2 CENTS PAY NO MORE!

Chicago Daily Tribune

THE WORLD'S GREATEST NEWSPAPER

FINAL

VOLUME C.—NO. 165 C [REG. U. S. PAT. OFFICE, COPYRIGHT 1941 BY THE CHICAGO TRIBUNE.] FRIDAY, JULY 11, 1941.—32 PAGES THIS PAPER CONSISTS OF TWO SECTIONS—SECTION ONE PRICE TWO CENTS IN CHICAGO AND SUBURBS ELSEWHERE THREE CENTS

NEW WAR ACTS HIT IN SENATE

BRITISH TROOPS FIND ICELAND A DESOLATE PLACE

Tribune Man Tells of Army Life.

[This is the third and last of a series of articles by Mr. Murchie on Iceland. He tells of the problems and conditions which confronted the British forces after they occupied the North Atlantic island in May, 1940. The same problems now face American forces there.]

BY GUY MURCHIE.
[Chicago Tribune Press Service.]

REYKJAVIK, Iceland, June 12 [By Air Mail]—Here in Iceland, Britain's outpost in the battle of the Atlantic, soldiers have found life altogether different from anything they have experienced before.

Officers and men are housed in the army's easily transported Nissen huts, which are cylindrical structures made of corrugated iron and insulating material, measuring 36 feet long by 16 feet in diameter. These simple dwellings look like tin cans against a distant mountainside, but are warm and comfortable. Each has 46 square feet of floor space to a man, extra room for washing facilities, and stoves at both ends. Erection of thousands of these huts together with transporting materials, digging fortifications, and providing communications, was the British army's most important problem during the first year of occupation.

Winter Unpleasant.

The winter was very unpleasant for the troops, especially in far northern posts, because of the long dark mornings and evenings when little could be done outdoors. It was dreary shaving, washing, and cooking with melted snow and trying to read or write letters by kerosene lamp or candlelight. With the crude roads usually blocked by snow or mud, isolation was complete.

An idea of the complexity of organization required in establishing an army in a new country can be had from seeing a British mobile steam laundry such as I inspected on the outskirts of a town. This outfit consisted of nine large trailers, towed by nine three-ton trucks. When I saw it it was set up near one of the numerous Icelandic hot springs, which has a plentiful source of soft water already nearly at the boiling point. This mobile laundry was capable of handling the shirts, towels, socks, and underwear of 2,000 men a day.

Butter, Eggs Plentiful.

For an intimate view of the British forces in Iceland you need to eat and drink with the men at their messes, attend their dances and share the informality of discussing war news over a cup of tea in a hut. Officers and men have the feeling that not only the war, but life in general is forging ahead thru its most exciting chapter while they have been forgotten and left behind. They worry about their families when they hear of blitzes in England.

In the officers' mess I often shared a meal of bully beef, asparagus pills, bread, butter, cheese, and tea. The absence of fresh vegetables, except for occasional lettuce or other greenhouse produce, was more than made up for by abundant butter, cheese, and eggs.

When the officers here grow tired of their diet, which includes a high percentage of canned goods, they often send their batmen [soldiers who act as valets] out to the wharves to fish for them.

Find Little Entertainment.

The common soldiers find scant relief from their monotonous jobs of construction, office work, drilling, and keeping their equipment in order, except on dance night. But military discipline doe: not permit soldiers' parties very often, and the men seek other outlets. Some have amused themselves by hijacking Icelandic cows to get extra milk for nothing. This was outlawed as a very serious crime.

Movies are the most reliable of the soldier's few choices of entertainment here, but the theaters are always so crowded that one has to buy tickets far ahead to be sure of a seat. Football [English style] is popular in dry weather, and lectures afford an occasional distraction.

Altho the British are gradually winning the friendly respect of most Icelanders, the natives still enjoy laughing at the "invaders" for their bungling ways and such naive absurdities as choosing the polar bear as an emblem for an expedition to a volcanic land.

NEWS SUMMARY of The Tribune

[And Historical Scrap Book.]
Friday, July 11, 1941.

WAR SITUATION.

REYKJAVIK—Tin huts in Iceland house lonesome troops. Page 1.
LONDON—Parliament told of arms shortage in middle east. Page 1.
CAIRO—Experts declare U. S. will bear brunt of war if it enters. Page 3.
MOSCOW—Lull descends on front after 18 days of battles. Page 4.
BERLIN—Soviet prisoners taken at Bialystok number 323,898. Page 4.
VICHY—France orders last ditch fight in Syria. Page 5.

WASHINGTON.

Taft tells senate U. S. is building base in Ireland. Page 1.
Senate gets bills to hold draftees, send them anywhere. Page 1.
House refuses Roosevelt power to seize arms plants. Page 1.
A year's record: Billions spent, army still unarmed. Page 1.
Roosevelt expected to seek indirect approval of Iceland coup. Page 5.
Gen. Lear asked for full report on "yoo-hoo" episode. Page 7.

LOCAL.

Mounting totals in poll show state 80 per cent against war. Page 2.
Lie detector test evidence admitted in teacher's trial. Page 18.
Dues collected despite court ban, union clerks testify. Page 18.
Chicago Elevated lines seek 12 cent fare. Page 23.
Deaths and obituaries. Page 23.

DOMESTIC.

Flyer thrown out of plane; lands on tail; rides to safety. Page 1.

SPORTS.

Cubs beat Braves, 3 to 1; Sox whip Senators, 5 to 1. Page 19.
Nelson beats Guldahl, 4 and 3, in PGA; Snead wins, 1 up. Page 19.
DiMaggio hits in 49th game; Yanks win, 1 to 0. Page 19.
The O'Neills' 68 wins Pater Filius golf tourney at Midlothian. Page 20.
Miss Sorensen upsets champion in county golf meet. Page 20.
Cards rally in eighth; beat Giants, 13 to 9. Page 21.
Airflame blazes to victory thru Arlington rain. Page 22.
Garrison gets $1,000 [and a warning] for one round defeat. Page 22.

EDITORIALS.

The Americans in Iceland; This Extraordinary Bad Faith; No Hurry; Narrow Roads. Page 10.

FEATURES.

Day by Day on the Farm. Page 6.
Food news, recipes. Pages 12-13.
Crossword puzzle. Page 14.
News of society. Page 15.
Front Views and Profiles. Page 15.
Radio programs. Page 17.

COMMERCE AND FINANCE.

Advances outstrip stock losses despite selling. Page 24.
Tower refutes claim larger steel making capacity is needed. Page 25.
Wheat surplus to mount. Welles warns conference. Page 25.
Record supply of foodstuffs on hand and in prospect. Page 25.
French regain much of sea traffic at Marseilles port. Page 25.
Morgenthau hints new taxes to pay arms cost. Page 25.
Soy beans and lard hit skids after early advances. Page 26.
Rayonier sales, production, profit, and taxes set records. Page 26.
Member banks cut excess reserves by 159 millions in week. Page 27.
Want ad index. *Page 27.*

THE WEATHER

FRIDAY, JULY 11, 1941.

[Chicago Daylight Time.]
Sunrise, 5:24. Sunset, 8:26. Moon rises at 10:16 p. m. Mars, Saturn, and Jupiter are morning stars. Venus is the evening star.
CHICAGO AND VICINITY: Partly cloudy and slightly cooler Friday; highest temperature 68 to 75 degrees; Saturday fair and continued cool; moderate north and northeast winds.
ILLINOIS: Partly cloudy, scattered showers and thunderstorms, somewhat cooler east and extreme south Friday; Saturday generally fair and continued cool.

TEMPERATURES IN CHICAGO

For 24 hours ended 2 a. m. July 11:

3 a.m...75	9 a.m...72	3 p.m...87	9 p.m..75
4 a.m...74	10 a.m...72	4 p.m...86	10 p.m..76
5 a.m...74	11 a.m...76	5 p.m...81	11 p.m..76
6 a.m...73	Noon...82	6 p.m...81	Midn't..76
7 a.m...75	1 p.m...86	7 p.m...73	1 a.m..75
8 a.m...74	2 p.m...87	8 p.m..†74	2 a.m..75

8:40.†71.2 2:20..*88.2

*Highest. †Lowest. ‡Unofficial. 8 p.m.-2 a.m.

For 24 hours ended 7:30 p. m. July 10:
Mean temperature, 80 degrees; normal, 72; July deficiency, 13; excess since Jan. 1, 387.
Precipitation, .09 of an inch; July deficiency, 1.09 inches; total since Jan. 1, 15.44 inches; deficiency since Jan. 1, 1.97 inches.
Relative humidity, 7:30 a. m., 80; 1:30 p. m., 48; 7:30 p. m., 78.
Highest wind velocity, 20 miles an hour from the west at 4:22 p. m.
[Detailed weather report on page 26.]

Total average net paid circulation
JUNE, 1941
DAILY *in excess of* 1,000,000
THE CHICAGO TRIBUNE

HOUSE REFUSES PLANT SEIZURE POWER TO F. D. R.

Votes 28 Draft Top in Hectic Session.

BY WILLARD EDWARDS.
[Chicago Tribune Press Service.]

Washington, D. C., July 10.—After agreeing by a vote of 345 to 17 to defer from military conscription all men who had reached their 28th birthdays on July 1, the house today rejected by thumping majorities on two record roll call votes a proposal to give President Roosevelt authority to seize arms factories where strikes are hampering production.

Representative Cole.

The most turbulent session of the year preceded the balloting on the bill containing the 28 year age limit for draftees and the plant seizure proposal.

As the measure was returned to the senate, it contained only the provision which, in effect, would restrict registration under the selective service act to men between the ages of 21 and 28. Since the senate agreed also to this provision, enactment of this portion of the law is assured.

Expect House to Stick.

Some argument between the two houses regarding the property seizure proposal is possible, but it is believed certain that the house will stick to its guns and force the senate to recede on the labor provisions it approved a month ago.

The senate is expected also to agree to an additional draft act amendment approved by the house. This would require the publication by local draft boards of a list of the names of men classified, how they have been classified, and a brief statement of the reasons for such classification.

Representative W. D. Cole, Jr. [D., Md.] told the house there have been hidden scandals in the deferment from training of many men and that the amendment would force the exposure of any favoritism in classification.

Decisive Votes Cast.

The two record votes on the labor provisions of the bill were cast on proposals to strike out two sections providing for Presidential seizure of arms factories. The actions were approved, 218 to 151, and 220 to 150.

The first section provided that any employer who refused to utilize "existing government conciliation and mediation facilities" could be penalized by the seizure of his plant. The second section provided that the President, if he found that stoppage of work at an arms plant was harmful to the preparedness production program, could use the army and navy to take over the plant and protect persons who wished to work there. This section also defined as "sabotage," punishable by a $5,000 fine and five years' imprisonment, any interference with would-be workers.

Charges CIO Intimidation.

Representative Howard W. Smith [D., Va.] provoked an uproar by charging that the two sections were eliminated because of intimidation by "goon squads of CIO members" who visited congressmen individually and

[Continued on page 2, column 4.]

CONROY, EX-OFFICIAL OF SCALISE UNION IN N. Y., PLEADS GUILTY

New York, July 10 [Special].—Robert E. Conroy, 35 years old, former executive director of local 32-B of the Building Service Employés' International union, today pleaded guilty to extortion in General Sessions court.

This case marks another step in the cleanup begun in various building service unions after George Scalise, racketeer and former pander, was convicted of stealing union funds while president of the International union.

Conroy and three other union members were indicted last November, and at that time the district attorney's office said $22,000 had been extorted from 15 real estate operators between February, 1937, and December, 1939. Judge Jonah J. Goldstein continued Conroy's bail of $5,000, and fixed July 31 as the date for sentence.

HE'S BEEN LAMBASTING US FOR QUITE A SPELL NOW.

PRESENT GENERATION of THE WORLD
SUFFERER of TWO MIGHTY WARS, AND ONE MAJOR DEPRESSION — VICTIM of HISTORY'S MOST RUTHLESS DICTATORSHIPS — DUPE OF CRACKPOTS AND DEMAGOGS — AND VICTIM of MANY SERIOUS DISLOCATIONS INDUCED BY OUR RESTLESS AGE
T-TELL ME, GRAN'PA, HAVE I DONE SOMETHIN' OR OTHER TO HURT YOUR FEELIN'S — OR SOMETHIN'?
OLD MAN FATE
ORR
Copyright, 1941, by The Chicago Tribune.

500 FEET UP, HE CATCHES A RIDE!

Cadet Falls Out of Plane; Lands on Tail; Saved.

(Diagram on Page 3 and Picture on Back Page.)

Belleville, Ill., July 10 [Special].—A freak air accident gave a young army flying cadet a quick look at death this afternoon, then miraculously saved him.

The youth, Cadet Victor Woodrick, 23 years old, of Three Oaks, Mich., was thrown from an army training plane as it struck "bumpy" air over an airport here. He somersaulted thru the air and landed astride the plane's fuselage well back toward the tail assembly. Riding the fuselage like a cowboy, he was brought safely to earth by his instructor at the controls of the ship.

Woodrick was on a training flight from Curtiss Wright air field, army training base near St. Louis, where he is a student in the air corps training detachment at Parks Air college.

Flyers 500 Feet Up.

Piloting the ship was Instructor David Mattis, 26, of St. Louis, a veteran aviator. The plane was a two seated, open cockpit Fairchild PT19.

The flyers were at an altitude of 500 feet when the accident occurred as they were coming down to land at an auxiliary field near here.

Unbeknown to Woodrick, his safety belt had become unfastened and when the plane flew into a sudden down draft it literally dropped out from under the cadet, who was in the back cockpit. The plane fell faster than he did, leaving him in the air.

As he plunged downward, his body described a somersault and a half turn. The plane, dropping straight down, was directly under him when it apparently hit the bottom of the down draft.

Hangs on Grimly.

When the youth struck the tail he quickly forked his legs over either side of the fuselage just ahead of the rudder. With his back toward the cockpit, he dug his feet into the covering until his heels tore holes in it, hanging on grimly as he looked out into space.

When the plane came to a stop on the airport, Woodrick stepped off his precarious perch and took a look at his heel holes in the fabric. After a physical examination that showed he was unhurt, he went as usual to his ground crew classes

Billions Spent, U. S. Unarmed; British Troops 'Beg for Guns'

A Year's Record

BY JOHN FISHER.
[Chicago Tribune Press Service.]

Washington, D. C., July 10.—After more than one year of rearmament activity the army remains ill equipped for fighting anywhere, a survey showed today.

The available record shows comparatively little progress in providing the army with weapons and other equipment. Actually, in some categories the army has less equipment than a year ago, reflecting the transfer of arms to Britain and her allies, now including Russia.

While some improvements have been made in types of weapons, most of the improvements are in the blueprint stage.

Twenty billion dollars out of the 43 billion dollars arms program are now allocated to equip the rapidly expanding army. Only 3.6 millions out of the 20 billions was actually spent on the army in the last fiscal year, the remainder representing contracts and mere recommendations. Additional billions are being asked by the White House.

Figures Tell the Story.

The slight progress within the last year is reflected in the following table, showing official figures on modern army equipment on Aug. 1, 1940, and the latest available information on present equipment, obtained privately from official sources:

Army equipment—	Aug. 1, 1940.	At present.
Rifles	49,124	190,000
Anti-tank guns	228	125
Machine guns	1,741	5,000
Anti-aircraft guns	530	500
Mortars	226	600
105 mm. howitzers	None	12
155 mm. guns	4	1
240 mm. howitzers	None	None
Tanks [light]	67	250
Tanks [medium]	18	2
Tanks [heavy]	None	None
Scout cars	525	750
Other motor vehicles	745	125,000
Modern combat planes	300	250

It must be borne in mind that last year's equipment was for an army of 519,000 men.

What Modern Army Needs.

Today the army approximates 1,400,000 men. An army of this size, according to the goal for equipment, should have at least 500,000 rifles, 9,200 medium tanks, 25,000 light tanks, 65,000 fighting planes, 130,000 airplane engines, 17,000 pieces of heavy artillery, 25,000 pieces of light artillery, 13,000 mortars, and 300,000 machine guns.

This indicates how far short of

[Continued on page 5, column 7.]

Soldiers Complain

BY LARRY RUE.
[Chicago Tribune Press Service.]

LONDON, July 10.—The cry of British fighting men for more arms with which to defend themselves was raised in parliament today by Artillery Captain James Henderson Stewart, a Liberal Nationalist member of the house of commons from Scotland. He charged that in the middle east "thousands upon thousands of British Tommies and Australians were left to die or fall into the hands of the Nazis because they were denied sufficient weapons."

Stewart backed up yesterday's charges by Lieut. R. A. Brabner, Conservative, that in Greece, Crete, Libya, Iraq, and Syria there had been "an almost chronic lack of the most important war materials."

Tells of Cries for Arms.

"I am giving away no military secrets," Stewart asserted, "when I say that the account given by Lieut. Brabner of the shortage of guns and tanks was absolutely true. Every morning cables from the middle east, crying for weapons of any and every kind were laid on my table.

"Every morning the casualty lists were placed beside them and as the grim drama gathered momentum their cry for arms pierced the hearts of every one of us whose duty it was to read those dread documents. One had a vision of those men, comrades whom we knew, lying out there, battered, bleeding, parched, and hungry, denied the arms with which to defend themselves."

Sir John Wardlaw Milne, chairman of the national expenditure secretary select committee, estimated that after 23 months of war, production of armaments still is only 75 per cent of maximum.

Pledges Big Berlin Raids.

Lieut. Col. J. T. C. Moore-Brabazon, minister of aircraft production, answered critics in the debate by promising in a few months raids upon Berlin which would make the worst Nazi attacks on London look like "child's play." He pledged the fullest use of American bombers.

Despite his optimism regarding the forthcoming raids, Moore-Brabazon said American supplies now arriving were no more than "what was ordered practically at the beginning of the war."

[The United States will bear the brunt of war if it enters, military experts in Cairo assert. Story on page 3.]

ARMY SEEKS AEF POWERS; U. S. BUILDING IRISH BASE

Would Hold Draftees and Guardsmen Beyond Year.

[Chicago Tribune Press Service.]

Washington, D. C., July 10.—Senator Robert R. Reynolds [D., N. C.] introduced in the senate today a series of bills which would authorize the President to retain National Guardsmen, draftees, reservists, and other personnel in service indefinitely.

The bills also provide that the President might employ such personnel in "such manner and in such places, either within or beyond the limits of the western hemisphere, as he shall deem necessary in the interests of the national defense."

Senator Reynolds emphasized that he introduced the "expeditionary force" bills at the request of the war department in his capacity as chairman of the military affairs committee. Reynolds, a noninterventionist, intimated he would oppose the bills.

Surpass Marshall's Demands.

The bills are more sweeping in their terminology than the proposals made by Gen. George C. Marshall, army chief of staff, in a recent report to Secretary of War Henry L. Stimson.

Existing legislation forbids the President to send National Guardsmen and draftees outside the western hemisphere, except to the possessions and territories of the United States.

One bill introduced by Senator Reynolds provides that "notwithstanding the provisions of any other law, the President is hereby authorized, during the unlimited national emergency proclaimed by him on May 27, 1941, to employ any and all members and units of the army of the United States and any and all reserve components thereof and retired personnel who are now and who may hereafter be in active military service . . . in such manner and in such places, either within or beyond the limits of the western hemisphere, as he shall deem necessary in the interests of defense."

Unlimited Army Provided.

Another of the war department bills authorizes the President to induct men for military training and service under the conscription act of Sept. 16, 1940, "without limitation, to serve for such period beyond 12 months as the President may deem necessary in the interests of national defense."

The existing law provides that not more than 900,000 shall be in service at one time and that they shall serve for not more than 12 months. The same bill also authorizes the President to extend the period of service of draftees now on duty "to such period of time as he may deem necessary in the interests of national defense."

Guardsmen Also Held Over.

A third war department bill authorizes the President to extend indefinitely beyond the 12 month limit of existing law the period of service of any or all members and units of the reserve components of the army and its retired personnel. This would embrace the National Guard units in federal service.

The same bill also extends, until six months after the termination of the President's proclamation, all enlistments, appointments and comissions of limited time or tenure now existing or which may hereafter exist in the army and all components thereof. This would include the men who enlisted in the regular army for three years of service.

Engineers Pose as 'Embassy Aids' to Direct Job.

BY CHESLY MANLY.
[Chicago Tribune Press Service.]

Washington, D. C., July 10.—Multiplying indications that the Roosevelt administration is bent upon taking the country into a shooting war—not only with the navy, but with a vast expeditionary force — resulted today in stern senate protests and preparations for a senate investigation.

The principal events of the day included:

1. Revelation in senate debate that the United States government already is constructing a large naval air base in Northern Ireland. It was assumed that Wendell L. Willkie, 1940 Republican Presidential nominee, had this fact in mind when he stated yesterday, after a conference with President Roosevelt, that the occupation of Iceland by American troops should be followed by the establishment of naval bases in Northern Ireland and Scotland.

Knox to Be Questioned.

2. The senate naval affairs committee voted unanimously to summon Secretary of the Navy Frank Knox for questioning tomorrow regarding published reports that the navy already has participated in shooting warfare. Knox will be questioned particularly about his statement yesterday that President Roosevelt has ordered the navy to shoot if necessary to clear German war craft from Atlantic ocean shipping lanes.

3. President Roosevelt submitted to congress a supplemental estimate for $4,770,065,000 for the army, to increase its strength from 1,425,000 to 1,725,000 men, and to provide additional equipment sufficient to supply a total force of 3,000,000 men, if such a force should be mobilized.

[Secretary of the Treasury Morgenthau hints that still another tax increase is being considered. Story on page 25.]

Reveal U. S. Base in Ireland.

Senators Robert A. Taft [R., O.] and John A. Danaher [R., Conn.] revealed in the senate war intervention debate that a naval air base is being constructed by the United States in Northern Ireland. They challenged denial of their statements and there was no answer from administration spokesmen.

Senator Danaher asserted in the senate that "American workmen by the hundreds have been constructing a naval base in Northern Ireland for weeks."

Senator Taft told the senate he was informed "on reliable authority" weeks ago that a base in Northern Ireland was being constructed by the navy. Both he and Danaher attributed great significance to Willkie's statement, after conferring with President Roosevelt yesterday, that such a base is needed, as well as one in Scotland.

Cost Set at 40 or 50 Millions.

Altho no further details were given in the senate debate, Senator Taft stated off the floor that the base is expected to cost between 40 million and 50 million dollars. Dozens of American engineers have been sent abroad in the guise of naval attachés to the American embassy in London to supervise construction of the base, he said.

Builders of the base are said to be Merritt, Chapman & Scott and the George A. Fuller company, both New York contracting firms. These companies had the contract for the navy's 30 million dollar base at Quonsett Point, R. I., and a smaller naval base in Newfoundland.

The base in Northern Ireland is being constructed, according to Senator Taft, ostensibly for use of the British, including the landing of aircraft furnished by the United States under the so-called lend-lease act and flown across the Atlantic.

Not a Question of Authority.

Senator Taft did not challenge President Roosevelt's authority to build such a base in Ireland, or anywhere else in the world, under the dictatorial provisions of the so-called lend-lease law. His complaint was that the base is intended for use eventually by the American navy for active participation in the European war.

In his carefully prepared senate speech, Taft accused President Roosevelt of exceeding his constitutional authority in sending American troops to Iceland.

"I desire to place on record," he said, "my strenuous protest against the policy which is involving us in

RAILWAY MEN ASK BRITAIN FOR PLAN OF 'NEW ORDER'

[Chicago Tribune Press Service.]

LONDON, July 10.—A demand for an immediate declaration of war aims by Britain and its allies and a statement of policy embodying a world economic plan was made at the annual meeting of the National Union of Railway Men at Swansea today. The resolution urged "adoption of a world plan which will allocate each nation its economic task and to all nations the necessary raw materials."

Submitting the resolution, W. T. Proctor said German railway men could end the war in a week if they ceased work. But, he insisted that it was necessary for the allies to "put something in front of the German people which would inspire their confidence in our promise of peace with justice."

war without authority from congress. I am convinced that if the question of war is submitted to the people by referendum, or if it is submitted to congress, a great majority will speak for peace and aid to Britain, but against war.

"If I am mistaken, I am quite prepared to support without stint or qualification the wishes of the majority of the people declared by congress; but I deny the right of the President to take us into war against the wishes of the men and women and the children in the cities, in the towns, and on the farms of America.

"There is, of course, no question that the constitution confers the right to declare war only upon congress. It frequently has been stated that the President has power to begin a war because he is commander in chief of the army and navy. It may well be true that the President has it within his power to make war without authority from congress

Armed Forces Will Obey.

"Undoubtedly, since he is commander in chief of the army and navy, if he wants the army or navy to go anywhere in the world, they will obey him, and in this sense he may perhaps have it within his power today to begin war with Germany by ordering the army to land on the German coast. But this does not mean that he has any legal or constitutional right to order an attack on Germany. The mere fact that power may be usurped is no evidence of legal right.

"The President's legal powers are limited to the defense of the United States, and of its citizens, and of the property of its citizens. Of course he has, without the approval of congress, the right and duty to resist insurrection and invasion of the United States.

"Historically and geographically, Iceland is a part of Europe, and we are now intervening in Europe. We now for the first time are taking an active military part in the war between England and Germany.

Recalls Naval Action.

"One of the great battles of the war, between the Hood and Bismarck, was fought off the coast of Iceland. Iceland is approximately as far from Newfoundland and the United States as is Ireland. It lies far north on the Arctic circle. It is not even a stepping-stone to Europe, except for planes with a very short range. It lies 600 miles north of Scotland and Ireland, and only 700 miles from Norway.

"If the occupation of Iceland is defense, then any act the President cares to order is defense. If he can send troops to Iceland on this ground, he can certainly send troops to Ireland on this ground. He can send them to Scotland or England. He can send them to Portugal. These countries are no further away than Iceland, and now we have to defend our troops in Iceland.

"Weeks ago I heard on reliable authority that the United States was constructing a naval air base for Great Britain in Northern Ireland.

Quotes Willkie's Suggestion.

"Since I made the first draft of this speech, Mr. Willkie, after a call upon the President, announced that in his opinion we should establish military bases both in Northern Ireland and Scotland. The occupation of Ireland would relieve perhaps half a million British troops for service elsewhere, and put half a million American boys into the British islands.

"A base in Ireland would be much more effective to protect shipping than a base in Iceland. Every argument that has been used for the occupation of Iceland applies to Ireland and England and Portugal.

"There is a peculiarly valid reason why the President should not send naval or air forces to Ireland or any other European country. The action which has been taken is a distinct violation of the President's express promise made to the American people before the election, when he said: 'We will not participate in foreign wars, and we will not send our army, naval, or air forces to fight in foreign lands outside of the Americas.

"There has been no attack on the United States and no threat of attack. The action of the President is not only beyond the powers which the constitution has granted to him, but it is a deliberate violation of his pledge to the American people."

Answered with Ridicule.

Senator Walter F. George [D., Ga.], chairman of the foreign relations committee, remained significantly silent during and after Senator Taft's attack on the President's war activities. Senator Tom Connally [D., Tex.] was designated by Majority Leader Alben W. Barkley of Kentucky to make the administration's reply.

Connally resorted to ridicule and buffoonery, accusing Senator Taft of "sniping and bushwhacking" and waging "guerilla warfare" against the President. He intimated that Taft is running for President, despite his rejection by the Republican national convention in 1940.

Connally further suggested that Taft would wait until a hostile force crossed the Atlantic, came up the Mississippi and the Ohio rivers and attacked Cincinnati before ordering American troops into action.

Not Afraid to Fight.

"What are we going to do?" he asked. "Are you just going to let them sink our ships and kill our people? Are we just going to stand on the American shore and say, 'You just come over here now; you just come over here and push me off my front porch and I will fight!'

"There are some things that this nation's people possess that are worth fighting for. Our forefathers did not hesitate to fight for them. They did not hesitate to shed their blood. They were weak, 3,000,000 in all—no resources, a few flint lock muskets.

"But, we, 130,000,000 people, with greater industrial resources than any nation on the face of the earth, with probably greater natural resources, with a great man power, with a great citizenship—shall we be afraid to fight when 3,000,000 of our ancestors were not? I do not think so."

Holds Power Unlimited.

Connally argued that the constitution places no limitation on the President's power, as commander in chief, to send the army and navy anywhere he deems it necessary to send them for the defense of the country or its interests.

Senator Danaher—young, first term Connecticut Yankee—replied to Connally with a verbal excoriation such as the blustering Texas D'Artagnan never before had taken in silence from a member of the senate.

"At a time when the senator from Texas himself says this nation faces a crisis, we are treated to this japery," Danaher said. "All we need is Gov. O'Daniel's hill billy band to complete the performance we have just listened to." [Gov. Lee O'Daniel of Texas has just been elected a United States senator.]

Quotes George's Warning.

Danaher read excerpts from Senator George's speech of June 28 demanding that the people be permitted to decide the issue of peace or war thru their elected representatives and warning President Roosevelt that he will not have the support of a united nation if he takes the country into an undeclared war.

"That," exclaimed Senator Danaher, "came from a responsible member of the senate foreign relations committee, its distinguished chairman."

This was a body blow, Connally being the ranking Democratic member and prospective chairman of the foreign relations committee, provided Senator George takes the finance chairmanship.

Danaher noted that Mr. Roosevelt's message to congress said American troops would supplement and eventually replace British forces in Iceland, while Prime Minister Winston Churchill stated in the house of commons two days ago that the American forces are to supplement, and not to replace, the British troops.

Outpost of British Empire.

"They are there to supplement the British, and they, therefore, are making the United States forces a garrison, a defending force of the outpost, in the defense of the British empire, not of the United States," Danaher said. "There, Mr. President, is the turning point."

Danaher read President Roosevelt's statement that as commander in chief he had ordered the navy to "take all necessary steps" to insure the "safety of communications in the approaches between Iceland and the United States, as well as on the seas between the United States and all other strategic outposts."

"What other 'strategic outposts,' Mr. President, are we called upon to defend?" Danaher continued. "We learn from the press that after a conference with the President a distinguished American [Willkie] says that Northern Ireland and Scotland are appropriate outposts. We learn it from him, Mr. President; we learn it from Churchill; we do not learn it from the President of the United States. We are not being told what the facts are."

Naval Committeemen Protest.

There were vehement protests also at today's closed session of the naval affairs committee that the administration is concealing the facts of its war program, not only from the people but from members of the committees of congress. Half a dozen members complained that certain war mongering columnists who serve the administration's propaganda purposes get far more information about the war program than is available to any member of the naval affairs committee. Among those who joined in this complaint were Chairman David I. Walsh [D., Mass.], Senator Homer T. Bone [D., Wash.], and Senator Scott Lucas [D., Ill.].

Reveal Base Plan

(Story starts on page 1.)

Senators Robert Taft (left) and John A. Danaher, who revealed in senate debate that the United States is constructing a naval air base in Northern Ireland.

MOUNTING VOTE SHOWS ILLINOIS IS 80% ANTI-WAR

More Ballots Come in from Downstate Area.

BY PERCY WOOD.

Mounting totals in THE CHICAGO TRIBUNE'S war poll continued yesterday to develop the picture that Illinois is 80 per cent against intervention. This became increasingly clear as new batches of ballots were received from the 50 city wards, the 30 Cook county townships outside Chicago, and nine downstate cities, answering the question: "Shall the United States enter the war to help Britain defeat Hitler?"

With 40,271 ballots thus far returned from 257,484 mailed, the statewide totals last night were as follows:

Yes [for war]: 7,373, or 18.38 per cent.

No [against war]: 32,546, or 80.82 per cent.

Spoiled or unmarked ballots totaled 352, or .80 per cent.

Nine Cities Being Polled.

Samples are being taken in nine election board cities—Aurora, Bloomington, Cairo, Danville, East St. Louis, Galesburg, Peoria, Rockford, and Springfield—a ballot having been sent to every 10th voter.

In all except two of these, enough ballots had been received last night to indicate a trend. Only eight replies were in yesterday's mail from Cairo, however, six for war and two for peace. From Springfield came four ballots, all for war. The other seven municipalities returned a vote for peace.

A total of 1,766 downstate ballots were in yesterday, with these results:

Yes [for war]: 371, or 21.01 per cent.

No [against war]: 1,380, or 78.14 per cent.

Spoiled or unmarked ballots totaled 15, or .85 per cent.

How Suburbs Are Voting.

Three days' ballots from the Chicago suburbs were divided last night as follows:

Yes [for war]: 794, or 13.38 per cent.

No [against war]: 5,128, or 86.40 per cent.

Spoiled ballots totaled 13, or .22 per cent.

Little change was noted yesterday in the 50 Chicago wards. The returns follow:

Yes [for war]: 6,208, or 19.06 per cent.

No [against war]: 26,038, or 79.94 per cent.

Spoiled ballots totaled 324, or 1 per cent.

U. S. IRISH BASE REPORT FAILS TO SURPRISE BRITISH

LONDON, July 10 (AP).—Authoritative sources disclaim knowledge on the subject but Britons generally would show scant surprise if they were informed soon that the United States is moving to acquire naval or air bases in northern Ireland [Ulster].

Outside official circles there is widespread discussion of the possibility that such bases are under consideration. In this connection it is noted that the best sheltered waters on the north coast are either within or adjoining Ireland's neutral waters.

An intimation of English expectations came in an editorial in The Evening Standard, owned by Lord Beaverbrook, minister of supply, which said that "occupation of Iceland may be followed by further acquisitions."

It's News to Ireland.

BELFAST, Northern Ireland, July 11 [Friday] (AP).—Informed sources said today they had no knowledge of construction by the United States of naval bases in Northern Ireland. Statements by United States senators Burton K. Wheeler [D., Mont.] and Robert A. Taft [R., Ohio] charging materials were on the way and building had begun were considered "surprising" by these sources.

Federal Judge Lumpkin Named S. Carolina Senator

Columbia, S. C., July 10 (AP).—Federal District Judge Alva M. Lumpkin of Columbia was appointed tonight to the United States senate by Gov. Burnet R. Maybank. At the same time the governor announced he would call a special election Aug. 26 to fill the remainder of the unexpired term of James F. Byrnes, who resigned his senate seat this week to become a member of the Supreme court. Under the law the governor can appoint for no longer than six months.

War Poll Results in City, Suburbs, and Downstate

Following are the results of the balloting to date in THE CHICAGO TRIBUNE'S poll on the question: "Shall the United States Enter the War to Help Britain Defeat Hitler?"

DOWNSTATE CITIES.

City—	Vote yesterday. YES.	NO.	Total vote. YES.	NO.	Percentage vote. YES.	NO.
Aurora	5	56	20	183	9.85	90.15
Bloomington	9	87	64	315	16.89	83.11
Cairo	6	3	6	3	75.00	25.00
Danville	15	48	56	173	24.45	75.55
East St. Louis	43	33	58	40	59.18	40.82
Galesburg	4	25	31	228	11.97	88.03
Peoria	48	142	75	196	27.68	72.32
Rockford	44	180	57	243	19.00	81.00
Springfield	4	....	4	....	100.00	.....
Totals	178	523	371	1,380		
Percentages	25.18	73.97	21.01	78.14		

Spoiled ballots total 15, or .85 per cent; spoils yesterday totaled 6, or .85 per cent.

COOK COUNTY TOWNS.

Town—	Vote yesterday. YES.	NO.	Total vote. YES.	NO.	Percentage vote. YES.	NO.
Barrington	....	9	....	13	.....	100.00
Berwyn	23	81	27	100	21.36	78.74
Bloom	23	58	42	294	12.50	87.50
Bremen	2	28	5	65	7.14	92.86
Calumet	2	25	2	32	5.88	94.12
Cicero	41	172	136	489	21.76	78.24
Elk Grove	....	10	....	20	.....	100.00
Evanston	33	265	122	611	16.64	83.36
Hanover	....	4	....	41	.....	100.00
Lemont	2	14	11	25	30.56	69.44
Leyden	9	77	30	229	11.58	88.42
Lyons	14	74	30	151	16.57	83.43
Maine	13	117	25	213	10.50	89.50
New Trier	27	156	75	459	14.04	85.96
Niles	2	33	9	117	7.14	92.86
Northfield	....	18	3	66	4.35	95.65
Norwood Park	4	13	5	17	22.73	77.27
Oak Park	37	240	73	546	11.79	88.21
Orland	....	....	2	14	12.50	87.50
Palatine	2	20	3	46	6.12	93.88
Palos	....	6	....	14	.....	100.00
Proviso	21	191	89	795	10.07	89.93
Rich	....	9	4	28	12.50	87.50
River Forest	4	35	14	136	9.33	90.67
Riverside	....	3	....	12	.....	100.00
Schaumberg	....	1	....	4	.....	100.00
Stickney	1	1	3	9	25.00	75.00
Thornton	20	109	56	350	13.79	86.21
Wheeling	....	32	2	57	3.39	96.61
Worth	11	76	26	175	12.94	87.06
Totals	391	1,817	794	5,128		
Percentages	13.78	86.11	13.38	86.40		

Spoiled ballots totaled 13, or .22 per cent; spoils yesterday totaled 4, or .11 per cent.

CHICAGO WARDS.

Ward—	Vote yesterday. YES.	NO.	Total vote. YES.	NO.	Percentage vote. YES.	NO.
1	29	114	83	238	25.86	74.14
2	42	107	224	504	30.77	69.23
3	29	63	183	377	32.68	67.32
4	25	75	262	601	30.36	69.64
5	69	168	237	590	28.66	74.34
6	37	193	129	642	16.73	83.27
7	40	128	257	777	24.85	75.15
8	13	121	126	1040	10.81	89.19
9	20	180	62	609	9.24	90.76
10	12	92	70	402	14.83	85.17
11	22	84	70	318	18.04	81.96
12	29	84	91	297	23.45	76.55
13	23	159	76	503	13.13	86.87
14	5	36	67	372	15.26	84.74
15	29	114	68	468	12.69	87.31
16	19	151	79	491	13.86	86.14
17	20	123	121	784	13.37	86.63
18	40	182	81	624	11.49	88.51
19	26	222	85	640	11.72	88.28
20	12	64	53	321	14.17	85.83
21	12	46	77	247	23.77	76.23
22	16	56	139	281	33.10	66.90
23	39	88	102	284	26.42	73.58
24	56	29	207	176	54.05	45.95
25	12	55	71	497	12.50	87.50
26	19	52	196	342	36.43	63.57
27	23	104	134	331	28.82	71.18
28	24	96	86	397	17.81	82.19
29	41	134	132	417	24.04	75.96
30	24	148	78	485	13.85	86.15
31	31	115	117	349	25.11	74.89
32	33	61	122	223	35.36	64.64
33	36	111	99	397	19.97	80.03
34	34	157	109	471	18.79	81.21
35	27	146	100	500	16.67	83.33
36	27	183	68	534	11.30	88.70
37	33	189	112	651	14.68	85.32
38	18	160	80	763	9.49	90.51
39	33	216	102	536	15.99	84.01
40	34	107	107	437	19.67	80.33
41	39	336	81	665	10.86	89.14
42	62	123	185	445	29.37	70.63
43	21	124	80	495	13.91	86.09
44	35	133	125	505	19.84	80.16
45	41	430	64	717	8.19	91.81
46	51	147	140	542	20.53	79.47
47	16	132	144	1177	10.90	89.10
48	100	349	253	674	25.69	74.31
49	25	112	339	995	25.41	74.59
50	21	126	155	907	14.60	85.40
Totals	1,504	6,755	6,208	26,038		
Percentages	17.99	80.82	19.06	79.94		

Spoiled ballots totaled 324, or 1.00 per cent; spoils yesterday totaled 99, or 1.19 per cent.

State-wide vote to date: 40,271. Vote for war, 7,373; vote against war: 32,546. Percentage for war: 18.38; percentage against war: 80.82. Percentage of spoiled ballots: .80.

HOUSE REFUSES PLANT SEIZURE POWER TO F. D. R.

Votes 28 Draft Limit in Stormy Session.

[Continued from first page.]

threatened them with political destruction if they voted for the provisions dealing with strike-bound plants.

But another reason for the attitude of the house was voiced by Representative Everett M. Dirksen [R., Ill.]. He said congress is tired of approving illegal steps by the President after they have been taken.

"A commander in chief who doesn't need legislation to occupy Iceland doesn't need legislation to occupy a plant in the United States," Dirksen declared. "Mr. Roosevelt has already shown that he will seize any plant with the army if he so desires. Now we are asked to sanction his actions. I want to know where we are going and how far we are going before I vote in approval of any more sumptuary legislation."

Cries of Denial Heard.

Then Representative Smith, who headed the famous investigation of the National Labor Relations board, took the floor. There were cries of "No! No!" as he made his charges.

"There is something here that has not appeared in the debate," he declared, "but I am going to see that it gets into the record. I refer to the disgraceful lobbying engaged in during the last three days in connection with this bill.

"The CIO held a convention here three days ago and members received their instructions. They proceeded to interview congressmen individually in goon squads of three. They told each member that they were in town to watch his vote to see if he was a friend or foe of labor, of the CIO. They said they proposed to take action concerning the member's reëlection if he did not vote in the proper manner.

"Why did these men visit in goon squads of three? It was for the purpose of intimidation. I wonder how some members will feel tonight, knowing that they have voted in behalf of violence and intimidation and because they were threatened with political destruction because they failed to obey the orders of John L. Lewis and the CIO?"

Shouts of Protest Arise.

Shouts of protest arose from members. Representative Leslie Arends [R., Ill.] provoked more clamor by declaring:

"I think the members would like to know that Harry Bridges, whom you voted to deport last year, was one of the moving geniuses in seeing that this legislation was defeated today!"

The next half hour was devoted to the loud objections of members to the Smith charge. Many arose to declare that they had not been visited by the CIO squads.

"The integrity and honesty, as well as the statesmanship, of the house has been attacked!" cried Representative Raymond S. McKeough [D., Ill.], one of the leaders against the legislation.

NEW YORK SUBURBS BOOST ANTI-WAR VOTE TOTAL OF 69%

New York, July 10 [Special].—A surging 3 to 1 wave of anti-war votes rolled in from the small home suburbs of New York City today to help beat down to 31.0 per cent the interventionist share of 89,820 ballots cast in the New York News war poll.

Thruout the state 61,941 men and women so far have replied "No" and 27,879 "Yes" to the question: "Shall the United States enter the war to help Britain defeat Hitler?"

The News has mailed stamped and addressed postcard ballots to one out of every 10 registered voters in each assembly district in New York City and each county upstate.

Following are the state-wide results to date:

	Yes— Votes.	Pct.	No— Votes.	Pct.
Upstate totals	4,936	27.2	13,190	72.8
City totals	22,943	32.0	48,751	68.0
State-wide totals	27,879	31.0	61,941	69.0

Thousands who live on medium incomes in such residential areas as Jamaica Park Slope, Brooklyn, Yonkers and surrounding communities were heavily represented for the first time in today's tally of 12,326 ballots.

Glass Elected as Senate President Pro Tempore

Washington, D. C., July 10 (AP).—Senator Carter Glass, 83 year old Democrat from Virginia, was unanimously elected president pro tempore of the senate today to succeed the late Senator Pat Harrison of Mississippi. Departing from custom, Senator Charles McNary of Oregon, the Republican leader, seconded Glass' nomination after it was made by Senator Alben W. Barkley [D., Ky.] on behalf of the Democratic majority. In the past it has been customary for both parties to nominate a candidate for the office.

ILLINOIS GROUP 18 TO 5 AGAINST SEIZURE POWER

[Chicago Tribune Press Service.]

Washington, D. C., July 10.—Members of the Illinois delegation in the house voted 18 to 5 today in favor of the amendment sponsored by Representative Arthur D. Healey [D., Mass.] which denied to President Roosevelt authority to seize arms plants where strikes are hampering production.

Eleven Republicans and seven Democrats, swayed by various reasons brought out in the debate, voted for the amendment. Two Democrats and three Republicans voted against it. The lineup:

For Healy amendment: Democrats—Barnes, Beam, Kelly, McKeough, Maciejewski, Sabath, Schuetz. Total, 7. Republicans—Bishop, Chiperfield, Dewey, Dirksen, Day, Howell, Johnson, Paddock, Reed, Stratton, Wheat. Total 11.

Against amendment: Democrats—Kocialkowski, Mitchell. Total, 2. Republicans—Allen, Arends, Sumner. Total, 3.

Not voting—Arnold and Schaefer [D.] and Mason and Heidinger [R.].

PICKET N.Y. POST AS IT DEMANDS U. S. ENTER WAR

New York, July 10 (AP).—Pickets representing several peace and nonintervention organizations paraded in front of the building of the New York Post [Independent] today immediately after the paper's first edition appeared with an eight column front page editorial calling upon America to declare war on Germany.

The pickets, who numbered 50, said they included members of the America First committee, the Keep America Out of War Congress, the Quaker Friends, the Women's International League, the Fellowship Reconciliation, and Presbyterian Labor temple.

The editorial said: "This war is our war. The Nazi régime is our enemy. The American people have been made familiar with the undisputed evidence of Nazi hostility and complete irreconcilability to our traditions, faith and way of living. The British are arrayed in our defense just as in their own—thru no pretense of altruism, but because unhappily they stand next in the face of onrushing fury."

ADVANCE SALE OF THRILL SHOW TICKETS BOOMS

Expect 20,000 to Be Gone Before Sunday.

BY WILLIAM MOORE.

(Pictures on back page.)

Officials of the fourth annual Chicago Police and Fire Thrill show announced yesterday that the advance sale of tickets has exceeded all expectations. If the sale continues at the present level, they said, 20,000 will have been sold before the day of the show.

The great drama of police and firemen's heroism will be presented at 2 p. m. Sunday in Soldiers' field. The show was witnessed last year by more than 80,000 spectators. Ten thousand more choice seats have been made available this year by moving back the fire stations built in the field for the occasion.

No Seats Reserved.

Tickets are on sale at gate O, the south entrance to Soldiers' field, and from 10 a. m. to 5 p. m. daily at the Tribune Public Service office at Dearborn and Madison streets. There are no reserved seats, but Harry M. O'Rourke, executive secretary of the show committee, said yesterday that spectators can avoid standing in line on the day of the show by buying their seats in advance.

Capt. David Flynn, chief of the traffic division, sent his mounted policemen thru a rousing rehearsal for their riding exhibition yesterday, with Sergt. William Kubiak leading them.

Chief Roger Shanahan's park police were out in full uniform for their drills.

Chief Frank C. McAuliffe is putting the finishing touches on the fire insurance patrol's performance. The men of the patrol have often been called the busiest firemen of them all, since their work of saving lives and protecting property requires them to respond to more alarms than do the individual fire fighting companies.

Rehearse Acts Daily.

They will nevertheless find time to take a major part in the fire alarm responses at the show under the direction of Chief McAuliffe and Capt. Frank Tinney. The patrol has some of the most imposing looking trucks in the show.

The slide for life and pompier ladder scaling acts are being rehearsed daily under the supervision of Chief George E. Graves, Capt. Peter J. Gleason, and Harry H. Wolff of the fire department drill school.

Senator Brooks to Address 47th Ward G. O. P. Picnic

Senator Wayland Brooks of Illinois, will speak tomorrow at 7:30 p. m. at the annual picnic of the 47th ward Regular Republican club in Harms park, 4201 North Western avenue. Frank R. Leonard, ward committeeman, said a large crowd is expected. Brooks returned to Washington last week after a speaking tour downstate. He will fly here to make the address.

Chicago Daily Tribune.
THE WORLD'S GREATEST NEWSPAPER
Vol. C. Friday, July 11. No. 165.

Published daily except Sunday at Tribune Tower, 435 North Michigan avenue, Chicago, Illinois.
The Tribune company, publishers.
MAIL SUBSCRIPTION PRICES:
Mail subscription prices in Illinois (outside Chicago), Indiana, Iowa, Michigan, and Wisconsin: Daily Tribune only, $5.00 per year; with Sunday Tribune, $12.50 per year.
Zones 3 and 4 in states other than Illinois Indiana, Iowa, Michigan, and Wisconsin: Daily Tribune only, $7.50 per year; with Sunday Tribune, $15.00 per year.
Zones 5, 6, 7, and 8, inclusive, Canada and Mexico: Daily Tribune only, $12.00 per year; with Sunday Tribune, $19.50 per year.
Foreign: Daily Tribune only, $25.00 per year; with Sunday Tribune, $42.00 per year.
Entered as second class matter, May 14, 1903, at postoffice at Chicago under the act of March 3, 1879.

LANE BRYANT
AIR-COOLED SECOND FLOOR

Sizes 38 to 46
$5.95
Zephyr-sheer Seersucker 2-pc. Suits
Brynmoor cool confection . . . precisely tailored and as fit-perfect as a man's . . . with a leather belt trimming the waistline of the jacket! . . . White-checked aqua, rose, red or blue . . . exclusive with Lane Bryant.
Order by Mail or Phone RAN. 7800
Lane Bryant
101 N. WABASH AVE.

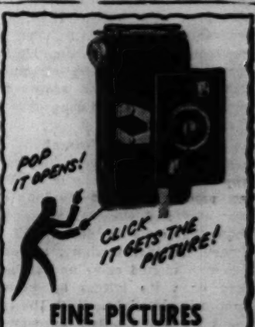

FINE PICTURES COME EASY WITH JIFFY KODAK SIX-20
Series II
Simplest folding camera. Smart looking. Compact. Dependable near-and-far lens. Makes album-size pictures 2¼" x 3¼". See it here. Attractively priced at $7.50.
EASTMAN Kodak STORES
CO.
133 NORTH WABASH AVENUE
Telephone STAte 2170

Advertise in the Tribune

Assorted Cold MEATS lb. 42¢
JOHN P. HARDING MARKET
72 W. MADISON ST.
AGED N. Y. HERKIMER CHEESE lb. 39¢
LEG of LAMB Genuine Spring, Kentucky's Finest, Mild in Flavor and Exceptionally Tender.... lb. 29¢
MILK FED LEG OR RUMP VEAL ROAST lb. 29¢
CHOICE NATIVE POT ROAST lb. 23¢
Genuine Spring Rolled LAMB ROAST lb. 29¢
FANCY AGED STANDING RIB ROAST Any Cut lb. 32¢
Real Economy ROLLED VEAL ROAST lb. 29¢
Tend'r Smoked Butts ..... lb. 39¢
Mushroom Minute Steaks ..... lb. 39¢
Barbecue Spare Ribs... lb. 23¢
Porterhouse or Club Steak... lb. 59¢
Fresh Dressed Stewing Hens. lb. 35¢
Hardings' Brisket Corned Beef.. lb. 32¢
Lake Superior Whitefish .... lb. 29¢
Battery-Fed Fresh Dressed Broilers 2 for 1.15
MOCK CHICKEN LEGS ..... 7 for 25¢
Fresh Dressed YOUNG DUCKS.. lb. 22¢
HOMEMADE LIVER SAUSAGE ..... lb. 29¢
Spring Chicken Cut-Ups: LEGS lb. 49¢; WINGS & BACKS lb. 19¢; BREASTS lb. 65¢
Fresh Pork Tenderloin.... lb. 45¢
Rib or Loin Veal Chops... lb. 39¢
Smoked Spare Ribs... lb. 25¢
Pressed Corned Beef.. lb. 45¢
Fresh Dressed Fryers, 3-lb. av. lb. 32¢
Sweet Pickled Beef Tongues. lb. 25¢
Boneless Baby Sea Pike..... lb. 29¢
GOING AWAY? Why not take or send a thick juicy steak or fancy roast? We can pack your order with a refrigerant or if you desire we can ship it for you.
Two Deliveries Daily
Phone Franklin 4200
To Avoid Delay in Afternoon Delivery Please Phone Before 10:30 A. M.

FINE CLOTHES for MEN
Feature Values...

IN OUR SEMI-ANNUAL CLEARANCE
$4.00 to $6.00 Wash
ROBES $2.95
Wash robes for beach or home . . . all fast colors.
OTHERS 20% OFF
WE CLOSE 1 p. m. SATURDAYS
A STARR BEST
ESTABLISHED 1902
11 to 15 NORTH WABASH AVENUE
Just North of Madison Street

Jantzen
SWIM WEAR for your vacation days
$3.95
Virgin wool for quick-drying comfort—husky knit-in Lastex for a trim fit—tailored-in pockets for keys and coins—it's just one of the many famous Jantzen styles that we feature here at this leading center for Jantzen swim wear
Other Jantzen swim wear $2.95 to $4.95. Main floor

MAURICE L ROTHSCHILD
State at Jackson

WALK-OVER Sale
SHOES for MEN
Whites, Tans, Two-tones, Casuals, ventilated Koolies, and other styles for wear now. Also many styles in black or Brown for year-round wear.
MAIN PRICES
$6.45 and $7.45
Others at $4.95 to $7.95
Charge Accounts Invited
WALK-OVER
125 S. STATE ST. (Palmer House)
4700 Sheridan Rd. 1313 E. 63rd St.
Oak Park: 1136 Lake
Evanston: 1634 Orrington
Elgin: 52 So. Grove Peoria: 327 Main St.

SAYS U. S. WILL BEAR BRUNT IF IT ENTERS WAR

Cairo Experts Agree on Size of Task.

BY HAROLD DENNY.

[Copyright, 1941: By the New York Times.]

CAIRO, Egypt, July 10.—With Gen. Sir Archibald P. Wavell last week and Gen. Sir Claude Auchinleck this week expressing their opinion that Britain cannot win a real lasting victory over Germany without the aid of American troops on the European battlefield, this war has entered a "now it can be told" stage. Wavell and Auchinleck recently exchanged places as the British chiefs of the middle east and India.

And, as dispatches from America indicate that the United States is being maneuvered rapidly toward avowed belligerency, it is important that the American people have as clear an idea of the probable course of war as can be given from this listening post — the administrative center of the only active theater of land warfare and with an assembly of "brains" stocked with expert knowledge of all pertinent factors.

Would Strain Every Resource.

Swapping ideas with such minds leads to the conclusion that if America is to adopt a status of active belligerency she must prepare at once to wage war on the continent of Europe in a manner compared with which the American expeditionary force of 1917-'18 was a picnic.

Such effort would strain every resource of the country. If America elects to enter the war in the near future, she must be prepared not only to enter on a grand scale, but quite possibly bear the brunt of it.

This time, by all probabilities, the United States would not go into an existing battle line, as it did in the world war. Quite possibly the United States would have to make its own landing somewhere in the eastern hemisphere—for, as Gen. Auchinleck said, and Gen. Wavell indicated, the war can really be won only in Europe and in Germany, unless the soviet army cripples the German army to its vitals.

Separate War for United States.

It is difficult to see how England dare strip its own defenses against the danger of invasion to dispatch a sufficiently strong expeditionary force to the continent. So, if the United States does go in, it will be very much its own war.

Germany's invasion of Russia has greatly benefited Britain's postion with respect to the war as a whole and specifically in the middle east, which apparently is secure for the time being. And American military equipment now is beginning to arrive in the middle east in considerable quantity, increasing the use which Britain can make of this respite.

In a sense, Germany's attack on Russia makes the war problem both greater and more immediate for Britain and the United States. Should Germany be able to overrun western Russia, the Ukraine and the Caucasus mountains in the next few weeks, Gen. Wavell and Gen. Auchinleck indicated it was likely the Germans would launch a sweep against India and all the near east.

Race with Time Started?

Gen. Wavell declined to be drawn out on the point whether Germany's invasion of Russia had not started a race in time between Germany and America—America to arm herself adequately before Germany can get the Ukraine or Caucasus into effective exploitation.

Granted that Hitler gets the Ukraine and the Caucasus in the next few weeks, it will take him some time—some observers think a minimum of two years—to organize production and transport of the resources he most needs.

Many observers here believe Hitler may be trying to grab an enormously rich eastern empire while Britain still is unable to attack him by land on the continent, so that if the worst comes for Hitler in the west, he still would have made a great conquest, and laid the basis for a tremendously powerful Germany in the future.

Unemployment in France Falls Again, to 363,358

VICHY, France, July 10.—Unemployment statistics issued today showed another decline to 363,358 persons, against the 376,952 listed on May 31. In unoccupied France only 62,349 unemployed were listed.

Swallows Poison

(Story in adjoining column.)

Miss Dorothy Powell, La Crosse, Wis., amateur flyer, who took draft of poison in hotel in Chicago yesterday and, while waiting for death, wrote a farewell love letter to a mysterious "Don."

83 OF 85 BUNDLES FOR BRITAIN SHIPS CROSS IN SAFETY

Only two cargoes of apparel and supplies sent to England by Bundles for Britain have been sunk, while 83 cargoes have arrived safely, Mrs. John C. Slade, chairman of the Chicago headquarters at 163 North Michigan avenue, announced yesterday. Of three million items shipped, only 45,000 were lost when the freighters Bassano and Western Prince went to the bottom, she said.

The value of the items sent to Britain during the one and a half years of the organization's existence now totals $2,600,000. Approximately two million pieces of new and used clothing, shoes, blankets, hospital garments, and knitted articles are included in the total. Another million items consisted of surgical equipment, air raid shelter cots, and accessories, toiletries, and other goods.

About ten large cartons of clothing and knitted goods are leaving Chicago weekly, Mrs. Slade said. She stated the need for knitted clothing is particularly great at this time, since the organization is now anticipating needs for next winter.

ILLINOIS SOLIDLY BEHIND DEFENSE, SAYS GOV. GREEN

Springfield, Ill., July 10—(AP).—Gov. Dwight Green said tonight that all the resources of Illinois are being welded into one solid phalanx for national preparedness.

In a radio address from the historic home of Abraham Lincoln, the governor said that the "workers at home defend us mightily now, as will the men who wear the uniforms of our military services, should we be forced into war."

"Today, as eighty years ago, the nation faces a grave problem," Green asserted. "A rising tide of armament is flowing from a thousand channels, and millions of workers are engaged in its production. Hundreds of thousands of our young men are in the training camps, in the navy, on the flying fields, and more stand eager to answer the call to colors.

"God grant we be spared the tragedy of international combat. But we are determined to hold that which is ours against any aggressor force that would destroy our liberty."

ARMY'S RECENT BIG ORDERS FOR SKIS DISCLOSED

Washington, D. C., July 10 (AP).—Recent heavy army purchases of skis, snow shoes, and clothing especially designed for subzero temperatures took on new significance today in the light of the American occupation of Iceland.

In addition to substantial quantities of arctic equipment already being delivered for troops serving in Alaska, the war department contracted Tuesday for 5,419 pairs of skis, 3,733 pairs of snow shoes, 27,416 toques, and 40,000 wool blankets.

Whether army troops have been ordered to Greenland or Iceland, in addition to naval and marine forces, has not been disclosed. The army quartermaster's office, however, has been studying suitable equipment for troops in cold climates. Several thousand men already have been dispatched to Alaska.

AVIATRIX TRIES POISON SUICIDE; PENS LOVE NOTE

Writes Farewell to 'Don' as She Awaits Death.

Miss Dorothy Powell of La Crosse, Wis., who was voted Wisconsin's best amateur woman flyer in 1939, went to a room in the Allerton hotel, 701 North Michigan avenue, and swallowed poison. Then, while waiting for death, she wrote a farewell love letter to a friend named "Don."

Last night physicians at Passavant hospital were striving to save the young woman's life. She is 24 years old.

Sergt. R. J. McCarthy and Detective William Shroll of the Chicago avenue station found the farewell letter. Its writing faded toward the end.

Text of Her Letter.

The letter read:

"Don: I love you. I can't bring myself to write mom and dad. I've known since last winter that I was going to die. I didn't tell them, or you, or anybody. I wanted fun and excitement, and I didn't want to worry any one.

"The time was so short—three months, they said. Well, it was longer than that. Doctors can be wrong, too, but this is it. I'm not afraid, only lonesome, but I'd rather be alone right now. I think every one of you will understand.

"I'm so ashamed, I've been so irritable and mean, so quick to 'fly off the handle.' Maybe now you'll forgive me. I couldn't help it, believe me. I knew this morning that I'd be leaving, and I'm glad that thru these last few months I [blurred] my courage and didn't make any one unnecessarily unhappy. How could I [blurred] and if I'm crying now it's just because I miss you so.

"Things Getting Blurry."

"My song money should cover most of the expenses. You'll talk to mom and dad, won't you, and tell them how much I love them. I want them to know it all over again. Things are getting kind of blurry. Don't feel sorry for me. I love you."

Miss Powell's parents, Mr. and Mrs. Robert L. Powell, came to Chicago to see her late last night. They were puzzled by her act, they said. They told police she was not suffering from a deadly disease, as her letter indicated. She was an amateur flyer and song writer, they said, and once hoped to get into the movies.

GEN. MARSHALL'S KIN SAYS HE WED TO ESCAPE DRAFT

Los Angeles, Cal., July 10 (AP). — Lockwood Marshall, nephew of Gen. George C. Marshall, army chief of staff, said today his bride of nine months, Charlotta Rutledge Marshall, persuaded him to marry her to evade the draft.

Marshall, member of a wealthy St. Louis family, made the statement in a deposition filed in a divorce suit against his wife, whom he carried in Las Vegas, Nev., last Oct. 1.

"She said I ought to get out of the draft that way," Marshall's deposition stated. "I thought getting married without sufficient funds was worse than being drafted."

Marshall said he was earning $135 a month as secretary to his mother, and that "I could barely afford the trip to Las Vegas." During the courtship, he continued, it was customary for her to pay half the bills because of his lack of funds.

FIRST ALL-NEGRO AIR UNIT STARTS TRAINING JULY 19

Washington, D. C., July 10 [Special.]—The war department has set July 19 as the date to begin training of the first all-Negro aviation pursuit squadron to be formed in any army. An initial class of 10 youths is to begin a five week preflight course at Tuskeegee institute, Negro school in Alabama. Other sections of 10 will be added periodically, so that a total of 30 will be in training at all times and 100 Negro pilots will be completely trained within a year. They will make up the 99th pursuit squadron.

Croatia Executes 10 Reds for Slaying, Berlin Says

BERLIN, July 10 (AP).—A DNB, German news agency, dispatch from Zagreb tonight said that the Croatian ministry of the interior had announced the execution of ten communist leaders, as alleged instigators in the slaying of a policeman.

Cadet Falls Out and On Plane

(Story on page 1.)

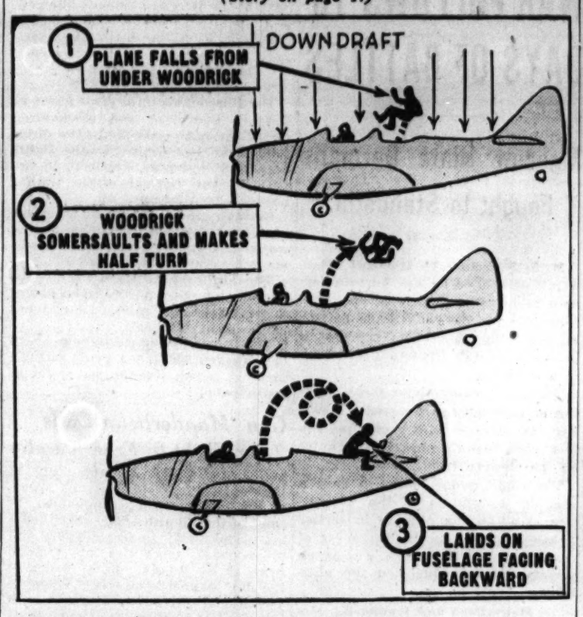

Sketches indicate how Victor Woodrick, a cadet, fell out of an army training plane at Belleville, Ill., landed on its tail, and rode the ship to earth while his flying instructor handled the controls.

ARMORY BOARD O. K.'S $5,000,000 BUILDING PLANS

The Illinois state armory board has approved a 5 million dollar building program called for the construction of 10 downstate armories and a 3 million dollar armory and war memorial in Chicago, Gen. Roy D. Keehn, chairman of the armory board, announced yesterday.

Gen. R. D. Keehn.

Funds for the project would be provided thru the sale of bonds plus a $1,100,000 grant from the Work Projects administration, for which application already has been made.

The downstate armories are to cost from $250,000 to $300,000 each.

Downstate cities in which armories are to be constructed are Alton, Moline, East St. Louis, Joliet, Bloomington, Harris, Springfield, Sterling, Macomb, and Galva.

Plans call for the new Chicago armory to serve as 33d division headquarters, with facilities for training 1,000 men. It is to replace the old 1st infantry armory on south Michigan avenue, which is to be razed.

The Chicago armory also will serve as a memorial to all Illinois soldiers, according to present plans.

37 IN U. S. ARMY GET PROMOTIONS TO BE GENERALS

Washington, D. C., July 10 (AP).—President Roosevelt asked congress today to approve the temporary promotion of 37 officers to be major generals or brigadier generals—advancements which would lower the army's average age for these ranks nearer those in the British and German forces.

Twelve who were nominated for major general range from 51 to 61, averaging 55 years and 5 months. The others, for whom the President asked the single star of a brigadier general, range from 46 to 55 and average 51 years 3 months.

Top commanders in the German and Brtiish armies average 52 or 53 years, the war department has been advised. In the United States army until recently most major generals were 60 or older.

Those nominated to be major generals included Robert L. Eichleberger, Maxwell Murray, John Millikin, Alvan Cullom Gillen Jr., Harry Welles Baird, John Nesmith Greely, Gerald Clark Brant, Rish Blodgett Lincoln, Walter Reed Weaver, Lewis Hyde Brereton, Millard Fillmore Harmon, and Herbert Arthur Dargue.

12 American Children Sail for Home from Hongkong

[Chicago Tribune Press Service.]

HONGKONG, July 10.—Because of the possibility of further curtailment of Pacific shipping, 12 children—sons and daughters of American missionaries working in China—were evacuated today from Hongkong for America on the liner President Pierce.

BODY TAKEN FROM ROUND LAKE.

The body of James Clark, 21 years old, 2107 Winthrop avenue, was recovered late yesterday from Round lake in Lake county, where he drowned last Sunday. Clark, who could not swim, toppled from a skiff into 45 feet of water near the middle of the lake.

ECONOMIC PACTS FOR HEMISPHERE URGED BY LATIN

The American republics should negotiate agreements to stabilize the economic policies of the western hemisphere, just as they have made pacts to stabilize western hemisphere politics, Dr. Ricardo Alfaro, former president of the Republic of Panama, asserted in an interview yesterday.

Dr. Ricardo Alfaro.

Dr. Alfaro is in Chicago to attend the 17th institute of the University of Chicago's Norman Wait Harris foundation for the study of international relations. Experts from ten Latin American nations, the United States, and Canada are attending.

Dr. Alfaro advocated "an economic policy to break the international monopolies held by the British." As examples of such monopolies he cited tin and rubber. These two products, as well as cacao and quinine, he said, are imported by the Americas altho such imports would be unnecessary if their production was encouraged in the western hemisphere.

Mines Blow Up 3 Nazi Vessels Near Sweden

STOCKHOLM, Sweden, July 10 (AP).—Injured seamen reaching Oland tonight from three German ships destroyed by mines said a few of their fellows had drowned, but that most were rescued by other German vessels. Oland is a Swedish island in the Baltic between the mainland and the island of Gotland.

FUR COAT
RE-STYLED
REPAIRED
CLEANED
GLAZED
STORAGE
INSURANCE
$14
Extra material if needed at small cost
Trade-in allowance on new coat purchase
ESTABLISHED 1915
PHONE DEARBORN 0411-0440
MYSELS FURS
162 N. State, 4th Fl., Butler Bldg.

CLEARANCE SALE
of our own fine stocks of
$2 and $2.50
TIES AT
$1

Until right now these ties have been selling for $2 and $2.50 . . here in our own store. You'll find hand blocked English foulards, plain and jacquarded twills, jacquarded crepes . . a marvelous quality group . . with over half of them the $2.50 kind. You couldn't hope for greater value, smarter style or a finer selection

MAURICE L ROTHSCHILD
State at Jackson

MAIL AND PHONE ORDERS FILLED—HAR 9000

MEN'S SLACK SUITS
in Gulfstream's famous gabardine & tropical weaves
$7.95
Gulfstream — famous slack suit makers — sold us hundreds of their finer slack suits at such an advantageous price that we can offer them at $7.95. They'll save a lot of money for you that will come in handy for your vacation and your leisure hours
In matching or contrasting shades . . with matching belts and Talon fasteners
4TH FLOOR

MAURICE L ROTHSCHILD
State at Jackson

MANDEL'S MANDEL'S MANDEL'S
Manufacturer's Samples and Pieces From Our Own Stock
Costume Jewelry
½ Price
Originally $1 to $12. Now 50c to $6.
Necklaces, bracelets, earrings, pins. Sterling silver Danish type jewelry—glittering rhinestone pieces—gold plated jewelry—unusual lapel gadgets. Be early.
All Sales Final. No Mail, Phone Orders.
Costume Jewelry—First—Wabash
July's Wonder Buys!
NUMBER 8
In a Series of July Super Value Events

The Costume Bootery of
O'CONNOR & GOLDBERG
at 23 Madison, East
JULY SALE
of fashionable Summer and early Fall O-G Shoes for Women!
Originally priced as high as $14.75
$7.95
White and spectator shoes; also shoes appropriate for wear with dark Autumn clothes... All sizes in the entire group.
SHOP IN THIS BOOTERY IN COOL COMFORT
UPON REQUEST CHARGES PLACED ON AUGUST ACCOUNTS, PAYABLE NEXT SEPTEMBER

WEEK END Special!
2-lb. PACKED BOX $1.00
Fannie May
KITCHEN-FRESH CANDIES

APPLICATION FOR $7,500-$11,250 ACCIDENT INSURANCE POLICY
AND SUBSCRIPTION TO THE DAILY TRIBUNE

NOTE: For the sum of 25c preliminary term fee, plus 10c a month in advance thereafter, the Chicago Tribune makes available to its Home Delivery Subscribers and members of their families who reside in the same household a $7,500 Travel Accident Insurance Policy. Insurance coverage eventually increases to $11,250 on continuous renewal. Issued by Federal Life Insurance Co., Chicago. NO MEDICAL EXAMINATION. One policy to a person. Issued only to applicants over 10 and under 70 years of age.

Mail this Coupon to the Chicago Tribune. SEND NO MONEY. Accredited representative will call and collect 25c. Official Carrier will collect monthly thereafter for Insurance and Subscription. Insurance will lapse if subscription is stopped.

☐ I hereby order the Daily Tribune delivered to my home by Carrier six days a week, starting immediately, for which I agree to pay the regular rate.

☐ I am a Home Delivery subscriber and agree to continue.

Do you apply for this $7,500 Travel Accident Policy?.....
(PLEASE PRINT)

Your Name?..... (First Name, Middle Name, Last Name)

Address?..... (Number, Street) Apt.?.....

..... (City, State) Phone?.....

Your Age?..... Date of Birth?..... (Month, Day, Year)

Are You Blind or Deaf?..... Are You Crippled?.....

Name of Person to Whom Insurance Is to Be Paid in Case of Your Death? (Beneficiary)

..... Relationship.....
(First Name, Middle Name, Last Name)

Applicant's Signature.....
Sign in Own Handwriting

NOTICE: Orders for Home Delivery of the Tribune are acceptable only from persons residing where such service is maintained and are subject to rejection by the Tribune. All applications for insurance are subject to rejection by the Federal Life Insurance Co. Insurance does not become effective until noon the date policy is issued.

Form A2735—2-39

323,898 SEIZED IN GREAT BATTLE, GERMANY CLAIMS

Tells of Soviet Material Taken at Bialystok.

BERLIN, July 10 (AP).—Germany announced officially tonight the capture of 323,898 Red army prisoners in what it termed the "greatest battle encirclement in world history" on the Bialystok-Minsk front, but maintained almost complete silence on the great campaign in the east.

Tonight's announcement recapitulated an entrapment of two Russian armies totalling an estimated 500,000 men first announced on June 29, seven days after the conflict began.

As for the current progress of the Russian campaign today was the third straight day of the high command's policy of "mystifying the enemy with silence." The high command communique merely said the campaign in the east was "progressing relentlessly."

Masses of War Material.

The special announcement also said the number of Red army soldiers captured since the Russo-German war began on June 22 now totaled more than 400,000.

The greatest amount of war material ever taken in a campaign was captured in the double battles of Bialystok and Minsk, now lying behind German front lines. Besides several generals and divisional commanders captured, the booty included 3,332 tanks, 1,809 guns, and an enormous quantity of other war material.

The total material captured or destroyed since June 22 thus stood at 7,615 tanks and 4,423 guns, while the soviet air force so far has lost 6,233 planes.

Unofficially it was stated the Nazi air force had destroyed 110 Russian planes yesterday.

Hungarians Court Ukrainians.

BUDAPEST, July 10 (AP).—The Hungarian high command asserted today that 25,000 prisoners had been taken in the advance into Galacia, southwestern Russia, in which "Hungarian troops fought at the side of German troops."

"All prisoners who can prove they are Ukrainians are authorized to return to their homes," the communique said. [This apparently is connected with reports of axis plans to establish a separate Ukrainian state.]

Opposing Claims on Russian Front

(Stories in adjoining columns.)

Captions indicate war developments on the Russian front as described in dispatches from Germany and Russia.

LULL IN RED-NAZI WAR FOLLOWS 18 DAYS OF BATTLES

Moscow Hints Germans Fought to Standstill.

MOSCOW, July 11 [Friday] (AP).—A lull descended on the Russian-German front early today for the first time after 18 days of titanic battles in which the Red army appears to have fought the German reichswehr to a standstill.

Tonight's communique said "nothing of consequence occurred" Thursday—an eastern front revival of the last war's historic phrase: "All quiet on the western front."

The communique, however, gave a graphic description of the destruction of a German division in earlier fighting, indicating the fierceness of the Red army resistance which the soviets say has squelched the blitzkrieg.

Many Dead and Wounded.

This German mechanized division, attempting to break thru the right flank of a Russian position far west of Moscow was routed, leaving 3,500 dead and wounded Germans on the field. About 2,400 Germans were captured.

The Russians also captured powerful Nazi batteries, numerous machine-guns and automatic arms, 150 motorcycles, and other equipment in good state. Scores of burned out German tanks were left on the field.

Presumably this was the German division earlier reported to have been annihilated in the Lepel region, at the head of the Berezina river in the general vicinity of where the Germans are trying to smash thru toward Moscow.

Air Force Deals Blows.

The Russian air force dealt blows at German motorized and mechanized forces thruout yesterday in the direction [sector] of Ostrov, in the Baltic area, and Novograd Volynski, in the path of the German drive toward Kiev, in the Ukraine.

German units were said to have been destroyed at crossings of the western Dvina river, which flows northwestward into the Baltic.

The air force attacked enemy airports and destroyed 28 German planes in air battles and raids on airdromes while losing six itself.

The Russians claimed to have killed or wounded 350 Finns in an engagement in which Russian naval forces participated.

Gen. Mannerheim Calls for Fight to Free Karelia

HELSINGFORS, Finland, July 11 [Friday]—(AP).—Field Marshal Baron Gustaf Mannerheim, commander in chief of the Finnish army, called upon his troops today to free Karelia and other ceded territories of Finland from soviet Russia. In an order of the day Mannerheim said, "Soldiers: The soil you tread is saturated with the blood and sufferings of our people—it is sacred soil."

NAZIS REPORTED PRESSING JAPAN TO FIGHT SOVIET

New York, July 10 [Special].—Advices received here today from the far east said German pressure on Japan has increased tenfold since the Russo-German war began.

The German plans call for an immediate attack by Japan on the Siberian maritime provinces, forcing Russia to fight on two fronts, according to the reports. The German advice to Japan calls for the Japanese navy to attack Vladivostock, while the army would strike thru Outer Mongolia, cutting off the soviet far eastern army.

However, the German proposals are receiving a mixed reception in Tokio, it is understood, where Foreign Minister Yosuke Matsuoka is advocating a drive against Russia while Home Minister Baron Kiichiro Hiranuma wants a drive toward the Netherlands East Indies and Singapore.

CRASH FATAL TO FARMER.

Valparaiso, Ind., July 10 [Special].—William J. Graham, 62, farmer, died today of injuries received yesterday when a team of horses he was driving was hit by a truck driven by Marvin West, 26, Defiance, O. West, slightly injured, was released by state police.

A Famous Dish AT CHICAGO'S MOST FAMOUS RESTAURANT

WHITEFISH—if you caught it yourself, in the cold depths of Lake Superior, then broiled it over your own campfire—it *couldn't* be more appetizing. For the *choicest* whitefish, broiled or planked, is a famous dish on *Henrici's* famous menu. Try it—today!

HENRICI'S
on Randolph .. between Clark and Dearborn
and in the Merchandise Mart

RESORTS AND TRAVEL. TOURS.

3 GREAT LAKES CRUISES THAT HAVE NO EQUAL
Aboard the luxury liners
S. S. NORTH AMERICAN
S. S. ALABAMA
For the most fun in '41, take one of these carefree Great Lakes cruises with the Georgian Bay Line.

★ Seven-Day GEORGIAN BAY CRUISE from Chicago to Buffalo and majestic Niagara Falls, via Mackinac Island, Midland, Ontario, on Georgian Bay, Detroit and Cleveland, only..... $69.50 UP

★ Five-Day ISLE ROYALE CRUISE from Chicago to Mackinac Island, the world-famous "Soo" locks, and unspoiled Isle Royale—the new National Park in mighty Lake Superior, only $49.50 UP

★ Week-End "FUN SHIP" CRUISE from Chicago to Mackinac Island and Sturgeon Bay..... $29.50 UP

Full program of shipboard fun, including deck sports, dancing and entertainment, *plus* sports and sightseeing ashore!

All prices include meals, and berth in outside stateroom.

For FREE illustrated folder, see your travel agent, or
GEORGIAN BAY LINE
E. J. Goebel, P. T. M.
128 West Monroe Street
Chicago
RANdolph 2960

RESORTS AND TRAVEL. TOURS.

SPEND HAPPY HOURS "AT SEA"!

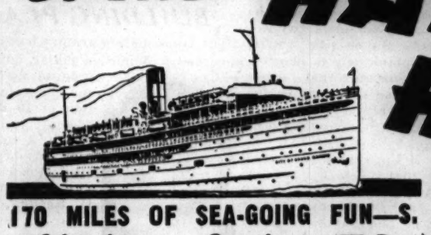

170 MILES OF SEA-GOING FUN—S. S. CITY OF GRAND RAPIDS

Glorious Cruise TO MILWAUKEE AND RETURN

Forget your troubles! Leave your cares behind! Have the time of your young life aboard the big lake liner—S. S. City of Grand Rapids! Plenty of comfortable chairs on 4 shady decks, or get a reserved chair on the Lido Deck . . . or the new Sky Deck . . . join new-made friends in invigorating games . . . or dance in the Big New Marine Ballroom. Within sight of the beautiful Lake Michigan shoreline all the way! Plan to take this cruise to Milwaukee and return, SOON!

ROUND TRIP $1.75 WEEKDAYS | Sun. & Hol....$2.00 One Way Fare.$1.25

PHONE FOR SPECIAL GROUP RATES

DAILY 9:45 A.M. HOME 9:45 P.M.

Write for "The Log of a 1-Day Vacation"

CHICAGO-MILWAUKEE STEAMSHIP LINE

Ph.: DELaware 4949

Auto Parking Free at Entrance of Pier

DOCKS: NAVY PIER

MOONLIGHT Skyline Cruise Nightly 10:15 to 12:30 Music Dancing FUN! 75c

MEET NEW FRIENDS . . . SEE NEW SIGHTS . . . ENJOY NEW THRILLS!

Chicago's Only "1-DAY" LAKE EXCURSIONS

RESORTS AND TRAVEL. TOURS.

ALL-EXPENSE week-end cruises

TO MACKINAC ISLAND STURGEON BAY

Leave Chicago Every Friday, 9:15 P. M. Return Monday Morning, 7:30 A. M. (Chicago Daylight Saving Time)

2 carefree days in the sun . . . thrilling deck sports, games and entertainment with gay, easy-to-know shipboard companions! 3 glamorous nights afloat . . . dancing and romancing . . . exciting floor shows. Cruise in "ocean liner luxury" on Lake Michigan, Green Bay and Sturgeon Bay. Meals, and berth in *outside* stateroom, only..... $29.50 up

See your travel agent or
GEORGIAN BAY LINE
128 West Monroe St., Chicago
RAN. 2960

MICHIGAN.

BELVEDERE BEACH Directly on Lake Same management 42 yrs. Badminton, Tennis Court, Shuffleboard, near Golf. Booklet. Gentiles. MRS. R. T. HISTED, South Haven, Mich.

FIDELMAN'S An Outstanding Vacation Resort. 80 acres of playtime paradise. All sports and entertainment. Rooms with bath. Superb food. E. Phoenix Rd., SOUTH HAVEN, MICHIGAN

MICH. UPPER PENINSULA Information. Free Vacation Directory. Chicago Office, 323 S. Dearborn. Phone Harrison 6676

WISCONSIN.

ACKERMAN HOTEL TWIN LAKES, WIS. All vacation sports. New dining room overlooking lake. American Plan. Modern conveniences. Best home cooking. Picnic grounds. 65 mi. from Chicago. Write J. GUSTAFSON — Phone Genoa City 123W.

IT'S WISCONSIN IN '41

WISCONSIN.

PRIVATE KILKARE LODGE & COUNTRY CLUB now inviting limited number of non-members to spend week-end or season vacation. Located near Spooner, Wis. $25 to $30 per week. American plan. Special rates for children.
CHICAGO OFFICE, 100 N. La Salle St. Fra. 2650

PENNSYLVANIA.

PENNSYLVANIA invites you to come to its mountain heights . . . fish in well-stocked streams . . . golf on its famous courses. Come to Pennsylvania . . . for a week-end or for the most enjoyable vacation of your life.

Subscribe for the Tribune

CANADA.

BANFF . . LAKE LOUISE
Canadian Pacific

COLORADO.

See DENVER and the COLORADO ROCKIES
Write now for new, colorful, descriptive, illustrated booklet.

READY TO TRAIN 13,000 IN ILLINOIS ARMAMENT JOBS

Openings for 13,000 Illinoisans in training courses for jobs in preparedness industries were announced yesterday by Civilian Conservation corps and National Youth administration headquarters. The work experience will be given in NYA, CCC, and school training centers, and in motor repair shops.

Persons wanting to take the courses can register at Illinois State Employment service offices. There are 8,000 openings for youths between 17 and 24 years of age in NYA courses, paying from $21 to $25 per month during training. The balance of the openings are in the CCC, where enrollees receive $30 a month, board, clothing, quarters, and medical care. Men 17 to 23, unmarried, are eligible.

Courses offered include aviation and auto mechanics, woodworking, metal working, machine operation, sheet metal work, and welding.

BABY TUMBLES FROM 3D FLOOR PORCH AND LIVES

Altho she fell from a third floor porch of the family home at 831 South Ashland avenue, Palma Mandarino, 18 months old, had a good chance for recovery in County hospital last night, physicians said.

The child was playing on the porch when she leaned against a loose slat of the inclosing fence. Halfway down she struck a clothes line, which broke her fall and deflected the small body so that she landed on a small area of loose dirt. One of her legs was broken.

Palma is the daughter of Sam Mandarino, a truck driver. The accident was witnessed by Clara Gallo, 7 years old, a sister of the child's mother.

CELEBRATES 98TH BIRTHDAY.

Holland, Mich., July 10 [Special].—Mrs. Catherine Thurkettle, living northeast of here, celebrated her 98th birthday yesterday with a family reunion at Marne, Mich. She has 150 descendants and has lived in Ottawa county since 1902. Her husband died in 1914.

RUSSIAN ENVOY SEES PRESIDENT; TELLS WAR NEEDS

'Sympathetic' Attitude Pleases.

[Chicago Tribune Press Service.]

Washington, D. C., July 10.—Soviet Ambassador Constantine Oumansky expressed great pleasure today over President Roosevelt's "sympathetic attitude" toward the soviet-Nazi war. Oumansky met with Mr. Roosevelt for an hour, discussing Russia's needs from the United States and the outlook of the war.

Oumansky said he brought the President "good news" on the war prospects but added that the struggle with Germany will be a stiff fight and perhaps a long one. He said that this government has a complete list of all the communists' acute needs to prosecute the war against Germany.

Needs Known for Some Time.

Oumansky refused to discuss whether Russian aid will come under the lend-lease bill or by facilitation of war purchases.

"The government knows the orders we want to place in this country and has known them for some time," said the short, stocky representative of Red Dictator Josef Stalin.

"I expressed to the President the appreciation of my government for the attitude taken by him personally and by the government of the United States in the present situation toward our fight against Hitler aggression," Oumansky told reporters. "I was deeply impressed by the friendly and farsighted approach by the President to those problems."

Long Talk with Welles.

Oumansky was accompanied to the White House by Acting Secretary of State Sumner Welles with whom he had a long series of conferences over the release of restricted exports to Russia while Russia was in the official doghouse and accused of shipping American exports to Germany, then Russia's good friend.

After the White House conference Welles denied to newsmen that the United States was seeking a military base on the Russian Kamchatka peninsula. He described such a report as obviously German propaganda to create differences between the United States and Japan. Welles also denied that this government has undertaken any negotiations with Portugal for bases in the Azores.

RCA CANCELS STUDY TOURS FOR 20 RUSSIAN TECHNICAL ENGINEERS

Camden, N. J., July 10 [Special].—The RCA Manufacturing company has ended an arrangement under which more than 20 Russian engineers studied radio and television technique here for more than a year, it was disclosed today.

An RCA spokesman said a voluntary agreement terminated the relationship on May 31, because of the international situation, and most of the soviet engineers had returned home. They had been permitted to study some of the plant's operations and learn something of American technical and theoretical developments in return for the sale of RCA products to the soviet government.

Similar arrangements were made by the soviet union with other companies, all of which have terminated them, it is understood.

Hey MOM! How DO I SPELL Mrs. Snyders?

MOM! Hey! Listen Mom! How do I spell Mrs. Snyder's? I'm writing your letter to Daddy to tell him *not* to forget the ivory, blue metal container for *you* and the candy that's in it for us . . . and you'd better tell me how to tell Daddy.

A *new* METAL CONTAINER, in Ivory and Blue, filled to its brim with my special assortment: chocolates, bonbons, chewies, jellies . . . and then you have the beautiful, *useful* metal container for any of the dozens of uses in your home. Three sizes,
$1.65 $2.35 $3.75

MRS. SNYDER'S CANDIES
16 shops in Chicagoland . . . Tel. Central 2116
Out-of-towners send orders to 119 N. Wabash Av. CHICAGO

SPANISH
FRENCH GERMAN ITALIAN PORTUGUESE
Special Summer Courses
Private or Class. Day or Evening.
Free Trial Lesson.
BERLITZ SCHOOL OF LANGUAGES
30 N. Michigan Ave. at Wash'n. Fra. 4341

FOR DEFINITELY SUPERIOR RUM DRINKS
● The *Definitely* Superior Rum from Puerto Rico at a *Definitely* Reasonable Price!
Riondo
PUERTO RICAN RUM
GOLD LABEL OR WHITE LABEL
86 PROOF

2 DAYS ONLY—or While Quantities Last!

6 Cu. Ft. COLDSPOTS

Limited Quantity! Immediate Delivery!

Hurry . . .

Just a Few to Sell!
Savings Priced

99.50
$4 DOWN
Balance Monthly (Usual Carrying Charge)

Even at this incredibly low price you get BEAUTY—QUALITY—SUPER VALUE . . . the EXTRAS that have made Coldspot the No. 1 refrigerator buy in all America! The new fast freeze makes ice cubes and frozen desserts quicker than a "jiffy." Other advantages include its extra storage space in its big 6 Cu. Ft. size; economical operation by its super-powered package unit and its easy-to-clean porcelain interior. Remember this SUPER offer is for Friday and Saturday only . . . Only 81 in stock! Hurry!

Immediate Delivery! Buy Now!

- 9-Point Cold Control, includes Fast Freezing for Extra Cubes and Frozen Desserts.
- Seamless, one-piece white porcelain interior. Easy to keep clean.
- All-Steel Cabinet Finished Outside in Sparkling White Dulux Enamel.
- Automatic Interior Light. Three Wide Rust-Resisting Wire Shelves.
- Super-Powered Package Unit; Quiet Rotating Unit that Cuts Current Cost.

NEIGHBORHOOD STORES OPEN THURSDAY AND SATURDAY NIGHT UNTIL 9:30. STATE STREET STORE OPEN UNTIL 6 P. M. THURSDAY, SATURDAY, 7 P. M.

STATE ST.	LAWRENCE AVE.	TOWER	ENGLEWOOD	79th STREET	WESTERN AVE.	IRVING PARK	GARY
State and Van Buren	1900 Lawrence Ave.	825 S. St. Louis Ave.	63rd and Halsted Sts.	7934 S. 79th St.	6153 So. Western Ave.	Cicero Ave. & Milwaukee	813-33 Broadway
Wab. 4600	Long. 4800	Sac. 1000	Went. 4600	Sag. 1700	Hem. 4800	Mul. 2121	Phone 5362

Stout Women!

★ Mail and Phone Orders Randolph 9800

$3.99

Sizes 38 to 52

Fun-time playsuit that goes to town as a button-front casual dress . . . neat and trim as you please! . . . Scroll print rayon crepe in navy, copen, mint green, rose or aqua with white . . . washes magnificently!

2-Pc. Slack Suits
Sizes 38 to 52, $5.99

AIR COOLED MAIN FLOOR

Lane Bryant
101 N. WABASH AVE.

For a change, try a Rum Highball made with Don Q Rum

Don Q is the light-bodied, nectar-like rum that's made on the famous Serralles estates in Puerto Rico. It's a superb mixer . . . for both tall drinks and cocktails.

USE DON Q IN
Planter's Punch • Rum Collins
Rum Highball
Cuba Libre
Daiquiri

WHITE LABEL for cocktails
GOLD LABEL for tall drinks

86 PROOF

PRODUCT OF DESTILERIA SERRALLES, INC. PONCE Puerto Rico U.S.A.

SOLE U. S. DISTRIBUTORS. Schieffelin & Co.
NEW YORK CITY • IMPORTERS SINCE 1794

And Sprinkle in the Foot-Bath

ALLEN'S FOOT-EASE

Dust soothing, refreshing Foot-Ease on your feet, between your toes. It absorbs perspiration and its antiseptic qualities guard against "Athlete's Foot." Allen's Foot-Ease relieves tired, tender, smarting, swollen feet, and eases the pinch and pressure of new shoes. Dance and walk in comfort. Sold everywhere. For Free Sample write, Dept. S, Allen's Foot-Ease, Le Roy, N. Y.

FRANCE ORDERS FIGHT TO FINISH IN SYRIAN WAR

Claims Britain Ignores Armistice Plea.

BULLETIN.

ANKARA, Turkey, July 10 (AP).—Eleven French warships and armed auxiliaries from Beirut, Lebanese capital besieged by the British, took refuge today in the Turkish harbor of Alexandretta and all their crews have been interned, including the vice admiral commanding the Syrian fleet. Additional French vessels were reported en route to Turkey.

VICHY, France, July 10 (AP).—The Petain government, protesting that Britain had ignored a request to cease firing in Syria and Lebanon, disavowed responsibility tonight for continued "violence and devastation" there and proclaimed a last ditch resistance.

[In London an authoritative statement said fighting will go on until British armistice terms are met. "An immediate reply to the French plea was given," it was said.]

Amid the puzzling tangle of contradiction and talk of offended honor which had snared Vichy's own proposal of an armistice, Gen. Maxine Weygand, supreme commander in North Africa, arrived in Vichy by plane tonight. He went immediately to the residence of Chief of State Marshal Petain.

Talks May Be Under Way.

The situation over hostilities in the Levant did not preclude the possibility that armistice negotiations might be under way even while the British and "Free French" closed in on Beirut and continued other drives in Syria and Lebanon. Late tonight the French insisted they still were holding Beirut, altho it was contended Beirut was an open city.

[The German controled Paris radio was heard by Reuters, British news agency, announcing that Australian troops occupied Beirut. French sources at Ankara said Vichy troops withdrew to the north last night, leaving Beirut an open city.]

Twice today the French said they had received no answer to Gen. Henri Dentz, request of Tuesday for a truce pending negotiation of a Syrian settlement. Gen. Dentz is commander in chief in Syria and Lebanon as well as high commissioner.

Claim Dentz Offended.

First there was an official statement declaring that far from getting a British reply, Gen. Dentz "found himself faced with redoubled British attacks on all fronts and . . . learned with sorrow that pamphlets offensive to his dignity and military honor were being distributed by British agents."

Second there was tonight's military communique, introduced with these phrases:

"No answer has yet been received at Beirut to the request for cessation of fire drawn up the morning of July 8 by Gen. Dentz. Combats, therefore, are continuing with their accompaniment of violence and devastation—and, that being the case, the responsibility for it does not rest with France."

These statements were a contradiction of a general understanding among the French here—as well as a statement yesterday by the authoritative Telemondial news agency—that the Vichy government already was studying British armistice terms.

As a prelude [or possibly as a condition of an armistice] the British demanded that Beirut, seat of the French mandate government, be declared an open city and yielded without bloodshed. The French said that the ultimatum was presented in leaflets showered on Beirut by RAF planes last night.

PLAN TO SCRAPE ALUMINUM OFF SHAFT IN CAPITAL

Washington, D. C., July 10 (AP).—The world's most famous piece of aluminum, the gleaming tip of the Washington monument, may be melted and made a part of a bomber or fighting plane.

An informed source said today Fiorello La Guardia, civilian defense chief, was discussing with Interior Secretary Harold L. Ickes, keeper of the monument, the possibility of taking down the piece to open the defense aluminum scrap campaign which La Guardia will head.

Probably no other piece of metal has been viewed by so many persons as this tip of the monument capstone. It was placed there almost 60 years ago. Nine inches high, it was reported to be the largest aluminum casting in the world in 1880, when it was made. Now, however, it is small in comparison with other castings of this metal.

Flight of Request for Armistice

Heavy black line traces route of French army request for an armistice in the middle east campaign. The message asking the truce was sent from Beirut to Washington to London to Cairo to Jerusalem, ending there a comparatively few miles from the point of origin.

NEUTRAL SWEDEN TORN BY DEMAND TO JOIN GERMANY

Army, Industry Fear 'New Order' Shutout.

[Chicago Tribune Press Service.]

STOCKHOLM, Sweden, July 10.—Altho officials reiterate that Sweden will continue to be neutral, increasing pressure to back up Germany in the war against Russia is being applied to the government, both by the army and leaders of Sweden's industry.

Three leading Swedish publishers, men in close touch with public opinion, confirmed this trend today. Two of them told The Tribune correspondent that they felt Sweden should actively participate in the war. The other believed that if Sweden severed diplomatic relations with the soviet government and outlawed the communist party it would be sufficient.

Believes Crisis Is Developing.

Many Swedes believe a crisis is developing which may lead to a change of government and of policy.

English and Russian propaganda is powerfully organized in Sweden and the Swedes seem to like it as much as they do their punch. Just as they hoped Germany would be checked in the Balkans last April, they have been hoping during the last three weeks that Germany would be checked by Russia. The successive disillusionments are so real that the morale of the country has been affected.

Worry Over New Order.

The Swedes now realize that they have not yet expressed willingness to collaborate in the formation of a new European order and they are worried about the future.

As one Swedish economist recently announced, "Sweden is now at the ticket window. She can either buy a Pullman ticket or she can ride in the box car." In Swedish government circles the price of the Pullman ticket is believed to be the dispatch of some Swedish forces to the Finnish front and the participation of the Swedish fleet in naval operations against Russia.

City Will Make $300 Gift to Aluminum Campaign

Oscar F. Hewitt, commissioner of public works, will give away 1,500 pounds of aluminum today. Hewitt said the aluminum—25 pieces of curved aluminum plating, once used in the construction of water tunnels, and an aluminum window frame—will be given to the Chicago Commission on National Defense as the city's contribution to the aluminum collection campaign. He estimated the gift as worth $300.

150 Mile Gain

CAIRO, Egypt, July 10 (AP).—The French request for an armistice in Syria made a world tour—thru Washington, D. C.,—before reaching its destination, only 150 miles away by air.

The request was handed by French High Commissioner General Henri Dentz to the United States consul in Beirut. The consul transmitted it to the state department in Washington, from where it was sent back across the Atlantic to London. Next it was sent to Cairo, and from Cairo was sent to Jerusalem to Gen. Sir Henry Maitland Wilson, general officer commanding in Jerusalem and Transjordan, to whom it was addressed.

Jerusalem is only an hour's flight from Beirut.

NIGHT BOMBERS RAID BRITAIN IN ANSWER TO RAF

LONDON, July 11 [Friday]—(AP).—German night raiders struck hard at Britain early today in furious answer to the RAF's sustained aerial offensive which yesterday netted Britain 14 German fighters and six Nazi coastal ships at a cost of 11 British planes.

The heaviest effects of the Luftwaffe were felt on northeast coast towns, where high-flying Nazis dropped a number of high explosive bombs and caused some casualties. Anti-aircraft guns drove the raiders out to sea. German planes also were reported over east Anglia and in the vicinity of a midlands town.

The RAF raiders sank the Nazi ships in day raids on Cherbourg and Le Havre.

Night squadrons previously had attacked Aachen, German industrial city near the Dutch border; Osnabruck, Bielefeld, Muenster, and the Ostend docks on the Belgian coast. Four night bombers were acknowledged lost.

[Advices reaching Vichy from occupied France told of 19 deaths, more than 60 wounded, and numerous buildings destroyed as the result of recent RAF raids on the Lille area of western France.]

Nazis Claim 50 Air Victories.

BERLIN, July 10 (AP).—The Germans asserted tonight that the RAF had lost 50 planes in the last two days of vicious combat over the German held channel coast. DNB, official news agency, said 25 were shot down today at a cost of only two German planes. Five British merchant ships in convoy were reported sunk at the mouth of the Bristol channel in a night air attack.

An authorized spokesman said the Aachen cathedral, where Charlemagne is buried, suffered bomb damage last night.

STEVENS

Mid-Summer Clearance!

Summer Suits . . . now 10.95 12.95
Originally 12.95 to 16.95

Spring Suits . . . . . now 22.00
Originally 29.95 to 39.95

Suits . . . . . 3rd Floor

Group of Spring and Summer Suits . . . . . now 7.95

Spring and Summer Coats Reduced
Originally 22.95 to 69.95
now 14.00 18.00 22.00 28.00

Special Group Coats 10.95
Includes pastels and tweeds.
Coats . . . . . 3rd Floor

Fabric Gloves 65c
Originally 1.00. Good values and smart "pick-ups" to refresh summer costumes! Broken lines.
Gloves . . . . . 1st Floor

Delmar Vamp-toe Hosiery
Originally 1.00 . . . . . 79c
Sheer two-thread hosiery in good summer colors!
Larkwood Vamp-toe Hosiery
Originally 89c 69c
Hosiery . . . . . 1st Floor

No refunds, credits or exchanges. All sales final.
No phone or mail orders.
Chas. A. Stevens & Co.
State Street Open 9:45 to 5:45

Enjoy luxury in COOL Ancient Age DRINKS

the whiskey of the "FLAVOR-YEARS"

This whiskey is 5 YEARS OLD.

Straight Bourbon Whiskey, 90 Proof. Schenley Distillers Corp., N.Y.

HEAR CONGRESS WILL BE ASKED TO O.K. ICELAND COUP

Expect Roosevelt to Ask Funds for Legation.

Washington, D. C., July 10 (AP).—Informed quarters predicted today that President Roosevelt will seek indirect congressional sanction for the establishment of diplomatic relations with Iceland by asking an appropriation to open a legation in Reykjavik, in the Icelandic capital.

Consul Kuniholm.

Mr. Roosevelt could, without going to congress, establish a legation there and appoint a minister-resident, who also would act as consul general. This has been done in the case of Iraq.

At present, the United States has a consulate at Reykjavik, in charge of Consul Bertel E. Kuniholm of Gardner, Mass., and Vice Consul Wells of Plainfield, N. J.

Pledge Made in Note.

Establishment of diplomatic relations was promised by President Roosevelt in the exchange of communications with Prime Minister Hermann Jonasson of Iceland, which preceded dispatch of an American protective force to the island.

Once diplomatic relations are established and occupation of the island by United States forces is completed, it is expected that American newspapermen will be permitted to go to Iceland. Stephen Early, Presidential press secretary, said today that Mr. Roosevelt had decided newspapermen must remain away from the island for the time being because the American activity now was "a purely military program."

Expect Career Appointee.

In informed quarters, it is believed the President will appoint a trained career diplomat to the post at Reykjavik.

Several diplomats with the rank of minister are available due to the enforced closing of legations in German occupied countries. Among them are Ray Atherton, minister to Denmark, now serving as chief of the state department's European division; John C. Wiley, minister to Estonia and Latvia, now on temporary duty with the treasury department; George A. Gordon, minister to the Netherlands, and Mrs. Florence Harriman, minister to Norway.

Union Authorized to Call General New York Strike

New York, July 10 (AP).—Officers of the International Brotherhood of Electrical Workers [AFL] were authorized tonight to call a general strike in New York City which would affect 250,000 building trades workers. The strike was approved at a meeting of 4,000 members of the union which has been involved in a long dispute with Consolidated Edison company.

PEANUT TAKEN FROM THROAT.

Physicians at the Children's Memorial hospital early yesterday used a bronchoscope to remove a peanut from the throat of Wilhelm Bondeson Jr., 2 years old, 125 Locust street.

British Air Attack

Broken lines indicate distances to Italian cities bombed by British raiders from their base in Malta.

CAIRO, Egypt, July 10 (AP).—Three Italian seaplanes were destroyed by fire, several others were damaged, and "numerous" casualties were inflicted by machine gun fire in a daylight British air raid on the Sicilian port of Syracuse yesterday, the RAF middle east communique reported today. It also reported a night raid on Naples, Italy's second largest city.

[The Italian high command acknowledged a British daylight raid on Syracuse and a night raid on Naples. It said 14 civilians were killed at Syracuse.]

Claim 100 Planes Destroyed.

BERLIN, July 10 (AP).—The official German news agency, DNB, stated tonight that more than 100 of the most modern type of British airplanes were destroyed on the ground during an air raid yesterday on the British post at Ismailia in the Suez canal zone. The high command earlier reported bombers had set fire to hangars west of Ismailia, and that a British destroyer was bombed off Sollum, Egypt.

Combat planes, the communique said, had "effectively bombed" targets at Tobruk, Libya, during the last two days, and had repulsed a British raid on Halfaya, near Sollum.

PLANS TO TRY HIS LONG LIFE SECRET IN DEATH VALLEY

(Picture on back page.)

Los Angeles, Cal., July 10 [Special].—Goliath Messiah, 71 years old, arrived here today from New York and announced that he plans to retire to Death valley and live like an Indian. "It's cheaper to live in Death valley than in the Bronx," said Messiah, who claims to be a Persian descended from Cyrus the Great and Xerxes.

Messiah also claims to have discovered the secret of eternal youth, and says he'll live to be 150. His secret? "Living simply. Eating intelligently. My diet consists of herbs, collected in all parts of the world."

Four years ago in New York he ran five miles in 25 minutes, to the tune of a Bronx crowd's cheers. In 1939 he popped up at the entrance to the New York World's Fair three days before the opening, and settled down with a book of poetry, some nuts and wine, determined to be the first visitor to pay admission.

AT WALGREEN'S

Save 55¢!

SPECIAL OFFER!

TWO 40c TUBES PALMOLIVE SHAVE CREAM
PLUS
ONE 50c PKG. APPLE BLOSSOM BATH POWDER
1.30 VALUE ALL FOR 75c

An exceptional "Bonus Offer" you don't want to miss. Other combinations at equally great savings! See them all!

3—20c Tubes COLGATE DENTAL CREAM
Plus 50c APPLE BLOSSOM POWDER, $1.10 Value 58c

3—25c Tubes PALMOLIVE SHAVE CREAM
Plus 50c APPLE BLOSSOM POWDER, $1.25 Value 70c

Walgreen
YOU'RE ALWAYS WELCOME AT WALGREEN'S
DRUG STORES

A YEAR'S RECORD: BILLIONS SPENT, ARMY NOT ARMED

Figures Show Slight Gain in Modernization.

[Continued from first page.]

the goal the arms status is today. Even now officials are laying plans for an army of 3 million men.

Most of the existing anti-tank guns are of 37 mm. and considered entirely too light to pierce tanks as heavily armored as those in the German forces.

On tanks, the army is beginning to get quantity production in the light models, but it has just received the first of the new medium tanks, weighing 30 tons. They will not be produced in quantity for another two or three months.

Test for Big Tank Soon.

After one year the army still has no heavy tanks. One, weighing 60 tons, is now in production and will be ready for a test soon. It carries a high velocity gun believed capable of piercing any armor now known. The German version weighs 80 tons.

The army has at best 250 modern fighting planes and estimates are that the army and navy combined have fewer than 1,000 first line fighting planes. Even these are not considered as heavily armed and armored as those employed in Europe.

The army is considered weaker in the air than in any other branch. There is not a single dive bomber available and only a few modern attack planes and bombers designed for use against ground forces.

Delay Anti-Aircraft Guns.

None of the new 90 mm. anti-aircraft guns has been delivered yet to tactical units, and latest reports showed that only four have been produced. Most of the anti-aircraft guns are 3 inch and some are 37 mm.

High powered field artillery is still lacking in numerical strength, as the table shows. Only recently the army received the first of the new 155 mm. guns, which took 17 months to construct.

Garand semiautomatic rifles are now in quantity production.

Envoys of Peru, Ecuador Fly to U. S. on Same Ship

Miami, Fla., July 10. (AP)—Diplomatic representatives of Peru and Ecuador arrived here on the same plane tonight en route to Washington, presumably to discuss with the state department a possible mediation of their border dispute. Both Carlos Concha of Peru and Homero Viteri Lafronte of Ecuador declined to talk of the quarrel, which flared again recently. "All I can say is that I am going to Washington on a diplomatic mission and I am hoping and hoping and hoping," said Concha, former Peruvian minister of foreign affairs.

STEVENS

3.98 complete

Dirndl Skirts

play favorites with shorts-suits for actives and spectators!

Dirndl-skirted playsuits are practically the "biggest" fun fashion this season . . . sketched is one of the smartest of them all. White suit and gala Mexican print dirndl with Red or Blue backgrounds (this can be worn with separate shirts, too). 10 to 18. It's cotton . . . need we say more? And only 3.98 complete.

Sports Shop—3rd Floor

Chas. A. Stevens & Co.
State Street Open 9:45 to 5:45

FUR COAT
RE-STYLED
REPAIRED
CLEANED
GLAZED
STORAGE
INSURANCE
$14
Extra material if needed at small cost

Trade-in allowance on new coat purchase

ESTABLISHED 1915
PHONE DEARBORN 0411-0440
MYSELS FURS
162 N. State, 4th Fl., Butler Bldg.

DODGE All-Fluid Drive ONLY $25 EXTRA

Subscribe for the Tribune

SALE

MEN'S SHIRTS and FURNISHINGS

WHITE SHIRTS
at important reductions!
$2.50 White Shirts $1.95
$5.00 Imported White Jacquard Shirts 3.35
$5.00 Plain White Broadcloth Shirts 3.65
$6.00 Imported White English Jacquards 3.95

FANCY SHIRTS
$2.50 and $3.00 qualities $1.95
All our fancy custom quality shirts. Values to $7.50. 3.85

PAJAMAS
A special lot of air-weight and fine sateens $1.95
Others at 25% off!

FANCY SHORTS
$1.00 quality Fine Shirting Fabrics 75c
$2.50 quality Silks $1.65

HOSE
50c quality . . . . . 3 pairs, $1

NECKWEAR
$1.00 Ties, $.75 $1.50 Ties, $1.15
$2.50 Ties, 1.65 $3.00 Ties, 2.35
$3.50 Ties, $2.65

$9.00 Terry Cloth Robes . . . . . Now $4.95

AIR-COOLED
John T. Shayne
MICHIGAN AT RANDOLPH STREET

ANTI-WAR PAPER TO BE PUBLISHED IN MINNEAPOLIS

Plans to Print Talks of Non-Interventionists.

Minneapolis, Minn., July 10 [Special].—The establishment here of a new weekly newspaper, the Minnesota Beacon, which will reflect the opinion of anti-war groups, was announced today by its publisher, J. D. Holtzermann. The first issue will be published July 30.

Holtzermann, owner of a Minneapolis department store bearing his name, is a leader among noninterventionists here. He formerly was chairman of the Minneapolis America First committee, a chapter of the country's foremost anti-war organization.

Not Campaign Fly Sheet.

"The Beacon, which will be a tabloid, is not intended as a campaign sheet, a fly-by-night ax grinder, or a paper to be published just for the duration," Holtzermann explained. "Our plans call for making it a permanent publication that will furnish a profit to its stockholders."

An advertisment announcing the Beacon's entry into the newspaper field here said "it will voice the sentiment of 90 per cent of the citizens of Minnesota and the entire United States who believe in the defense of America and the western hemisphere first, who believe in putting our own house in order before venturing abroad."

First Issue Four Pages.

The advertisment said the paper will print in full the speeches of Charles A. Lindbergh, former President Hoover "and the senators and congressmen who are fighting to keep our country out of Europe's endless, treacherous wars."

The first issue will be of four pages, possibly with an insert. Subsequent issues may be increased to eight pages, it was said. Plans call for 10,000 copies of the first issue, with press runs of 25,000 later on.

Many subscriptions to the Beacon already have been obtained thruout Minnesota and some from such distant states as New York, California, Texas, and the Dakotas.

GASOLINE ALLEY—NOTICE HANDS OFF

YOU KNOW, SALLY, I'M NOT USED TO BEIN' OUT WITH GIRLS LIKE YOU. I DON'T KNOW HOW TO ACT.
YOU DON'T HAVE TO ACT. YOU'RE DOING ALL RIGHT, TOPS.
7-11
YES, BUT I DON'T SEEM TO BE GETTIN' ANYWHERE.
ISN'T IT ALL RIGHT JUST TO BE SOMEWHERE, WITHOUT GETTING SOMEWHERE!
Reg. U. S. Pat. Off.
(C) Copyright, 1941, by The Chicago Tribune.
YOU DON'T SEEM TO LIKE PETTIN' AN' NECKIN' LIKE MOST GIRLS, DO. I HOPE YOU HAVEN'T HAD SO MUCH THAT YOU'RE TIRED OF IT.
I MIGHT ENJOY IT AS MUCH AS ANYBODY—UNDER THE RIGHT CIRCUMSTANCES, WITH THE RIGHT PERSON.
SAME HERE! THEN WHAT ARE WE WAITIN' FOR!
PERHAPS ONE, PERHAPS BOTH.
KING

Test Your Facts

Below each of the following questions are listed three answers. Make your choice, turn to page 28 in the Want Ad section for the correct answers, and mark your score:

1. How much more money does the chief justice of the United States receive annually than the associate justices?

[a] $500 more. [b] $5,000 more. [c] $10,000 more.

2. A person stricken with aphasia has—

[a] Lost his memory. [b] Lost his power of speech. [c] Lost his ability to walk.

3. The name of Guy Fawkes is associated with—

[a] The invention of the steam engine. [b] Piracy. [c] A plot to blow up the British parliament.

4. Which of the following is not in both Europe and Asia?

[a] Russia. [b] Turkey. [c] Iran.

Seek Officer Candidates for Signal Corps Reserve

Young men seeking appointments as second lieutenants in the signal corps reserve of the army will be interviewed in room 955 of the new post office building at 11 a. m. tomorrow, it was announced yesterday. Vacancies exist for approximately 500 second lieutenants in this branch of the service. Applicants must be between 21 and 36 years old, unmarried, and without dependents. They must have a college degree or its equivalent in electrical engineering, and must have specialized in radio or be electrical physicists.

FEW 21 YEAR OLD DRAFTEES TO SEE ARMY TILL FALL

Few if any of the new 21 year olds who have registered for the draft will be called for service before Sept. 1, Paul G. Armstrong, state selective service director, said yesterday.

With July 17 set as the date for the national lottery, he explained, local boards cannot begin assigning order numbers to the new men until they receive copies of the official master list from Washington, probably not until July 21. An additional 10 days is allowed for return of questionnaires, followed by several more days for classification and physical examination, 5 days for appeal after notice of classification, and at least 10 more days for notice of induction.

The army induction station is to be closed from Aug. 9 to Aug. 24, Armstrong added, which makes Aug. 25 the earliest date that one of the new men can be drafted. Those who are anxious to start their army service without delay, however, can volunteer at any time.

TAFT ASKS CUT IN PENALTY ON EXCESS WHEAT

Washington, D. C., July 10 (AP).—Senator Robert A. Taft [R., O.], introduced today a bill to reduce the penalty under the new wheat marketing quota law from 49 cents to the original 15 cents a bushel on growers who exceeded their quotas.

Farmers thruout the country have protested that much wheat was planted before the new regulations became effective.

Similar measures are before the house agricultural committee, which today heard several congressmen question the constitutionality of the legislation increasing the penalty.

CIO STRIKE HALTS PRODUCTION AT RAIL CAR PLANT

Production at the plant of the American Car and Foundry company, 2417 South Paulina street, was discontinued yesterday as a result of a strike called by local 805 of the United Automobile Workers [CIO]. About 1,000 employés were affected, it was said.

Spokesmen for the union, which signed a contract with the company in March, said they demanded a change in piecework procedure so the members could earn, in different classifications, $7.92 to $9.18 a day. They added that the company refused to put on enough men to turn out cars fast enough for the men to make this scale.

DRAFTEES FACE NAVY SERVICE IF ENLISTING LAGS

Springfield, Ill., July 10 (AP).—Some Illinois draftees may be assigned to service in the navy if volunteer recruiting thru local draft boards fails to result in sufficient enlistments, state draft officials said today.

Local draft boards have been instructed to encourage volunteers to enlist in the navy, rather than the army, but as yet no draftees have been assigned to naval service, Capt. Joseph U. Gugan, information officer, said.

Lieut. Com. Walter J. Eden has been assigned to the staff of Paul G. Armstrong, state draft director, to direct navy recruiting.

H. J. DEMKIER DIES AT DUBUQUE.

Dubuque, Ia., July 10 [Special].—Harry J. Demkier, 52, superintendent of the Dubuque Boat and Boiler works, died today.

Why pour vitamins down the drain? They're the essentials you should retain
Start cooking your foods with electric heat
And keep vitamins in, for the family to eat.

ELECTRIC COOKING
helps preserve vitamins

LOANS
on Diamonds—Watches—Jewelry
Courteous and Refined Service
ILLINOIS STATE PAWNERS ASSOCIATION LTD.
140 N. Dearborn 2nd Fl.

DAY by DAY on the FARM by BOB BECKER

Useful Wild Plants.

July 10, 1941.

IN case the housewives on the Wheaton farm ever run out of soap on washday or find the coffee can empty when company is coming to supper they can find substitutes near their homes without going to the grocery.

When we were hiking around the farm the other day we found two wild plants that pioneer women used regularly in the days when most families made their own soap and coffee was hard to get. The first of these plants is Bouncing Bet, just beginning to show its pale pink flowers in many Chicagoland fields. It has several other names, including soapwort, Sweet Betty, Lady by the Gate, and Old Maid's Pink.

The name soapwort probably is the most significant of all, because when the juice from the root of the plant is extracted and placed in water it forms a lather and has cleansing properties. In many sections of the country farmers' wives regularly pound the Bouncing Bet root on a board and extract the juice to use as a substitute for soap flakes.

Blooms for Six Weeks.

The pink flower will be in bloom for the next six weeks along roadsides, railroad rights of way, and even in vacant city lots.

The coffee substitute growing on the farm and many other places in Chicagoland is chicory, which has a vivid purple-blue flower on a three-foot stem. It particularly prefers roadsides where it can assimilate plenty of sunlight all day long. By digging up and drying the roots, then pulverizing them thoroly, chicory makes an excellent coffee brew. In fact some coffee manufacturers use chicory in their blends.

But the useful plants aren't the only ones to be seen on the farm this week. Some which are merely ornamental also are decorating the fields and roadsides to add color to the July scene.

Belongs to Mint Family.

Lavender colored wild bergamot flowers are just starting to open. These blossoms are easily identified by their pastel lavender color, but anyone who is in doubt can crush and smell the flower or leaves and get the definite aroma of mint to make the identification certain, for this plant belongs to the mint family. Queen Anne's Lace, milfoil, flowering milkweed and wild sunflowers, are other wild flowers typical of this season of the year.

We saw two indications of approaching autumn in the fields this week. The bittersweet vines tangled over one of the roadside fences are showing clusters of green berries which later will become orange, and several of the Virginia creepers winding their way up the trunks of stately oak and hickory trees have their first red leaves of the season. Before long hundreds of these woodland plants will be providing gay splotches of red to the preautumn landscape.

FARM LANDS

Illinois.

THE WALSH FARM
525 Acres

TYPE AND LOCATION: Rolling prairie, silty dark loam land. No waste acreage; all suitable for tilling or grazing purposes. Situated 1¼ miles from Spring Grove, McHenry Co., Illinois, on the St. Paul R. R., 50 miles N. W. of Chicago Loop. 210 acres pasture and woodland, remaining 315 acres in high state of cultivation—limetreated, and given several applications of phosphate. Cultivated acreage fertilized [animal and mineral] each year. This superior farm is in the greatest dairy district of Illinois.

IMPROVEMENTS: 2 sets of buildings, practically new. One equipped with built-in milking machinery and hammer mill grinding service, electric powered; cows milked by hand in the other plant. Both plants connected with highline power service. 2 fine houses, 3 large barns, each with driveway, and all necessary small bldgs. necessary for successful operation of such a farm. Trussed machine house, 5 cement silos so that milch cows have silage year round if desired. Entire farm served with good water [2 good wells, each operated by windmill and electricity and a hydraulic ram]. Barns equp. with steel stanchions and calf and cow hospital pens. Concreted yards. Completely modern milk cooling houses.

MILK PRODUCTION: For many years this farm has produced a ton of Grade A milk a day for the Chicago market. The owner has records showing the net earnings per year. There are about 80 head of high grade Holstein cows milking all the time, and a total young and old, of around 145 females. The dairy stock is raised on the farm.

TERMS OF SALE: Will consider transfer of all dairy stock [Holsteins], machinery, horses, stock and feed with the sale, at appraised value, keeping the farm a going concern. Price of land and improvements, $68,625.00, cash or down payment plan.

Prospective purchasers should inspect the farm at this time of year and see what its productivity really is. Inspection easily arranged.

E. D. Walsh, Owner.
P. O. Box No. 533, Waukesha, Wisconsin.
Stenz Building Co.,
Elm Grove, Wisconsin.
Phone Bluemound 7441.
Broker.

POULTRY GARDEN FARM, with new 6 room area house $1,875; $350 cash, bal. monthly. Over 30,000 sq. ft. rich high black land on new paved road. Electric paid for. Nr. Homewood.
ADDRESS M O 416, TRIBUNE.

80 AC. N. W. of Chicago—Incl. live stock, mach., all crops; rolling land; spring fed stream; 8 rm. hse.; elec.; ice. dairy barn; trk. silo; pr. only $9,000 for all. Other farms. Call G. Engel, 30 N. La Salle. Cen. 2684.

868 ACRES well located farm on hwy.; near good town; fine set improvements; very productive land. M. R. Evans, 104 Fox-st., Aurora, Ill. Phone 6163-4548.

BEAUTIFUL 87TH-ST. FARM.
Almost an acre; $595; $100 cash, $8 mo.; a little way outside city limits; paved road; electricity. Address O H 293, Tribune.

3 ACRE CHICKEN FARM.
Near corn products Argo plant and Buffalo Grove preserve; $200 cash will handle.
ADDRESS O E 214, TRIBUNE.

80 ACRE chicken or dairy farm—60 miles west; good bldgs.; possession 30 days; bargain, $4,500; ¼ down. Other bargains; any size. M. O. Ellsworth, De Kalb, Ill. Ph. 318.

160 AC.—N. W. of Chgo.; beau. fishing stream thru pasture; few acres wooded; full set farm buildings; electricity; $125 acre.
P. O. Box 475, Bartlett.

160 ACRES—In cultivation, 50 miles south on highway. $60 per acre. Terms. J. W. Bates, 10654 Michigan. Pul. 0420.

7 ACRES—Hiway 53; 5 rm. house; hot water heat; elec.; trees; garage; chicken house. Highway 53 and Meadow-av., Lombard.

Illinois.

Closing Out Estate

380 acre farm, near Greenwood, Ill. Modern 8 room house. All improved buildings. 16'x60' brick silo. Electricity. Live streams and springs. Private estate for 30 years. P. O. Box 635, Wheaton, Ill.

OWNER DESIRES TO SELL.
5 acres; 8 rm. house; large barn; landscaped; nice orchard; 2½ a. of plow land; fruit and shade trees; electricity; running water; nr. schools; between Wheaton and Glen Ellyn. A real country home. Sacr. at $9,500. Terms. Call Wheaton 1288R.

220 ACRE farm—Must settle estate; 65 miles west Chicago. Excellent soil, beautiful timber and river; 2 fine homes. Will sacrifice for $120 per a., while I am here. Come out on Sat. or Sun. and I will take you over it. Write or phone in adv. J. C. Pigott, Rice Hotel, De Kalb, Ill.

CRAWFORD-AV. GARDEN FARMS.
Over 30,000 sq. ft.; 100 ft. concrete pavement; just west of Homewood; $495; small down payment, $10 month.
ADDRESS N T 422, TRIBUNE.

GARDEN FARM.
Near Homewood; black garden soil; on newly paved rd.; nearly 2 acres; electricity; price $545; $100 cash, $8 month.
ADDRESS O E 239, TRIBUNE.

GARDEN FARM.
Near Glenview; over 50,000 sq. ft.; $795; $100 cash, $10 mo.; facing newly paved road; electricity paid for.
ADDRESS O H 300, TRIBUNE.

BUSY HIGHWAY FAMILY FARM—About 4 acres, on Archer-av.; bus passes ppty. convenient distance; south of city limits. Price $750; $150 cash, $10 monthly. Address F T 594, Tribune.

5% + ON this stk. and equip. dairy-grain farm; 34 mi. W. of Geneva; milk checks $600 per mo.; gd. bldgs., soil, creek; $36,500. Stanley Farm Loans. Sta. 5885.

Indiana.

68 ACRE farm—Best location on U. S. 20, 105 mi. East of Chicago; close to South Bend. Roads on 3 sides of farm. All mod. bldgs.; 8 rm. house. Big orchard; all kinds fruit. Good stock, tools, grain, hay included. $10,000 cash or terms. Imm. poss. E. R. Etherington, U. S. 20, Elkhart, Ind.

240 ACRES—improved stock and grain farm. 50 miles South. $60 per acre. Terms. J. W. Bates, 10654 Michigan. Pul. 0420.

OWN a farm! Good investment, steady living, security in wartime. Free 64 page catalog. United, 7-EF South Dearborn, State 7975.

NEARLY 4 AC. beau. wooded—23 mi.; $10 monthly pay. Full, 4000; eves. Rad. 7878.

Michigan.

SCENIC, picturesque 20 acre farm and country home—On paved hiway, S. W. Mich.; close town and lakes; gd. 7 rm. hse.; elec. fix.; beaut. shade trees; barn, garage, 12x50 henhse.; also 2 rm. guest hse.; all in exc. cond.; fertile soil; only $3,800; $1,300 down. Address G A 187, Tribune.

20 A.—Good painted bldgs.; elec.; A-1 soil; well fenced; wds.; orch.; gd. road; 118 mi.; $1,800; pt. cash. Roessler, 140 S. Dearborn.

WOODS on 40 ac.—Hse., brn., mn., rd. Seitle estate. $675, $175 cash, $10 mo. Others. EVANS, Realtor, Fremont, Mich.

20 ACRES, 2 miles town, clay loam, small house, timber, electric. $1,200, $350 cash, $15 mo. Erwin Tinnney Co., Fremont, Mich.

Wisconsin.

RAILROAD land grant lands, $4 to $8 per acre for good farm land adapted for dairying, live stock and grains; good roads; water, town and markets. Send for booklet No. 5. S. S. Clair, Land Dept. Soo Line, Minneapolis, Minnesota.

Miscellaneous.

BIG FREE CATALOG—1,250 bargains, farms many States. STROUT REALTY, 7-J South Dearborn-st.

FARM OWNERS, ATTENTION.
Farm mtgs. in N. Ill. 10 yr. loans. Stanley Farm Loans, 30 S. La Salle. Sta. 5885.

Wholesome ... Refreshing

Hires

... yet it costs you no more than an imitation Rootbeer!..

Not everyone realizes that there are many Root Beers sold made only with imitation or essential oil flavoring—so called Root Beers *that cost but a fraction of a cent* to flavor and contain no **Real Root Juices.**

Yet you need spend no more per bottle to get Hires R-J Root Beer than you do for an imitation. Hires contains only the finest Nature can provide and intends you to drink—nothing harmful—no caffeine—no artificial foam or flavor . . . and Hires is bottled only in most modern sanitary plants. That is why it has for years enjoyed the wide approval of so many doctors.

It is consequently important that you ask for 'Hires' not just Root Beer and children be prompted to do so. Then at no greater cost you or yours can have the finer flavor of wholesome Real Root Juices and protection from the imitation oil substitutes which often become rancid and cause that unpleasant after taste.

Hires is uniformly appetizing and delicious, healthful and safe. You will find it splendid to serve on all occasions, particularly at mealtime, for it's *so good with food.*—**But be sure you ask for Hires.**

6 BOTTLE HOME CARTON 25¢

THE ANSWER TO THIRST AND PLEASURE TO ALL!

Hires R-J ROOT BEER WITH REAL ROOT JUICES

THE CHARLES E. HIRES CO.

FOR SERVICE—PHONE YOUR DEALER OR HINCKLEY & SCHMITT, SUP. 6543

CHICAGO TROOPS' YEAR ALMOST UP; EAGER FOR HOME

Rumors of 'Moves' Flood 202d at Fort Bliss.

BY JOHN THOMPSON.
[Chicago Tribune Press Service.]

Fort Bliss, Tex., July 10.—On last Sept. 22, about a week after being indicted into federal service for one year's training, Chicago's 202d coast artillery [anti-aircraft] regiment of the Illinois National Guard, arrived at Fort Bliss.

Now this coming September looms as the most important month in the lives of the 1,700 soldiers. Most of them, including the 495 draftees, gave up good jobs. And almost without exception they are eager to complete their training and go home.

The regiment has had about 150 men absent without leave since September. All returned except 17, who became classed as deserters. The desertion rates per 1,000 men, as of June, was 1.17, compared with 4.5 for the entire 29,000 troops at the fort.

Fort Near a Big Town.

The Chicago troops are also more fortunate than those at most of the southern camps visited on this tour. Where other camps were built near small towns, unable to afford adequate recreational or social facilities, Fort Bliss is on the outskirts of El Paso, a town of 106,000 inhabitants.

The 202d was the first regiment to arrive in camp. The men reported El Paso was at first somewhat unfriendly, but soon began to coöperate on a recreational program as more local boys were drafted.

A large building, formerly the Elks club, was purchased by the city and turned into an army recreational hall. It includes a ballroom, gymnasium, game room, reading and lounge room, and twice a week the soldier can lay aside his gun to learn ballroom dancing, square dancing, or Spanish.

Girls Getting Sociable.

Similar programs and facilities are available in the army YMCA, the El Paso community center, and the National Catholic Community service. There are two outdoor and two indoor swimming pools available, but the town could use several more.

As the year's end nears the tide of rumor mongering, always active, begins to raise, "sending" the regiment to various bases. Of all these reports the one now heard most frequently, and with the greatest air of authenticity, is that the 202d will go to the island base at Jamaica, probably around Aug. 1. At least, says this report, the 202d will not go on Louisiana maneuvers as it was scheduled to do, and may not go home.

3 PILOTS KILLED, STUDENT SAVED IN AIR COLLISION

Augusta, Ga., July 10 (AP).—Three instructors of the Georgia Aero-Tech Flying school were killed and a cadet bailed out unhurt in the collision of two trainer planes near Kathwood, S. C., 10 miles from Augusta, late today.

Capt. A. J. McVea, air corps supervisor at the school, said the instructors were J. W. Dionne of Green Bay, Wis.; J. W. Yawn Jr. of Graceville, Fla., and Don C. Bush of Cedar Rapids, Ia., and the student was Vincent K. Relyea, Long Island, N. Y.

The low wing BT-15 monoplanes collided at an altitude of about 600 feet, McVea said. Two instructors were in one plane and the student and another instructor in the other.

ILLINOIS TROOPS BEGIN JULY 4TH HOLIDAYS TODAY

Camp Forrest, Tenn., July 10 (AP).—A delayed July 4 holiday will begin tomorrow for 2,500 Illinois troops of the 33d division. They will leave shortly after noon on four trains. This group, and 2,500 to go next week, will take the holiday late because transportation facilities allowed only 3,500 to leave for the week-end of the Fourth.

DIES AFTER PLUNGE INTO RIVER.

An unidentified man, about 30 years old and redhaired, died early today in county hospital several hours after he had been rescued from the Chicago river at the La Salle street bridge. He was taken from the water by Bridgeiender Patrick O'Leary.

Nazi Consul En Route to Japan

Dr. Hans Borchers, ousted German consul general, Mrs. Borchers, and his secretary, Miss Ellan Vierhoff, leaving New York for San Francisco, en route to Japan. [Acme Photo.]

ARMY ASKS LEAR FOR HIS SIDE OF 'YOO-HOO' STORY

General Again Under Fire in House.

Washington, D. C., July 10 (AP).—The war department has directed Lieut. Gen. Ben Lear to make a full factual report on his order disciplining troops who yoo-hooed at girl golfers at Memphis, Tenn.

Gen. Richardson.

Maj. Gen. Robert C. Richardson Jr., head of the war department's public relations division, told reporters that the 2d army commander had been called on for a "statement of fact of his side of the case," in accord with a policy not to prejudge a case.

Gen. Lear required the soldiers to make a long march, part of it afoot, as punishment for their behavior.

Discipline Up to Commander.

Gen. Richardson noted that discipline is "a function of command" and said every commander handles those things in a different way."

"The regulations can be interpreted in various ways," Gen. Richardson said. "Measures of discipline are up to the judgment of the commanding officer. What should be done depends on circumstances and one cannot decide unless he is right there."

Asks House Investigation.

Representative W. F. Norrell [D., Ark.] saying he had just been advised that Lieut. Gen. Ben Lear "still is on the golf links," suggested in the house today that congress demand an investigation of the general's action in disciplining the troops.

"He is not the kind of general we need, standing on the brink of war," Norrell said. "He apparently is engaged all the time in playing golf. Congress ought to call for an investigation."

USO Collects $8,237,000; to Increase Original Goal

New York, July 10 [Special].—The United Service organization's fund campaign has collected $8,237,000 to date, District Attorney Thomas E. Dewey, chairman, announced today. He said the need for military recreation centers had grown so rapidly, however, that the final total must exceed the original goal of $10,765,000.

LOANS ON DIAMONDS JEWELRY, CAMERAS, Silverware, Furs, etc.
More Money Quickly at Low Interest Rates
Levinson's Loan Bank
Bonded and Licensed Pawnbrokers
739 NORTH CLARK ST.

get ready for SPECIAL DATES
Help sore, itchy, redness of externally caused pimples, and so aid healing—use
RESINOL

Gets U. S. Approval

Washington, D. C., July 10 (AP).—The state department has granted permission to Johannes Borchers, German consul general in New York City, and Capt. Fritz Wiedemann, German consul general at San Francisco, to proceed across the Pacific to Japan.

All other German consular officials, employés, and employés of official Nazi organizations are to sail from New York July 15 for Lisbon, en route to Germany, aboard the West Point, formerly the liner America.

Borchers and Wiedemann were granted permission to go to Japan, it was learned authoritatively tonight, in exchange for the German government's permission for several American consular officers, also ordered to leave Germany and German occupied areas, to proceed to Turkey.

The Borchers arrived in San Francisco by United Air Lines from New York tonight.

3 COOK COUNTY KILLERS AMONG NEW PAROLEES

Three Cook county murderers are included in the 221 inmates of Illinois penal institutions granted paroles last month by the state parole board. Names of those paroled were released yesterday.

James Klioris as he appeared in 1919.

The murderers now set free are James Klioris, one time wealthy grocer, who served 21 years; William Henley, who was in prison nearly 24 years, and Frank Biga, who went to prison 21 years ago when he was 17 years old.

Of the 425 parole applications appearing on the June docket, paroles were denied in 179 cases. The other cases were continued.

NAZI CONSUL'S STAFF LEAVES CITY FOR HOME

Members of the Chicago German consulate, who vacated their quarters Wednesday, a day ahead of the state department deadline, were on the way to New York last night.

Dr. Wilhelm Freidel, chancellor, turned over keys to the office late Wednesday to William O. Trainer, manager of the 333 North Michigan avenue building, where the staff has had quarters for 10 years. Trainer said Dr. Freidel told him the staff members would sail for Lisbon, Portugal, on the S. S. George Washington next Thursday, and were to return to their homes in Germany. Office furniture and equipment, however, was placed in storage here.

Dr. Freidel made arrangements for the staff's departure in the absence of Dr. Emil L. Baer, consul general, who has been in a hospital here for some time. It was expected that Dr. Baer will not follow his staff for several weeks.

Australia's War Bill for Year $584,630,000

CANBERRA, Australia, July 10 (AP).—Arthur W. Fadden, war cabinet treasurer, announced today that Australia had spent 181,000,000 pounds sterling [about $584,630,000] on its war efforts during the last year.

MANDEL'S COOL

Need No Ironing!
Van Raalte Pettibars
Thrifty Rayon Knits
Briefs or Trunks, each 65c
Include several sets in your vacation wardrobe. They wash in a minute, pack in tiny space. Grand summer value.
Briefs, trunks, 5, 6, 7. Tearose, white.
Cuff Step-in, 5-7. Tearose only.
Cuff Step-in, tearose, 8-9.....85c
Mail Order or Phone State 1500
Van Raalte Shop—Third—State
MANDEL BROTHERS

MANDEL'S MEN'S SHOPS Sale!
Men's Summer Ties

Actual $1 Values, Now 44c
Annual summer event. Thousands of unusual values from a famous maker. Luxurious patterns and colors in crepes, foulards, prints. Shop early, you'll choose a handful.
Mail Your Order or Call State 1500 on 3 or More
MANDEL BROTHERS' Men's Ties—First Floor—Wabash

MANDEL'S MANDEL'S MANDEL'S
For Teen Age and Little Girls!
Sale! 500 Swim Suits
Specially Priced at $1.88

• You'd expect to pay $3 to $4 for suits like these!
• Two piece suits! Dressmaker styles! One piece suits!
• All of snug fitting, quick-drying LASTEX.
• Adorable prints, bright colors, pastels!
• Sizes 7 to 14, 10 to 16.
Mail Your Order or Phone State 1500
MANDEL BROTHERS' Youth Center—Sixth Floor—State

MANDEL'S MANDEL'S MANDEL'S
Today and Saturday Only
Sale of $3.95 Sunglasses

Complete With Case and Lens Wiper at Only $1.89
• Red Rim
• Blue Rim
• White Rim
• Green Rim
• Flesh Rim
All with smoke optically ground and polished lenses for complete eye safety. Optically constructed shell* frames. Face-form design to keep out wind and dust, and protect against sun and water glare. *Simulated
Phone State 1500 or Mail Your Order
MANDEL BROTHERS' Optical—First Floor—Wabash

MANDEL'S MANDEL'S MANDEL'S
Cool, Cool Cologne
Walk in the fragrance of these frosty colognes—cool as the cloudy water lilies wet with early morning dew. Let a sweet refreshing scent linger about you all day. Colognes to cool you, to make you lovely and charming despite summertime heat.
Richard Hudnut's Delicate
Spring Lilac Cologne
$1
Sweet scent of real lilacs blooming . . . now caught in this delightful cologne. With atomizer, $1.50.
For Gaiety—Lucien Lelong's
Balalaika Cologne
$1
A playtime fragrance to insure fun for the summer. Choose Balalaika for lingering loveliness. Atomizer, 25c extra. Larger sizes $1.50, $2.50.
It's Sweet as a Memory
Old South Cologne
$1
A lasting, clinging fragrance enchanting as an old southern garden. Choose "Plantation Garden" or Old Fashioned Bouquet. With atomizer, 25c extra.
Elizabeth Arden's Fragrant
Blue Grass Mist
$1.25
As refreshing as a soft breeze over Kentucky's blue grasses. Clinging, yet delicate . . . ideal for summer use. With atomizer, $1.60.
Helena Rubinstein's Lovely
Apple Blossom Cologne
$1
Fresh and gay as the blossoms themselves . . . a sweet floral fragrance for mid-summer coolness. This popular cologne with atomizer, $1.25.
Harriet Hubbard Ayer's
Pink Clover Cologne
$1
Like fresh clover saturated with dew, this cologne is flower fresh and soothing. With atomizer, $1.50.
Mail and Phone Orders Filled. Call State 1500
Air-Cooled Toiletries Department
First Floor—State
MANDEL BROTHERS

-IT COOLS

Air passes over icy coils for cool, cool comfort.

—IT GIVES FRESH AIR
Fresh air is introduced, heat transferred outside.

—IT DE-HUMIDIFIES
Heat is removed, excess moisture taken out.

—IT CIRCULATES
Conditions and re-circulates room air.

—IT MUFFLES
Filters and insulation deaden outside noises.

—IT FILTERS
Rids air of dirt, odors, smoke.

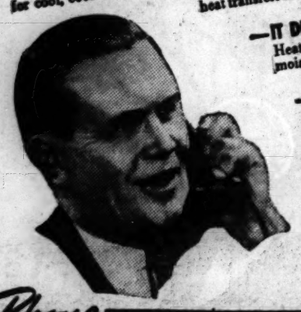

Phone WABASH 7000 about these 6 ways to "year-'round" comfort!

The new G-E Room Conditioner adds to your comfort every day of the year. It not only filters, freshens and circulates air in a room . . . it also COOLS in hot weather.

Scores of doctors and business employers readily acknowledge the benefits of G-E Room Conditioning. You, too, can enjoy it, at a surprisingly low cost for such an important day in, day out service.

ROOM CONDITIONER by GENERAL ELECTRIC

SEE YOUR NEAREST DEALER

R. COOPER JR., INC.

836 S. CANAL ST.

WABASH 7000

WHY SHOULD BABIES, AND GROWN-UPS TOO- EAT QUAKER OATS DAILY?

ANSWER: Because whole-grain oatmeal is Nature's richest thrifty source of THIAMIN (Vit. B1)—needed for normal growth, appetite, digestion—for sound nerves—for radiant energy! Because Quaker Oats is rich in PROTEINS, needed for building firm flesh (not fat), trim, streamlined bodies.

AID TO CHILDREN TO BE EXPANDED FOURFOLD OCT. 1

Bureau Prepares to Help 7,000 County Families.

The Cook county bureau of public welfare is preparing to expand its aid to dependent childen fourfold on Oct. 1 when the new ADC law goes into effect, Joseph L. Moss, bureau director, said yesterday.

Heretofore, the bureau has had approximately $1,000,000 a year to spend in relief work for dependent children. About 1,800 families were assisted. Under the law recently adopted by the legislature, $4,000,000 will be available for such work in the county and 7,000 families can be aided.

U. S. and State to Pay.

The state and federal governments will divide the expense—about $8,000,000 a year for the entire state. In the past, the county has paid three-fourths of the cost and the state the remainder.

Moss said the effect of the new law will be to expand the operations of the mothers' pension system. The system provides that any child under 16 years of age—or 18 if enrolled in school—whose parent or guardian is unable to provide for him, is eligible.

12,000 Families Eligible.

Leo M. Lyons, director of the Chicago Relief administration, said approximately 12,000 families in Chicago could qualify to receive dependent children aid. While the new program will effect a reduction in the relief roll, Lyons said he was unable to estimate the extent of the cut. This is because many families not eligible for relief can qualify for children's aid.

Mrs. Clara Paul Paige will supervise the administering of the funds, according to Moss. The offices will be in the quarters of the welfare bureau in the Merchandise Mart.

Green Backs $1,750,000 Highway Project at Peru

Springfield, Ill., July 10 (AP).—Support of Gov. Dwight Green and state highway officials was sought today by a La Salle county delegation for a proposed $1,750,000 project involving the rerouting of U. S. highway 51 and construction of a new bridge over the Illinois river at Peru. Henry J. Brock, Peru city engineer who headed the delegation, said Gov. Green assured the group he would coöperate in seeking federal aid in carrying out the project.

BAB HORN TOOTING IN OAK PARK.

Police Chief Benjamen Barsema of Oak Park warned yesterday that motorists who persist in tooting their horns unnecessarily in the suburb will be arrested and will face minimum $10 fines. The chief said he has received complaints of too much horn blowing by drivers.

Traffic Signs Create Motoring Problem

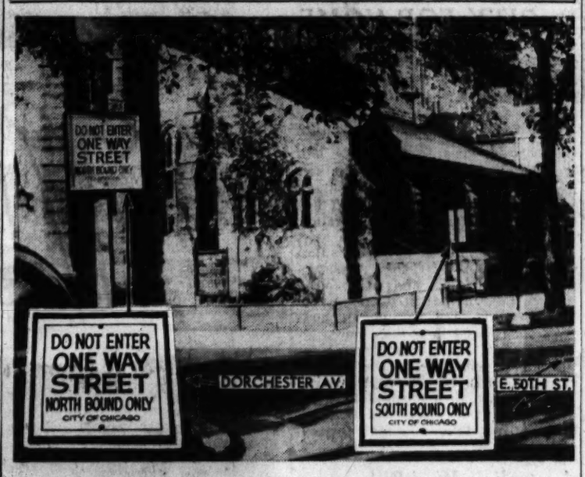
DO NOT ENTER ONE WAY STREET NORTH BOUND ONLY CITY OF CHICAGO
DORCHESTER AV.
E. 50TH ST.
DO NOT ENTER ONE WAY STREET SOUTH BOUND ONLY CITY OF CHICAGO

Contradicting signs erected at the corner of 50th street and Dorchester avenue, inset in view of the intersection. [TRIBUNE Photo.]

Double Talk

Motorists traveling in 50th street yesterday were confronted with a mystery when they arrived at the Dorchester avenue intersection. Those driving west saw a sign at the northeast corner saying that Dorchester was a one way street "southbound only." Those headed east were notified by another sign at the northwest corner, stating that Dorchester was a one way street "northbound only."

The mystery of this double talk was still unsolved last night. The Hyde Park police said they had never been told Dorchester was a one way lane. Motorists continued to use the avenue as a two way lane. But the two signs remained unaltered.

PARKS WORKMEN CUT OUT PIERS OF 23D ST. VIADUCT

(Picture on back page.)

Park district workmen equipped with hydraulic drills yesterday began tearing down the four concrete supports to the 23d street viaduct that divided traffic on Columbus drive, creating a motoring hazard.

The work started a week ago when steel beams were set in position to support the weight of the bridge on a single span, making the concrete pillars no longer necessary. The 23d street viaduct is the only one on the drive that has been supported on center piers. Park officials said the work probably will be completed in three weeks.

During slack traffic hours, automobiles are being detoured around the site, but the drive is opened under the viaduct for the afternoon rush hours.

HOW TIMES HAVE CHANGED! STATE STREET REPORTS

Looks Back 27 Years for Contrasts.

The State Street council in its annual report yesterday disclosed some changing habits of Chicagoans in the last quarter of a century.

Chicagoans today drive 28 times as many automobiles as they did in 1913. They have 60 times as many taxicabs to hail, and three times as many telephones. Their bus riding since 1913 has increased 14 fold, and riding on suburban railroads has doubled.

Nearly 800,000 more newspapers a day are read now than 27 years ago. Chicago movie houses can seat twice as many patrons. Chicagoans own 930,000 radios and can take their pick of 15 Chicago broadcasting stations—facilities that were nonexistent a quarter of a century ago.

Horses Drop Sharply.

On the other hand, the use of horsedrawn "trucks" is definitely fading out—from 47,990 in 1915 to 1,403 at present. Riding the elevated lines also is less popular—the "L" rang up 40,000 fewer fares a day last year than in 1913. The surface lines, however, are carrying 140,000 more riders a day now than 27 years ago.

Downtown automobile parking lots have boosted their capacity only threefold in 27 years, or about one-ninth as much as the increase in automobiles.

As for transportation service in and out of Chicago, last year there were 151 airplanes operating daily, compared with none in 1913. Intercity buses have increased from 11 daily in 1913 to 287. There are fewer steam trains running to and from Chicago, but they carry 60,000 more passengers daily now than before.

Table of Contents.

The council's report summarized the changing habits in Chicago, as shown in the following table:

	1913.	1933.	1940
†Surface lines pass.	636	645	689
†"L" pass.	164	124	149
†Motor bus association	4.5	49.3	60.1
Taxicabs licensed	50	4,000	3,000
Pass. autos	22,136	367,549	612,194
Motor trucks	*2,988	....	59,521
Horse drawn trucks	*47,990	....	1,403
Park'g lots and garages [capacity-downt'n]	8,700	21,186	29,800
All steam trains [daily]	1,337	....	1,273
Passengers [daily]	186,500	....	248,201
Suburban trains [daily]	746	....	800
Passengers [daily]	123,188	....	216,065
Interurban busses [d'ly].	11	138	287
Airplanes [daily]	....	84	151
Telephones	348,417	799,122	1,032,902
Newspapers [daily]	1,806,186	2,086,349	2,389,922
Newspapers [Sunday]	1,336,668	1,837,892	2,434,190
Radio homes		560,680	930,000
Radio stations	....	13	15
Movie theaters	739	361	339
Capacity	160,000	307,470	389,170

†Millions of riders yearly. *Year 1915.

Two Big Problems.

The council's report, by David Mayer Jr. and Frederick D. Corley, president and chairman respectively in 1940, said that two major civic problems give promise of solution in the near future. The problems cited were traffic control, and general improvement in the physical appearance of the State street area.

Corley said the nearly completed State street subway will be the backbone for attacking traffic control and that cleanup campaigns and agitation for smoke abatement are improving State street's appearance.

C. P. Casey Nominated to Head WPA in Illinois

Washington, D. C., July 10.—President Roosevelt today nominated Charles P. Casey of Illinois to be WPA administrator for Illinois, succeeding Howard S. Drew.

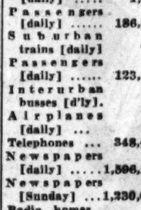

FUR COAT
RE-STYLED
REPAIRED
CLEANED
GLAZED
STORAGE
INSURANCE
$14
Extra material if needed at small cost
Trade-in allowance on new coat purchase

ESTABLISHED 1915
PHONE DEARBORN 0411-0440
MYSELS FURS
162 N. State, 4th Fl., Butler Bldg.

[ADVERTISMENT]

That Spring Cold May Be Rose Fever

Distressing sneezing, sniffling, smarting eyes, headache, hot flushes—chances are it is "Rose Cold" or Rose Fever caused by flower, grass, or tree pollen which some preparations may not reach. Thousands have found distressing symptoms often begin to disappear with the first dose of Dr. Platt's CAL-RINEX Formula*. So successful it's sold with money back guarantee. Ask your druggist for CAL-RINEX right now. *Formerly known as RINEX.

SAVES BABY GIRL FROM CAR, BUT IS FATALLY INJURED

Joseph Kveton, 30 years old, who was struck by an automobile Sunday at 48th place and California avenue after he managed to push the carriage of his baby daughter out of the path of the car, died yesterday in the Holy Cross hospital. He lived at 4611 South Fairfield avenue. The driver of the car was Paolo Bizzaro, 55, of 2558 West 38th street.

Amos Capholic, 22, colored, of Phoenix, St. Clair county, died in county hospital of injuries suffered Tuesday when an automobile in which he was riding was struck by a train at the Grand Trunk railroad crossing at 150th street, Harvey.

Mrs. Lila Saddle, 68, colored, of 4729 Prairie avenue, died in county hospital of injuries incurred June 23 when she was struck at Michigan avenue and 47th street by an automobile driven by Joseph Jackson, 23, of 3448 Indiana avenue, also colored.

Up to 4 p. m. yesterday 490 persons had been killed by automobiles in Cook county since Jan. 1. Of these 351 were killed in Chicago where 12,663 were injured in traffic accidents during the same period.

NORTH CENTRAL COLLEGE HALL SWEPT BY FIRE

Damage estimated at $25,000 was caused yesterday when fire swept Old Main, the administration building on the North Central college campus at Naperville, after the building had been struck by lightning. The roof and two upper floors of the four story limestone building, built in 1890, were burned out and the lower floors sustained water damage. An Aurora fire company and the Kroehler Manufacturing company volunteer brigade assisted Naperville firemen. Scientific equipment valued at $5,000 was counted in the loss.

ROBBED OF $900 IN CLOTHING STORE.

Milton Sacks, 50 years old, of 34 North Waller avenue, was robbed of $900 yesterday in his clothing store at 3214 Roosevelt road. The armed bandit forced Sacks to open the office safe.

It pays to Remember This about Gins:

The Advantage is with Gordon's!

DEFINITELY: Gordon's has the Advantage of Liqueur Quality & High Proof, 94.4.

THE RESULT: Drinks Never Taste Thin with Gordon's Gin.

Gordon's Gin

100% Neutral Spirits Distilled from Grain

Distributors: Somerset Importers, Ltd., New York • Copyright 1941, Gordon's Dry Gin Co., Ltd., Linden, New Jersey

ADVERTISE IN THE CHICAGO TRIBUNE

...The SAFETY of your family is your first concern!

To assure their motoring protection we are offering this

Summer Safety Special

at an amazing over-all bargain price!

7 SERVICE OPERATIONS

Performed by Factory Trained Experts:

❶ Adjust Brakes. ❷ Adjust Steering Gear and Front Wheel Toe-in. ❸ Re-arrange Tires if Necessary. ❹ Adjust and Clean Spark Plugs. ❺ Clean Fuel Pump and Adjust Carburetor for Summer Driving. ❻ Adjust Fan Belt. ❼ Inspect Battery and Clean Terminals.

All for $4.98

PLUS THIS FREE 10-POINT CHECK-UP

Lights . . . Windshield Wiper . . . Horns . . . Wheel Bearings . . . Shock Absorbers . . . Transmission . . . Differential . . . Cooling System . . . Oil Filter . . . Ignition.

Only genuine Ford and Mercury parts used and our mechanics are Factory trained.

DEALER ADVERTISEMENT

Ford Your COOK COUNTY FORD-MERCURY dealer

NOW! SAME PRICE AS THE OTHER LEADING BRANDS

(IN ILLINOIS)

Today you pay not one penny more to enjoy

PHILIP MORRIS SUPERIORITY!

DEFINITELY BETTER FOR YOUR NOSE AND THROAT!

WIEBOLDT'S JULY SALE

Shop Saturday to 9:30—Evanston to 6

At All Six Stores

On SIXTY-THIRD near HALSTED ENGlewood 8700 — On MILWAUKEE near ASHLAND ARMitage 1000 — On LINCOLN near BELMONT WELlington 1000 — On ASHLAND BLVD. near MADISON SEEley 1000 — In EVANSTON DAVIS ST. DAVis 1000 — PARK—LAKE ST. FOrest 4500 — EM AVE. ROgers Park 3775 — 6300, COLumbus 8080

Clearance
Cotton Dresses

Values to $1.09 **77c**

Even though size ranges are broken, you'll be able to find many dresses you want in this sensational, price-cut group. These cool light-ground flower prints in easy-in, easy-out coat styles as well as ever-popular shirtwaist types. Cotton percales predominate. Misses' and women's sizes.

Rayon Street DRESSES

EVERY DRESS IS WASHABLE! Spun rayons and rayon crepes in dot, floral print and monotone design prints. Styles are almost unlimited. Priced to clear at $1.88. Sizes for misses and women.

$1.88

Full Fashioned Hosiery!

57c Pr. 3 Prs. $1.65

Irregulars of Our PERFECT MATES Hosiery

These are the Perfect Mates stockings that did not pass our rigid standards of inspection. The irregularities are very slight; the average person cannot detect them. In no way will these irregularities impair appearance or wearing quality. These are a much better value than many cheap, so-called "first quality." 3 and 4 thread weights in an excellent assortment of current, seasonable colors.

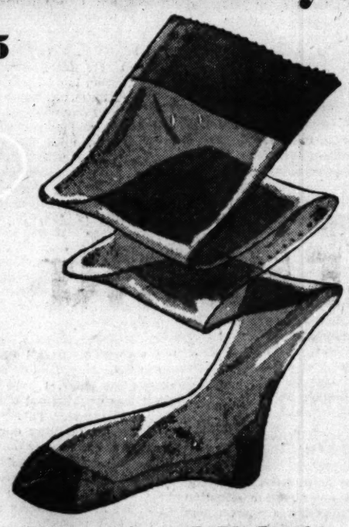

8c Pr.

Exceptional Value! Excellent Assortment!

ANKLETS

- *Slight irregulars of values to 19c.*
- *Every pair with elastic tops!*
- *Plain colors and fancy colored stripes!*
- *Sizes 6½ to 10½!*
- *STOCK UP FOR YOUR SUMMER WARDROBE TODAY!*

$1.98 to $2.98 Values

Slack Suits

$1.74

Sanforized shrunk slub weaves, gabardines, poplins and hopsackings in smart shades of luggage, blue, green, teal or tan. The shirts are all in-and-outer models with two roomy pockets and the new California two-way collar. The matching slacks are fully pleated and have matching self belts. A sensational sale of boys' sportswear . . . be here early!

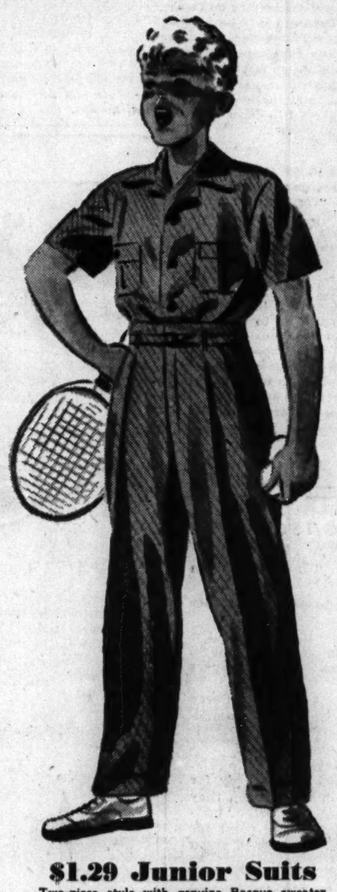

$1.19 Swim Trunks

All pure worsted with "Talon" zipper key pocket, contrasting belt and tailored-in Durene supporter. Navy blue or green with white stripes. Sizes 26 to 32. **89c**

Boys' Wash Slacks

Reg. $1.69 **$1.44** ***Reg. $1.19*** **98c**

Gabardines, poplins and a few fancies in assorted colors. All are fully pleated models. Sizes 8 to 18 at 98c and sizes 10 to 20 at $1.44. Buy your entire summer need at these sensationally low prices!

Sale! Model Brand

Polo Shirts

Cut and sewn, knit crew necks and zipper front; knit collar styles in every popular fabric, pattern and color. Sizes 6 to 20. **69c**

$1 and $1.15

Sport Shirts

Famous Model Brand cut and sewn, in-and-outer styles with two-way collars. Spun rayons or cotton gabardines in self-patterned weaves, pastels and plain whites. Sizes 6-20. **89c**

$1 to $1.25

Camp Shorts

Famous "Home Run" coverts and fancy rayon decorated cord. All sanforized shrunk. Sizes 6 to 16. While quantity lasts! **89c**

$1.29 Junior Suits

Two-piece style with genuine Basque sweater top and sanforized, solid color, pre-shrunk twill shorts. Buy it in navy, brown, luggage, green or copen. Sizes 5 to 12. **84c**

39c and 49c

Tee Shirts

Famous "Nazareth" quality! Solid colors with white collar and sleeve piping. Sizes small, medium and large. This low price while quantity lasts! **4 for $1**

Sale
New Summer Dresses

Made to Sell for More!

2 FOR $7

$3.88 Each

Invest your money in these cool dresses. Brand new styles and every type of dress—just the things you've been wanting to keep you looking fresh and happy through wilting days. NOW FOR LESS IN WIEBOLDT'S JULY SALE. Sizes 12 to 20, 38 to 52, 18½ to 24½.

- *Hollywood, Piccadilly and Shadow Sheers*
- *Spun Rayons, Rayon Acetates, Bembergs, Chiffons*
- *New Blacks with White Accents . . . Many Others*

Cool Sleeping . . .

In These Butcher Boy Pajamas

$2

Fine Rayon Crepe in Sizes 32 to 40

- *New Floral Prints*
- *Cool Dogwood Prints*
- *Pastels with Chintz Applique*
- *Other Unusual Designs*

Yes! You can sleep both coolly and charmingly—even in wilting weather! Wear these washable rayon crepe pajamas for vacation or stay-at-home. They're all at one low price!

½ Price Clearance!
Summer Jewelry

NEVER before have you seen such VALUES at these LOW PRICES! An array of styles and colors that will amaze you! Styles that will meet every fancy . . . and add glamour to your summer costumes! LOOK! At the assortment and your opportunity to SAVE! HURRY! While selection is large!

- *Necklaces!*
- *Bracelets!*
- *Pins!*
- *Earrings!*
- *Plenty of White!*
- *Pink!*
- *Light Blue!*
- *Brown!*
- *Kelly!*

Regular price 50c — For this sale 25c — Regular price $1.98 — For this sale 99c

Regular price $1.00 — For this sale 50c — Regular price $2.98 — For this sale $1.49

Simulated PEARL NECKLACES in 1, 2 or 3 strands 50c

Enjoy Air Conditioned Comfort PLUS Tremendous Savings!

All-Wool

Tropical SUITS

$21.75 Values!

$13.75

- Superbly Tailored All-Wool Worsted Fabrics!
- Porous Weave That Allows Air to Penetrate!
- Lightweight—Unusually Cool!
- Handsome New Color Blends!

No Charge for Alterations

Use the Wieboldt Happy Family Plan—10% DOWN —10 WEEKS TO PAY

Floor Samples Sale! of Kitchen Furniture

25% to 40% Off

Regular Prices

You'll Find Extra-Special Values in This Assortment:

- 5-pc. Solid Oak Breakfast Sets; some with chrome legs.
- 5-pc. Porcelain Top Breakfast Sets.
- Metal and Wood Kitchen Cabinets.
- Kitchen Bases with Stainless Porcelain Tops.
- Chrome Kitchen Chairs, Unpainted Furniture! and many other items.

SOME ARE SLIGHTLY SOILED OR SCRATCHED, BUT WELL CONSTRUCTED. SOME ARE ONLY ONE OF A KIND.

"NAPANEE" 5-Pc. Breakfast Set

with Maple or Solid Oak Tops

Reg. $59.95

$47.88

$5 Down

- Streamlined modernistic design.
- Hand-rubbed solid oak or blonde maple table top opens to 30x51 inches with folding leaf and floating rail—closing automatically.
- Chrome legs—strong trombone design.
- Chrome chairs—finished to match table.

"KLEERCHROME" 5-Pc. Breakfast Set

with Stainless Porcelain Top

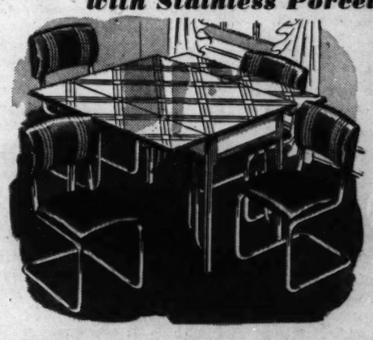

Reg. $49.95

$39.88

$4 Down

- Table top opens to 40x45 inches with two pull-out leaves on "Cooper" steel slides.
- Divided cutlery drawer.
- "Kleerchrome" legs—sturdy triple leg style.
- Chrome chairs—deep curved backs.
- Covered with simulated leather in two-tone.

"POLAR" Ware Specials!

- Reg. $1.80 Refrigerator Pan—7¼-quart size.
- Reg. $1.85 Saucepan Set—1, 2 and 3-quart sizes.
- Genuine famous "POLAR" Enamelware—heavy triple coated—white with black trim.

$1.49 Choice, Each

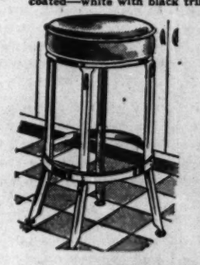

"Steelmaster"

Chrome STOOL

$2.25 value. All chrome, semi-tubular construction. 24 in. high. Seat covered with simulated leather in red, blue and black. **$1.49**

Chrome and Leather

CLUB CHAIR

For Use in Winter, Too!

$14.95

A chair to use on the porch, terrace or patio now—in the den, sunroom or boys' room this winter (in any room, if you happen to have modern furniture)! Chrome framework with thick cushion seat and back (removable), upholstered in red or green leather. Smart! Comfortable! Inexpensive! See it, buy it at Wieboldt's tomorrow!

Big Lot of Summer Furniture Soiled Floor Samples

Chairs, rockers, gliders, umbrella sets, tables, swings, benches, etc.! Our own floor samples of the handsome summer furniture that's been whizzing from our warehouse like mad! Soiled samples cut 15%. If you haven't bought absolutely everything you need for luxurious summer outdoor living—NOW IS THE TIME! But HURRY—most are one of a kind.

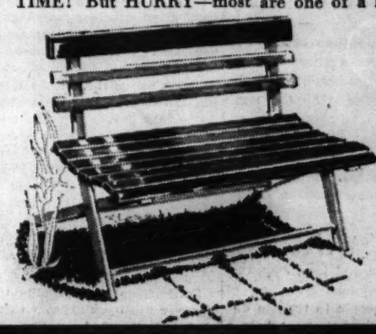

15% OFF

Chicago Daily Tribune

THE WORLD'S GREATEST NEWSPAPER

FOUNDED JUNE 10, 1847

ENTERED AS SECOND CLASS MATTER MAY 14, 1903, AT THE POSTOFFICE AT CHICAGO, ILL., UNDER ACT OF MARCH 3, 1879.

All unsolicited articles, manuscripts, letters and pictures sent to The Tribune are sent at the owner's risk, and The Tribune company expressly repudiates any liability or responsibility for their safe custody or return.

FRIDAY, JULY 11, 1941.

THE TRIBUNE OFFICES.
CHICAGO—TRIBUNE SQUARE.
TOKIO—IMPERIAL HOTEL.
LONDON—135 FLEET STREET.
PARIS—1 RUE SCRIBE.
VICHY—HOTEL DE LA PAIX.
BERLIN—HOTEL ESPLANADE.
MEXICO CITY—QUETZALCOATL PALACE.
PANAMA CITY—HOTEL CENTRAL.
MILWAUKEE—110 EAST WISCONSIN BUILDING.
NEW YORK—220 EAST 42D STREET.
DETROIT—5-265 GENERAL MOTORS BUILDING.
WASHINGTON—815 ALBEE BUILDING.
LOS ANGELES—SPRING AND FIRST STREET.
SPECIAL REPRESENTATIVE,
SAN FRANCISCO—155 MONTGOMERY STREET.

THE TRIBUNE'S PLATFORM FOR ILLINOIS AND CHICAGO

Save Our Republic

THE AMERICANS IN ICELAND.

Mr. Churchill, speaking in parliament of the American expedition to Iceland, corrects a false impression which had prevailed here, where it was understood that British troops were withdrawing and Americans were taking over the place. We knew that Mr. Roosevelt had advanced to within about 600 miles of German guns and into the war zone where air and sea raiders could be expected. We thought that the British lines were being taken over by the Americans but it seems to be otherwise.

"We still propose to retain our army in Iceland," said Mr. Churchill, "and as the British and the United States forces will both have the same object in view, namely, the defense of Iceland, it seems very likely that they will coöperate effectively in resistance to any attempt of Hitler to gain a footing." So, at last, Mr. Roosevelt, contrary to all his promises, has an American expeditionary force allied with a British force defending a position which is as much in the field of military operations as Crete or Libya. The Germans may not be able to attack it as they did Crete, altho the temptation to do so must be very great.

When Mr. Roosevelt announced to congress that he had occupied Iceland he said he had done so "in order to supplement and eventually to replace the British forces which have until now been stationed in Iceland in order to insure the adequate defense of that country."

Mr. Churchill says nothing of replacement of the British troops. He speaks of their collaboration with the Americans. He says that "looking at it from every point of view I have been unable to find any reason for regretting the step which the United States has taken."

The British prime minister has not overstated his lack of regret. We understood that the British troops were imperatively needed elsewhere. Apparently not. The Americans did not enter to supplant a defensive force and to guard the American coast. They were sent into the British zone of defense and are within striking distance of Europe.

NO HURRY.

Stories come out of Washington almost daily telling about the need for more aluminum—the basic warplane material. However, those in charge of the defenses are in no real hurry about stepping up output. It is difficult to see how any one who examines the facts can reach any other conclusion.

Aluminum is largely produced in plants located in the Tennessee valley. There bauxite, imported from Dutch Guiana, is converted into the metal which is now so badly needed. Four pounds of bauxite make one pound of aluminum by the use of 10 kilowatt hours.

To make more aluminum you need more plant capacity, more bauxite, and more electric power. There is additional capacity in the aluminum plants in the southeast, and there is plenty of bauxite. The missing element is the extra power. The idea of TVA, as has been said, was to "make two bulbs of glass glow where one glowed before"—to bring industry to the south. The authority was so enthusiastic about its dams that it sold power short, and now is unable to deliver. And housewives are asked to turn off the lights and there is a blackout in many of the southern cities. Despite such reductions in power use, the aluminum plants still cannot get what they need.

The Aluminum Corporation of America became aware of the situation some time ago and sought to supplement its power source by development of the Fontana power project on the Little Tennessee river in North Carolina. The development was held up by bickering between the Aluminum corporation and the government. Alcoa wanted an assurance that if it invested 45 or 50 million dollars in the development, TVA wouldn't come along and seize the property without compensation. Secretary of the Interior Ickes saw and seized an opportunity to call the aluminum concern some bad names. Ickes personally cut aluminum output for a time by denying power to Alcoa for its Arkansas plant because he said it is a monopoly and he doesn't like monopolies. But now all is peaceful between the government and Alcoa; the latter, in cooperation with TVA, is going to develop the water site—with government money, however. Power enough to produce 100 million pounds of aluminum is going to be available when the project is completed.

But it is going to be a long time before the project can be completed. At a time when a power shortage is restricting the output of aluminum, more power is being sought by the long and hard way. There is an abundance of coal and plenty of water for steam in the vicinity. A steam plant can be built in a fraction of the time required for a hydro plant, at a fraction of the initial cost. If the government and the aluminum company wanted to produce that extra hundred million pounds quickly, they would construct a steam plant. That could be done while surveys were still being made and land acquired for a hydro project.

The government asks the people to turn in old aluminum pots and pans, but continues to place orders for aluminum water pitchers. It wants increased output of aluminum, but goes the long way about to get it. What are the real facts about the material shortages?

THIS EXTRAORDINARY BAD FAITH.

The drafted men were taken under the selective service act, which stipulated that they should be called for a year's training and should not be sent on foreign duty. That, as many congressmen are ready to admit, was a contract with the young men of the country.

When the National Guard was called out last August it was for a year's training as stipulated by congressional resolution. The men accepted the call to duty with that understanding. For many of them—no doubt for the majority of them—many personal sacrifices were required. Now it is proposed by the administration to break faith with the Guard and the drafted men and keep them in the service for a longer, if not indefinite, period.

Mr. Roosevelt has indicated that this breach of faith has his approval. Gen. Marshall, the chief of staff, has recommended it as a military measure and congress is approached to obtain the necessary amending legislation. Many of the congressmen do not like the proposal and many of them will have good reason for not wanting to put the stamp of their approval upon it.

For national defense, the original plan, altho obviously intended for political and not military reasons—to arouse the war spirit and not to provide the proper army—might have been in part defended. Military men knew that a modern army could not be produced by a year's training of National Guardsmen and conscripts, particularly under the conditions which would prevail owing to lack of equipment. They knew that for the defense of the country a much smaller force of volunteers, perfectly supplied and trained in long term enlistments, was a proper instrument. For a great expeditionary force, millions of men raised by conscription and retained for duration would be required.

All the promises of Mr. Roosevelt and his administration to the American people are now at the breaking point, but the double dealing with the men called from civilian life under specific terms of service is the more extraordinary when it is considered that Canada and Australia have no draft for overseas duty and that South African troops are not used out of Africa.

Canada and Australia require an unburdensome short term service for home guards but they have no overseas conscripts. Yet the United States, having pledged itself to the men it has called from their homes and their business, proposes to raise an army for foreign service by breaking faith with the men it enrolled. This proposal stigmatizes itself.

NARROW ROADS.

The inadequacy of many of the arterial highways leading into Chicago was established again in a comprehensive survey conducted on July 6. Mr. Hal Foust viewed the roads from an airplane and later drove over many of them in an automobile to check his observations.

What Mr. Foust found, as reported the other day in THE TRIBUNE, can hardly have astonished any Chicago motorist. Traffic flows with reasonable ease over the four-lane highways in the city and the near-by suburban areas but for the most part the wider roads do not reach far enough into the country. The result is that beyond the four-lane sections there is severe congestion and a high accident rate—both of which could be prevented at relatively little expense.

The congestion at the close of the July 4 weekend may have been a little greater than usual on a pleasant Sunday but not much greater. The fact is that the number of automobiles owned in this vicinity is increasing with great rapidity and there is every reason to expect that the growth will continue for many years to come. That means that the volume of holiday traffic today will be the normal for Sundays of the near future and quite likely the normal for weekdays a few years hence. Indeed, it is not necessary to project the curve of road-use into the future to establish the inadequacy of present facilities; almost any motorist of this region can tell of troublesome and costly delays encountered on ordinary week-days beyond the four-lane zone.

The recently enacted law permitting the construction of toll roads in Cook county will prove of only limited value if the connections to the toll roads are not widened thru the metropolitan area well beyond the Fox river on the west and for corresponding distances in other directions.

As has often been pointed out, far more than half of the automobiles owned in the state are to be found in Cook county and the counties immediately surrounding it. The motorists of the northeastern corner of the state contribute much more than half of the total of the state's road-building fund. Construction of needed improvements in this area yields a large return to the state in increased gasoline taxes, a result which does not follow the building of little-used roads in sparsely settled districts.

The present four-lane roads were constructed after a long and intensive campaign by THE TRIBUNE. They produced the expected relief of congestion and some improvement in the accident rates. The work is far from finished. There are still many narrow roads which must be widened to meet present and future needs. It is to be hoped that in the state highway program the needs of the metropolitan area will be given the priority they plainly are entitled to.

Editorial of the Day

ANOTHER AEF, EH?

[From the New York Daily News.]

Gen. Sir Archibald P. Wavell last week said at Cairo that another AEF would be needed eventually if Britain and the United States were to beat Hitler.

At Cairo day before yesterday, Lieut. Gen. Sir Claude Auchinleck, replacing Wavell in the British middle east command, said the same thing, with somewhat more forcefulness than Wavell had shown.

Generals do not say such things spontaneously on meeting up with correspondents in some bar. When they make remarks like these for publication, they have been instructed by those in authority over them to do so.

Which means that this is Winston Churchill speaking, tho Wavell and Auchinleck are saying the words.

Churchill obviously wants another AEF, and feels that Britain cannot score a decisive victory without one.

And, tho about 75 per cent of Americans, according to the polls being carefully and scientifically conducted by this paper and THE CHICAGO TRIBUNE, oppose an AEF II., our administration apparently is stringing along with Churchill in this effort to induce Americans finally to consent to another AEF.

Partisanship is the quality that lowers your blood pressure when you discover that the person practicing on a bugle is a kid you like.—Akron Beacon Journal.

A LINE O' TYPE OR TWO

How to the Line, let the quips fall where they may. Reg. U.S. Pat. Office

FROM THE BOOK OF WORDS.

It is likely that not one Chicagoan in a million ever looked up this city's name in an unabridged dictionary. Such a bit of research would seem, at first glance, to be quite pointless for the natives. Yet surprises are waiting for you on page 463 of the big, new Webster, which we came across by accident. There are nine entries; and assuming that most of you do not own this massive volume, we will communicate our findings:

Chicago: A game of cards. See Newmarket. Following this reference, one finds that Chicago is a form of the game called Pope Joan, without the pope. The rules are given.

Chicago: [Card playing]. To prevent the adversaries from scoring; to whitewash.

Chicago, Lake: [Geology]. See pleistocene lakes. No need to bog down in these prehistoric bodies of water, but you might be interested to know that one of the sandbars of old Lake Chicago passes thru Wrigley field.

Chicagoan: A native or inhabitant of Chicago.

Chicago Fire: The great fire of Chicago, Oct. 8-10, 1871, which destroyed about one-third of the city [about 18,000 buildings].

Chicago method: See poling-board method. [It's a way of digging a well.]

Chicago pool: A variety of rotation pool in which, at the start of play, the object balls are placed around the table, against the cushions, in numerical order.

Chicago's Century of Progress Exposition: See exposition.

Chicago-Lambeth Quadrilateral: See Lambeth Quadrilateral. [The summary of a basis for the reunion of Christendom, which originated at a general convention of the Protestant Episcopal church, held in Chicago in 1886.]

New York runs neck-and-neck with Chicago in number of entries, but the items are less interesting. They lean toward natural history; for example, New York aster, fern, ironweed, plaice, weasel, and weevil.

THE RED-BROWN ROAD.

The red-brown road is distant far
From turbid city streets;
Upon its cool, sequestered aisles
No glaring noontide beats.
Begirt by slopes of pink and gold,
And arched by fronds of green,
It winds its way, then runs astray
To view the river's sheen.

It welcomes home the fretted soul
Of him who comes again
To find surcease from petty quests
Amid the hives of men.
The torture of a thousand cares
No more exists for him
Who wanders as a joyous boy
Beside the river's rim.

The red-brown road, the orchard lands,
The river, proudly free,
The daisy field of goodly gold,
The warbler's minstrelsy—
They bring lost voices back to earth,
They make us dream anew;
But ah! we lack the oldtime grace
To make those dreams come true!

Thomas Curtis Clark.

Chicago's Major Points of Interest.

A teacher in an Indiana high school [junior] brought 60 students to Chicago recently for an educational tour. After the trip they wrote themes on their observations. Most of them were particularly impressed by the following items, in the following order:

1. The awnings on Yellow taxicabs.
2. The sea-horses in the aquarium.
3. A grouchy elevator man in the Civic Opera building.

Tower Topics, U. of C.

Portrait on the Stairway.

Blanche McManus, who painted the portrait of Mrs. Lincoln J. Carter which has hung on the stairway of the Auditorium hotel for many years, is a talented artist who at last report lived in Paris. Her only efforts at portrait painting took place in Chicago prior to 1903. Born at East Feliciana, La., in 1870, she was educated in New Orleans and studied art in Chicago. In 1903 she went to Paris to continue her art studies. She gained fame as an illustrator and as a decorator. Most of the books which contained her illustrations were published in London and Paris and quickly became rare collector's items. She is the author of two books, "Our French Cousins" and "The American Woman Abroad."

The portrait no doubt represents the first Mrs. Carter, who died in 1906. Robert B. Byrnes.

A CITY-BRED CHILD.

Think twice before you turn to scold,
Remember that he is not "bold." . . .
Remember when he walks upon
Your newly trimmed and tidied lawn,
His little feet were meant to roam
Across a field of rich, black loam.
Remember when he picks your flowers
And mars your fragrant, well kept bowers,
His little hands were meant to know
The joy of making gardens grow. . . .
Remember that he means no harm;
Small boys should live upon a farm.

The Youngest Allen.

Progress in Journalism.

The New York newspaper called PM, which refuses to accept advertising in order to devote itself to the truth, the whole truth, and nothing but the truth, came out on June 19 with a headline which told the world:

"Nazi-Russian War Talk Is All a Lot of Bunk."

Browsing thru John Evelyn's Diary I came across this:

"London, May 11, 1654. I now observed how the women began to paint themselves, formerly a most ignominious thing."

I thought that this was just a recent feminine practice. R. Allen Kinzie.

Her office is on one side of a loop street and his on the other. When her boss is out of the office she raises and lowers the window shade three times. Then he grabs the phone and they chat blissfully. Ed Benner Broderick.

You're in the army now—so don't you holler "Wow!"—at gals in shorts and General Snorts—you're in the army now. CHARLES COLLINS.

How to Keep Well By Dr. Irving S. Cutter

To the limit of space, questions pertaining to hygiene and prevention of disease will be answered in this column. Personal replies will be made to inquiries, under proper limitations, when return stamped envelope is inclosed. Dr. Cutter will not make diagnoses or prescribe for individual diseases.

[Copyright: 1941: By The Chicago Tribune.]

KEEP THE BLOOD FACTORIES ON THE JOB.

FEW of us realize how dependent we are upon our blood cells. We need them not only to fight bacteria but to dispatch oxygen to every remote atom of tissue. In consequence, we must always maintain them at par. Nevertheless, anemia may creep upon us so stealthily that before we realize what has happened, the circulation will be substandard. This accounts for "that tired feeling" which may hang on a good part of the time.

Let us suppose that anemia is suspected. A count of both the red and white cells is made and the hemoglobin [coloring matter] is checked. If trouble is discovered, the cause may lie in the failure of the patient to obtain an adequate diet. We must not forget that red meat furnishes both iron and the anti-anemic principle. Eggs and green leafy vegetables are likewise helpful. If a poor appetite is to blame, generous quantities of B complex or a mild tonic are advised.

The quantity of hydrochloric acid in the gastric juice must also be tested. Should the percentage be insufficient or wholly lacking, it is easy to replace by taking small doses of a proper solution. The preparation must not be allowed to touch the teeth as it will injure the enamel. Curiously enough, a sore mouth or tongue may point to the absence of this substance.

After all, iron is our most common deficiency and one doesn't need to have a hemorrhage in order to show too low a level. Tiny daily losses, such as may occur from hemorrhoids, may be responsible for a serious drain. Vegetarians, and all who consume little or no meat, must watch their intake. There is no danger of an overdose because, if too much is ingested, the excess will be excreted promptly.

When the metal is prescribed there will be no danger of staining the teeth if it is administered in tablet form or in capsules. The old fashioned Blaud pill is still a valuable remedy. In this connection, we must not forget that a minimal amount of copper aids assimilation. In fact, about one one-hundreth of a grain of copper sulfate may be added to each dose of an iron salt.

Pernicious anemia, on the other hand, is quite another problem. Here the cells have plenty of hemoglobin but their number is too small. The important thing is to stimulate the blood forming depots and persuade them to produce more. Fortunately, this can be accomplished thru the employment of liver which may be taken at mealtime—broiled or cooked in almost any fashion. It is possible to manufacture at home an extract which will contain all the necessary ingredients. Excellent results are also obtained by feeding the dried, powdered stomach of swine, which may be taken in soup or milk.

For immediate absorption and a quick response, liver extract may be injected into the muscles. Many a patient can be kept in excellent health with a single injection every two weeks.

The least we can do is to make certain that there are no undue blood drains or leaks. We call this element "vital fluid" and that is exactly what it is—essential to life. We must provide enough nutriment to furnish the factories with the raw materials for the production of new cells. As long as life exists we will be engaged constantly in destroying old erythrocytes [red cells], and equally as industriously, we will be manufacturing new ones.

It has been variously estimated that each corpuscle lives only about 25 days, which means that the circulation must be regenerated at least 12 times each year. But we can't do the job well unless good meals are available, with fair digestion and efficient absorption.

When we can get out-of-doors, exercise, and expose the body to sunlight, we stir up dormant forces of health and thus aid the blood-forming organs.

BACK PAIN.

S. D. writes: What is sacroiliac trouble?

REPLY.

An immovable joint is present in the pelvis—where the sacrum fits against the ileum. Irritation and strain in this area may give rise to pain. Arthritis is a common offender.

BETTER WITH AGE?

A. J. writes: Does nearsightedness improve with age?

REPLY.

Sometimes—in the later decades. On the other hand, certain cases become worse. The whole matter depends upon the shape of the eyeball.

DISTURBING, TO SAY THE LEAST

Copyright, 1941, by The Chicago Tribune.

VOICE OF THE PEOPLE

Writers should confine themselves to 200 or 300 words. Give full names and addresses. No manuscripts can be returned. Address Voice of the People, THE TRIBUNE.

GREAT SOVIET MAN POWER.

Chicago, July 8.—I remember a morning in Belchite, Spain, March 10, 1938, when 600 pieces of German-Italian artillery opened fire on the hastily dug positions of the Abraham Lincoln brigade. Then, as if sprung from their fields by the artillerymen's lanyards came 300 planes, in never ending waves. On our right and left flanks appeared several squadrons of enemy cavalry and in a frontal assault came a host of German and Italian tanks.

To resist this assault we had three Russian 37 mm. anti-tank guns, three Russian medium weight tanks, and somewhat less than two thousand infantrymen armed with Russian rifles, machine guns, and hand bombs.

At dusk that night this huge Fascist onslaught had succeeded in pushing us only to the heights above Belchite!

It is, therefore, amusing to me to try to imagine Hitler being able to equip any army able to drive the Red army back for a distance of 400 miles at a rate of over 50 miles a day.

When the truth finally appears thru the fog of Hitler propaganda, it will be learned by the American people what I already know: that the soviets are putting up the same sort of fight that the Spanish people did—only this time Hitler will not only meet courage and determination, but also inexhaustible man power, mechanized to the highest degree.

EDWARD PALEGA.

CALL FOR ALD. ROWAN.

Chicago, July 8.—We have a situation in our block on Kingston avenue, which is not quite as important or costly as the European war; but when we try to remedy the condition we are faced with obstacles that would make the war look insignificant.

There is a hole in the pavement [not a shell hole, but almost as big], that has been there for several years. Of course, we have been fortunate so far in that the only casualties have been broken springs or blown tires, but we greatly fear that sometime in the near future our beloved Ald. Rowan will see fit to venture down our street and we fear for his safety. He has been notified on three occasions regarding the condition of the street but we have been unable to get any action. Possibly we have made the mistake of not waiting for an election year.

Could you arrange to have the alderman leave the ladies at the bar situation long enough to take a trip down the 9000 block on Kingston avenue?

THOMAS J. CARLAN.

THE RADIO IN FLATS.

Chicago, July 5.—Apartment leases contain this clause: "Lessee shall not permit radios to disturb the neighborhood or occupants of the building at any time, and in no event shall they be played between the hours of 11 p. m. and 8 a. m." Managers of buildings should stress this clause when renting.

I live on the first floor in a five room three flat building. The tenants on the second floor turn on the radio with breakfast for the day, with volume enough to cover their entire apartment while doing the day's work and even using the vacuum sweeper. Very few apartments have soundproof floors and open windows in summer make it worse.

This is the annoyance of just one radio. I should be a "total wreck" with a blitzkrieg. ANTI-NOISE.

MOVIE PROPAGANDA.

Chicago, July 7. — Moviegoers are you staying at home from the movies? Yes, you are, even as I am. Magnates wonder why—yet the answer is obvious. Patrons are sick of propaganda films. What a welter of them has cursed the movie bill of fare! No film seems free from becoming a vehicle for the propaganda of hate, fear, and war. Every possible situation is dragged in—flag-waving, prolonged dissertations on "democracy," "freedom of our way of life," with their permanents and exaggerated eyelashes—ad infinitum, until we rise in disgust from our movie seats, never to return.

Well, we have our autos, and the radio has not entirely succumbed to propaganda. Some newspapers still cling to the constitution of the United States, and believe in the farewell address of George Washington, among them THE TRIBUNE. We can stay home and read.

A wonderful medium of entertainment, recreation, and escape before the war hysteria—how they have fallen!

C. J. HARRISON.

TAX SCHEDULE EXPEDITED.

Chicago, July 7.—For some years, like most Chicagoans, I have spent time and legal fees working out our personal property assessment. This year we tried a new method of filing our schedule. We went to the assessor's office and got their coöperation and aid without one penny of cost to us, with the result that we are well satisfied. I believe very few attorneys, let alone business men, know that is the best procedure.

I heartily commend the assessor and his personnel for the manner in which they assisted our filing of the schedule.

ROCHELLE'S, INC.,
By Ben Kallis, President.

HIS DUTY IN THE PREMISES?

Elkhart, Ind., June 28.—It is difficult to reconcile myself to the latest demand that we eat less butter and eggs and drink less milk so as to enable us to send these products to Britain. As the father of three fine young growing daughters is it my duty in the true sense of democracy and Americanism that I should feed my children oleomargarine, no eggs, and watered milk, so that the British can secure this nourishment?

I remain with an earnest desire to keep the Stars and Stripes of freedom at full mast always. W. R. O.

HIS ADVICE TO EDITORS.

Aurora, Ill., July 8.—History does not repeat itself. Cannot you, as supposedly educated journalists, comprehend that simple fact. Every event in history has its own interpretation; in other words, the historical analogy is the most glaring fallacy in a logical interpretation of history.

Your job is to assist those people who have less education than you yourself have. Please assist them to a correct understanding of history.

Do not lead them to believe that what Washington said in his farewell address 150 years ago is applicable today. Do not instruct them that the "desert of dictatorship" in 1776 was the same as that desert today. Do not dare to compare 1917 with 1941. Hitler did not exist then.

As a free press try to keep yourself free. Please educate the people that Adolf Hitler is a real and dangerous menace! R. GABLE.

FARCE TO ASK UNITY NOW.

Davenport, Ia., July 8.—Today's editorial, "Convoys Mean Shooting," is excellent. We wonder if F. D. R. is working for Britain, rather than the U. S. A., with 75 per cent of our armament production going to Britain and other allies.

Asking for "unity" and expecting it under the above conditions is a farce.

Now with the move into Iceland we are closer to the operations of the war.

ROBERT N. CARSON.

FRIEND OF THE PEOPLE

Letters to this department must be signed with names and addresses of writers.

DAMAGE SUIT.

Chicago, July 3.—[Legal Friend of the People]—1. Is there any way of checking on whether a suit for damages has been filed?

2. How can one determine how long it will take for a case to be called? Please tell me how to go about checking this.

E. M.

1. Under the present Illinois practice act such a suit should be brought where the transaction took place or where the defendant resides. If either of these was in Chicago, then you can start by examining the records of the Municipal, Circuit, and Superior courts.

2. Depends on the court, the calendar, whether there is a jury demand, and other facts that are not before us.

TRIBUNE LAW DEPARTMENT.

GOERING'S DREAM

[France, London.]

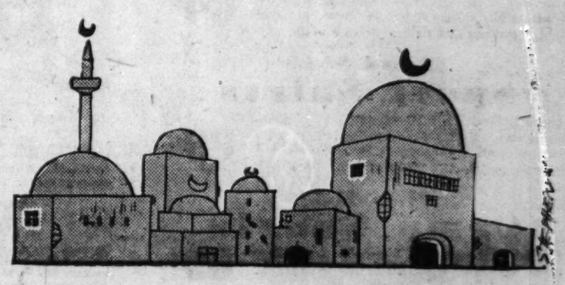

Test Your Horse Sense

BY DR. GEORGE W. CRANE.

Select the answers which you consider best. The last problem counts five points. Then look for the correct answers on page 28.

1. The word "sanforized" refers to which of these products? **Fabrics Steel Milk Wheat.**
2. If you were buying wire fence, which gauge would represent the thickest wire? **9 gauge 10 gauge 12½ gauge 14½ gauge.**
3. Paisley print is usually employed by **Books Newspapers Leather Goods Fabrics.**
4. The chief function of the white blood corpuscles is to **Carry Oxygen Destroy Bacteria Help Digest Sugar Immunize Us.**
5. A trellis would be employed in growing which one of these? **Cherries Grapes Apricots Sweet Potatoes.**
6. There are various types of sugar which are used by the body for food. Most of them are digested into glucose, in which form they circulate in the blood. From one of the farm products below, however, glucose itself is obtained. You are entitled to one point for each correct matching of these items below with the type of sugar which they produce.

[a] Corn	[v] Lactose
[b] Milk	[w] Sucrose
[c] Cane	[x] Levulose
[d] Fruit	[y] Maltose
[e] Barley	[z] Glucose

Score yourself as follows: 0-2, poor; 3-6, average; 7-8, superior; 9-10, very superior. [Note—The last question counts five points.]

[Reg. U. S. Pat. Off.: Copyright, 1941, by The Chicago Tribune.]

FREE! 25c Amoray COLOGNE with purchase of 12-ounce **AMORAY Bath Powder** 75c Value ... All For **50c**

SAVE! on Walgreen's ECONOMY PHOTO SERVICE **2 Sets of PRINTS** of any 8 EXPOSURE FILM **16 PRINTS FOR ONLY 29c**

ASK CLERK FOR DETAILS
Additional Prints 3c Each
At Our Chicago Stores Only

Walgreen

YOU'RE ALWAYS WELCOME AT WALGREENS DRUG STORES

FRIDAY AND SATURDAY At Chicago, Aurora, Berwyn, Blue Island, Chicago Heights, Cicero, Des Plaines, Downers Grove, Elmhurst, Evanston, Elgin, Glen Ellyn, Harvey, Highland Park, Hinsdale, Hubbard Woods, La Grange, Lake Forest, Oak Park, Park Ridge, Wilmette, Winnetka, and Wheaton stores.

Right Reserved to Limit Quantities.

Leon Laraine Floral Bouquet Cologne with ATOMIZER $1
Also in Carnation odeur.
Leatherie Colognes $1
Lolong Cologne..$1

SUN GLASSES Adult Size with Crookes Lenses ... 15c
Childs' Glasses 10c
POLAROID Glasses..1.95
Azurines..59c & 79c
Azurine "Fold-It" Glasses ... 98c

COUPON

12 SHEETS & 12 Envelopes WEDGECRAFT STATIONERY.. 7c
With This Coupon ... at Walgreen's

NEW! THE LAMP THAT BURNS COLOGNE

LOVELITE LAMP
With Zestful Cologne that Actually BURNS!
Complete—Lamp and 4¼ Ounces Cologne... $1
Authentic Early American reproduction; can be used later as an oil-burning lamp. Cologne in choice of 4 lovely Floral odeurs.

BARBASOL 25c SHAVING CREAM (Limit 1) . 12c

LIFEBUOY HEALTH SOAP (Limit 3) . . . 3 FOR 14c

REVELATION 50c TOOTH POWDER (Limit 1) . . 24c

IRONIZED YEAST TABLETS 1.00 Size (Limit 1) 49c

WALDORF TOILET TISSUE (Limit 3) . . 3 FOR 11c

SAVE 36c!

25c SELOX SPEED SOAP POWDER 17½-Ounce Size at..... 11c
With This Coupon ... at Walgreen's.
(LIMIT 2)

COUPON

To the prices of all merchandise selling in Illinois for 15c and over, there will be added an amount approximately equivalent to 2% because of the additional expense of the ILLINOIS RETAILERS OCCUPATIONAL TAX.

60c Size **ALKA-SELTZER TABLETS 49c**

FREE! JERGENS 25c All-Purpose Cream With Purchase of **50c JERGENS LOTION** 75c Value, All For..... 39c

FULL REFUND ON UNUSED FILM
Camera Fans! Buy plenty film! Unopened rolls bought at Walgreen's may be returned for a FULL REFUND!

Pint **Milk of Magnesia 13c** (LIMIT 1)

1.25 Size **Absorbine Junior** For Athlete's Foot LIMIT ONE..... 69c

1.50 Size **ANUSOL Suppositories 79c** (LIMIT 1)

Large Cake **SWAN SOAP 3 FOR 25c** (LIMIT 3)

1.00 Size **HINDS** Honey & Almond **CREAM 49c** Last Few Days

Phg. 25 **GILLETTE Blue BLADES** 1.25 VALUE. 98c

40c Size **Pepsodent TOOTH PASTE 33c**

60c Size **Murine For Eyes 49c**

25c Size **Feenamint Tablets 19c**

Savings on Household Needs

Such a Convenience! **Handy Bath & Shampoo Spray** 27c
Fine, gentle spray action, ideal for baby's bath, too! Connection fits all faucets.
Others 59c and 1.19

Tyson Sure Grip Gloves 19c
Fresh, live rubber—light, flexible and tough! Sizes 6 to 10. Reg. 25c value.

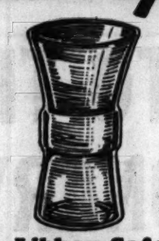

Libbey Safe Edge Glasses 3 for 8c
Crystal clear glass! 8¼ ounce size . . . in a new non-slip design. Save!

15c Roll Scot Paper Towels 9c
150-sheet rolls. Soft and absorbent. Many uses in home.

Big Double Size Toaster 1.09
Make TWO double or triple sandwiches in a jiffy! Chrome finish.

Direct Focus Bedspot Lamp 49c
Read in bed—without disturbing anyone! In bronze finish.

Super Juice Extractor 1.79
Gets all the juice quickly, easily. Compact, very sturdy.

7-Inch 25c Whisk Broom 19c
Quality broom corn—double sewn and well reinforced. Ring top.

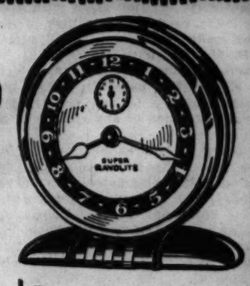

Easy to Read in Dark **Super Rayolite Alarm Clock** 1.69
Luminous hands and dial . . . streamlined pedestal base, trimmed in chrome.
Others 98c to 1.98

50c DR. WEST Miracle Tuft **TOOTH BRUSH** *with regular* **50c VRAY For the Teeth** A 1.00 Value 59c
Last Few Days to save 41c

KEEP COOL!

For Bedroom! Kitchen! **CLAMP THIS FAN MOST ANYWHERE!** *Quiet Motor—On-off Switch!* .. 1.29
Clamp it wherever you are—at work, at rest. It's adjustable, too!

MASTERCRAFT ELECTRIC FAN *Plated Wire Safety Guard* . 1.89
Black crackle finish.

WIDER BLADES . . . GREATER BREEZE *Mastercraft's 8-in. De Luxe!* 2.98
With on-off switch!

Vacation Specials

AGFA CADET B2 CAMERA *8 Pictures 2¼x3¼-Inch* .. 1.39
It's simple, sure — a real camera buy!

HANDY 16-IN. ZIPPER BAG *Waterproof! In 2 Styles...* 98c
Heavy buffalo grain or trim covert cloth.

OVERNITE CASE *18-INCH; STURDY WOOD FRAME....* $1
TOOTH BRUSH *ORLIS WITH NYLON BRISTLES.....* 23c
WRITING PORTFOLIO *PENWAY; 48 SHEETS, 24 ENVELOPES* 25c
FIRST AID KIT *SEVEN HANDY ESSENTIALS.....* 49c
350 FT. BEAM FLASHLIGHT *2 CELL, BABY SPOT MODEL.....* 49c
SKEETER RID *ODORLESS INSECT REPELLENT.....* 21c

AMERICAN FAMILY SOAP LIMIT 4 BARS 2 FOR 9c

Insecticides!		*Remedies*	
FLIT LIQUID . . . Pint	19c	1.25 PETROLAGAR . . .	89c
FLY-DED LIQUID, Pint	20c	60c BROMO SELTZER .	49c
APEX ANT KILLER . .	23c	30c CALOX POWDER .	24c
BLACK FLAG, Liquid, 8 oz.	15c	25c Dillard's Aspergum	21c
BUG PIZEN . . . Quart	45c	75c ALOPHEN PILLS . .	49c
DOLPH Fly Spray, Qt.	39c	STILLMAN'S JELL . . .	89c

BAYER ASPIRIN TIN of 12 12c

At Your Fountain of REFRESHMENT

FUDGE RIPPLE WALGREEN ICE CREAM QUART Carryout 43c
Smooth vanilla . . . rippled with creamy fudge!

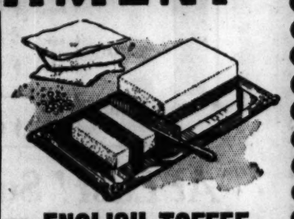

ENGLISH TOFFEE WITH FRENCH VANILLA QUART BRICK..... 43c
A tasty combination — try it for tonight!

KLEENEX TISSUES BOX of 440 . 25c

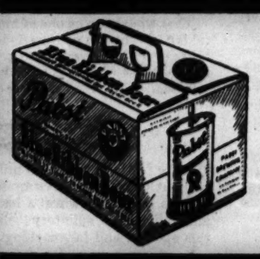

• Easy to Carry • Easy to Cool
BLUE RIBBON PABST BEER
6 12-OUNCE TINS FOR. 73c
Blended 33 times to make one great Beer.
Not on Sale in Oak Park or Evanston Stores

KOOLOX SHAVING CREAM 35c SIZE JAR . 26c

FRESH SMOKES

LB. TOBACCOS Velvet, Raleigh, Prince Albert Half and Half or Dill's Best — Your Choice 71c
Union Leader, *14-oz.*.. 59c
Geo. Washington, *lb.*.. 69c
Granger, *lb. tin*..... 69c

5c GARCIA SUBLIME PERFECTOS 5 FOR 19c Box 50 for 1.79

FREE! TRIAL SIZE *With 25c Size* **REVELATION TOBACCO** Both for..... 25c

White Shoe Cleaners

For All Types **SUCCESS White Soap** 19c
Cleans, whitens.

10c Applicator Makes White Shoe Cleaning Easier and 10c **SHU-MILK** Both for... 19c

25c Size **CARBONA CLEANER** 14c (LIMIT 1) For White Shoes.

GRIFFIN ALLWITE 25c SIZE	19c
ENERGINE For White Shoes 25c SIZE	19c
VENETIAN SHOE CREAM REGULAR 25c SIZE BOTTLE	23c
SUCCESS CLEANER FOR WHITE SHOES, 6 OZ. SIZE	19c
SHINOLA WHITE SHOE CLEANER, 25c SIZE	17c
WHITE SHOE CREAM SUCCESS, 25c TUBE	19c

The 300 Yard Po-Do Golf Ball
• Tough • Long • True
25c 3 for 72c
Johnny Bulla, professional golfer, averaged over 300 yards each on Po-Do test drives.

35c Size **LADY ESTHER** 4 Purpose Cream. 29c

Perfection **SUNBURN LOTION** Soothes sun and wind burn 49c

35c Size **Freezone for Corns 24c**

55c Size **LYSOL Disinfectant** With Home Defense Kit 43c

25c Size **Espotabs** Formula Fresh. **Laxative 19c**

Box 12 **MODESS NAPKINS** 2 FOR 49c

GET YOUR FRESH **MOVIE FILM** AT WALGREEN'S

Anti-Colic NIPPLES 5 FOR 23c

20 Mule Team BORAX LB. PKG. 13c

Shield Brand Nail Clipper 25c VALUE 8c

ALL METAL SHOE TREES ADJUSTABLE 17c

Cello-Fibre FLY SWATTER Specially Priced 9c

SPRUSTEX Machine Oil 4-ounce CAN 8c

RADIO TUBES TESTED FREE at Walgreen's

BOOK MATCHES 50 FOR 6c

TOOTH PICKS 100 PKG. LIMIT 2 2c

Tincture of IODINE HALF OUNCE 6c

CLEANING FLUID JUSTRITE 10 OZ. 17c

SACCHARIN TABLETS 1 GRAIN 100 13c

CARBONA Soapless LATHER FOR RUGS 25c

SEIDLITZ POWDERS TIN OF 12 17c

SMA POWDER $1.25 SIZE 94c

50c Size **PHILLIPS TOOTH PASTE 34c**

35c Size **SKOL FOR SUNBURN 29c**

75c Size **FITCH SHAMPOO** With Quinoil Hair Tonic 59c

60c Size **IMMAC Deodorant** Pleasant, Safe Liquid. Will Not Stain! 49c

35c Size **Dr. Scholl's Zino Pads For Corns 31c**

12 Oz. **Squibb's Milk of Magnesia 33c**

50c EVER-DRY DEODORANT *Scented Liquid* .. 45c
Checks perspiration safely, gently. With handy wool dauber.

2¾-oz. **LOTSHAW BODY RUB** *Soothing Relief!* 33c

1-Oz. **Odo-ro-no CREAM DEODORANT** *Protects 1 to 3 days* 31c

Calgon Water Softener *For 100 Gallons!* 25c

Soothing Relief for SUNBURN! **Mossos OIL-O-SOL** (Formerly Oil of Salt) *An Excellent Wet Dressing for Minor Cuts and Burns!* 47c
Keep "Oil-O-Sol" always on hand!

2-Oz. **GABY SUNTAN LOTION** *It's Greaseless!* 25c

2-ounce **ICE MINT** *Cools Burning, Tired Feet!* 59c

55c Size **LUXOR Face Powder** 49c

ALKADENE *The Action* **ALKALIZER** • For Headaches • Minor Colds • Morning After 25 Tablets 39c

Paid Companion

By Elizabeth York Miller

[Copyright: 1941: By Elizabeth York Miller]

SYNOPSIS.

Orphaned since childhood, Celia Ames, 22, has no one to whom she can turn when she loses her job. In her loneliness she has fallen in love with ingratiating Val Quentin, a fellow boarder, who is always borrowing money from her. She runs into Felicity Stanmore, four years her junior, whom she mothered in convent days. Felicity's mother is dead and her father, Sir Martin, is 39, handsome and rich. Felicity invites Celia to their home for the week-end and confides to her that she is in love. The man turns out to be Val, and Celia finds that he has bought Felicity a ring with money he got from pawning Celia's jewelry. Sir Martin does not like Val and asks Celia to come live with them as Felicity's companion and help run the household during Felicity's Aunt May Allison's absence. Celia accepts. Miss Allison, jealous of Felicity's love for Celia, has made things as difficult for Celia as possible. Then, too, altho Celia is now cured of her love for Val, she is forced to warn Felicity against him, and Felicity thinks Celia is just jealous. Celia finds herself falling in love with Sir Martin and wanting to live up to his trust in her but at the same time she does not want to tell tales on Felicity. At a cabaret party Sir Martin learns that Val is divorced and living on money from his ex-wife. He forbids Val his house and is furious at Celia for not telling him. Felicity, rebellious, disappears, and Celia frantically follows and finds her on board a train en route to meet Val in Paris. But just as she finds her, Celia stumbles and sprains her ankle badly. As a last desperate effort to stop the elopement Celia tells Felicity about Val pawning her jewelry. Felicity, convinced he is no good, throws his ring away and goes back home.

INSTALLMENT XXIX.

GOOD NEWS.

Celia unpacked her toilet things and didn't feel she could get any further.

For the gas meter in this luxury suite you had to use sixpences and shillings, and she had no money at all. The atmosphere was dank and sulphurous.

Obviously nobody had occupied the place for some time. Perhaps it would be better to go straight to bed, and that meant first stripping the divan, which was attired in its daytime camouflage of cretonne and hard dingy cushions.

Miss Best bustled in.

"Dear me, I don't think they've aired this room." She threw open a window and let in a gust of Kensington fog, which as everybody knows is the best brand London can offer. Hastily she shut it again.

"I believe we're in for an old-fashioned 'particular.' Have you got a shilling for the meter? You'd better have the fire on."

"I'm afraid I haven't any change," said Celia.

Miss Best produced a coin from her cardigan pocket and popped it in.

"O, yes," she said, "and here's a letter for you. It came a few days ago and I'm sorry to say Mr. Parker mislaid it."

Miss Best slapped an envelope onto the sideboard, and Celia regarded it indifferently. What troubled her most at the moment was that she owed Miss Best a shilling and could not offer immediately to repay the trifling loan. It's the little things of this world that get you down.

* * *

For a while after the manageress had left her, she sat disconsolate on the divan disregarding the doctor's orders about keeping her foot up, and the foot itself failed to remind her. Curious how one form of pain will drive out another.

Well, she might as well have a look at the letter.

It was a long white envelope with the address typewritten. As a matter of fact, it looked important, which was more than could be said for the bulk of Celia Ames' correspondence.

She opened it and drew out a typewritten sheet with a check attached by a paper clip, and with one swift, excited glance took in the amount and the signature. The check was made out for the round sum of 95 pounds, and the letter was signed, P. M. Grunden.

Mr. Grunden was the secretary of the trust company which had handled the modest capital left to Celia by her parents. It had been five years since there had been any occasion for her to hear from him, altho she had been asked to keep the company informed of any change of address.

"Dear Miss Ames:

"You may remember a parcel of shares held by us for you in the Utopia Lime company, which practically collapsed some years ago. This company has now been refloated and amalgamated with Soapstone Limited. The sum of 100 pounds was offered us for your 25 shares, or the option of transferring them to the new company. In Mr. Long's opinion it was strongly advisable to accept the cash offer, and we have done so without consulting you, since the matter is within our discretion.

"Should you, however, wish to reinvest this sum, we will be happy to give you the benefit of our advice.

"I have great pleasure in enclosing our check for 95 pounds, which represents the sum coming to you after deducting our commission.

"I am, very truly yours, P. M. Grunden."

Celia was pretty well stunned, as well she might be. Five years ago Mr. Long had told her that Utopia Lime was not worth the beautifully engraved paper it was printed on. Nevertheless, apparently he had hung on to those shares, altho it would seem that their sudden boom had failed to inspire him with confidence in the reformed company.

Celia stared at the check with dazed eyes, and re-read Mr. Grunden's letter three times.

It was almost unbelievable that such a thing could happen and at this particular moment. Truly, God had not forgotten her. His abundance was overwhelming.

She began to cry. The tears simply rolled down her cheeks.

Suddenly the fog became a friendly thing, shutting her in with the cosy warmth of the gas fire, which she could afford to burn all night if she felt like it.

Lyddy appeared with a vase of daffodils.

"Mrs. Maxton's compliments, and she'd like you to have these, and she's very glad you're back. And I'm glad, too, Miss Ames."

Lyddy deftly stripped the divan and pushed a hot water bottle between the sheets.

"Miss Best says you'll be having your supper upstairs tonight. Did you have an accident on your holiday, miss?"

"Yes," said Celia, "I had several."

"O dear! 'Skying', were you? I 'eard that Mr. Quentin is going to Switzerland. I expect he'll be 'skying' and all the rest of it."

Celia found she could laugh.

"I expect he will. No, I haven't been going in for winter sports, Lyddy. Nothing so romantic. And in a couple of ticks I won't even know, myself, that anything happened to me at all."

* * *

All the same, tho Celia's ankle mended more rapidly than had been predicted, her other injuries were slow to heal.

But Get Fit was the first order of the new régime. And while she was getting fit she got some new clothes, too.

Indeed, it required a lot of self-discipline not to run riot in the matter of raiment. There were so many things she needed, and so many more things she wanted, and those she wanted seemed infinitely harder to withstand than the mere necessities.

Inside the week that sizeable check had been cut in half. It certainly was time now to call a halt, and also time to find cheaper quarters.

Miss Best thought there might be an attic room available in about a fortnight, but by then Celia supposed she would probably be going to Mrs. Ismalian, who still had not found a suitable nursery governess for her two bright little girls. And in the interim, Valentine Quentin might be coming back.

Miss Best looked down her nose and shook her head.

"No, Miss Ames, that is most unlikely. I don't think I am taking a liberty in telling you that Mr. Quentin is giving up his rooms. He is being married, I understand."

Celia gave such a start that Miss Best might easily misconstrue the reason for her obvious dismay.

"Not to Felicity Stanmore?" she cried. "O, surely not Felicity!"

"Why—er—no, Miss Ames. He's being married again to Mrs. Quentin, and I expect it's true because she called here a few days ago to make arrangements about having his furniture stored, and told me, herself. She's joining him somewhere abroad. I'm sorry if it upsets you."

Celia gasped with relief.

"Thank goodness! Just for a moment you had me frightened on Felicity's account. I haven't heard from her since I got back and I didn't know what might have happened."

Celia had written to all three of them at Leighton House, polite, friendly notes that would have passed nicely for bread-and-butter letters, but only Miss Allison had been polite enough to answer.

[Continued tomorrow].

JAM AND JELLY MAKING IS WAY TO KITCHEN FUN

Few Cooking Projects Are More Satisfying.

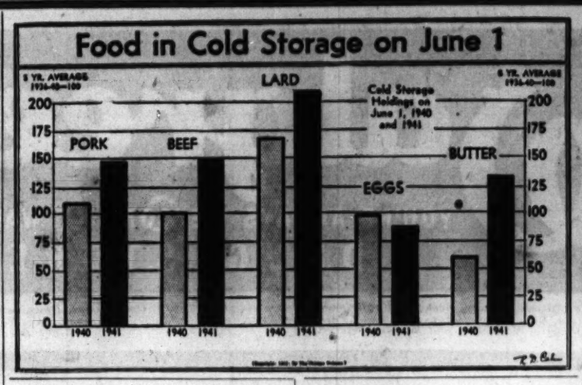

It's jam and jelly making time. And few kitchen efforts bring more satisfaction and pleasure for the time and effort expended than does the making of luscious fruit jellies, jams, marmalades, preserves, and conserves.

It doesn't require elaborate equipment or lots of spare time to turn out these goodies, either. Even if you're a working girl with a closet sized kitchen, you can have your own home-made preserves with your morning toast and coffee.

If you've never tackled jelly or jam making before, here's what you'll need: A fairly large kettle, a jelly bag of cotton outing flannel; jelly glasses and paraffin or mason jars [for jams and preserves] with lids and rubber rings of self sealing rubbers. The jelly bag may be nothing more than a small well-laundered sugar or flour sack for your first experiments, but the special, more convenient jelly bag is easily made.

A Good Recipe Book.

In addition you'll need a good recipe book with complete directions. And that's where "Mary Meade's Best Jams and Jellies" comes in. This booklet contains 99 recipes for jams, jellies, preserves, marmalades, conserves, and fruit butters. It helps you diagnose the illness if something goes wrong with your batch of jelly [and that won't happen if you follow directions carefully]. It tells you which fruits contain enough pectin to make jelly; which ones are acid enough, gives you tests to pectin when you aren't sure. It tells you how to make a jelly bag and what to do with jelly that doesn't jell.

"Mary Meade's Best Jams and Jellies," tells you all this for 23 cents in stamps. You can get the booklet for 20 cents if you pick it up yourself at the Tribune Public Service offices, 1 South Dearborn street or in the Tribune Tower lobby. If you send stamps for the booklet, address your request to Mary Meade.

If you want to can your surplus garden vegetables and fruits, or make pickles, consult Mary Meade's "Favorite Pickles and Relishes," [price 3 cents; 5 cents, by mail] or "Homemaker's Guide to Canning," [price 5 cents; 7 cents by mail].

Many Other Booklets.

Other Mary Meade booklets on sale at the Public Service offices are:

GENERAL.

"Mary Meade Recipe File," 25 cents; by mail, 33 cents.

"The Calories You Eat," 5 cents; by mail, 7 cents.

FESTIVE FOODS.

"Taste Teasing Appetizers," 3 cents; by mail, 5 cents.

"Thirst Quenchers," 3 cents; by mail, 5 cents.

"The New Sandwich Maker," 3 cents; by mail, 5 cents [including everyday sandwiches].

"Cooking with Wines and Spirits," 3 cents; by mail, 5 cents.

"Simple Homemade Candies," 3 cents; by mail, 5 cents.

EVERYDAY COOKERY.

"Ways with Vegetables," 5 cents; by mail, 7 cents.

"Everyday Adventures in Salads," 3 cents; by mail, 5 cents.

"Simple Salad Dressings," 3 cents; by mail, 5 cents.

"Glorifying the Left-overs," 3 cents; by mail, 5 cents.

"Food for Small Folks," 3 cents; by mail, 5 cents.

ENTERTAINING.

"Hostessing with Sunday Suppers," 3 cents; by mail, 5 cents.

"Buffet Suppers with Dutch Lunches," 3 cents; by mail, 5 cents.

"Catering to Bridge Appetites," 3 cents; by mail, 5 cents.

"Let's Have a Picnic," 3 cents; by mail, 5 cents.

"Parties for the Bride-to-Be," 3 cents; by mail, 5 cents.

"Tips on Tea Parties," 3 cents; by mail, 5 cents.

"Parties for Growing-Ups," 3 cents; by mail, 5 cents.

"Food for a Crowd," 5 cents; by mail, 7 cents.

HOLIDAYS, SPECIAL OCCASIONS.

"Holidays and Holiday Meals," 20 cents; by mail, 23 cents.

"Cool Meals for Warm Days," 3 cents; by mail, 5 cents.

MEATS, FISH, POULTRY.

"Modern Meat Lore," 20 cents; by mail, 23 cents.

"What to Serve with Fish—Sauces, Stuffings, Garnishes," 3 cents; by mail, 5 cents.

"Easy Lessons in Carving," 5 cents; by mail, 7 cents.

BAKING.

"Baking the Perfect Cake," 20 cents; by mail, 23 cents.

"Pies He'll Rave About," 3 cents; by mail, 5 cents.

"Better Homemade Breads and Rolls," 20 cents; by mail, 23 cents.

"Yeast Breads in the Modern Manner," 3 cents; by mail, 5 cents.

REFRIGERATOR MADE DISHES.

"Refrigerator Ice Creams," 3 cents; by mail, 5 cents.

"33 Refrigerator Cakes," 3 cents; by mail, 5 cents.

"Freeze the Salad," 3 cents; by mail, 5 cents.

"27 Choice Chiffon Pies," 3 cents; by mail, 5 cents.

SHORT CUT MENUS, RECIPES.

"When the Business Woman Cooks," 3 cents; by mail, 5 cents.

"Pantry Shelf Dinners," 3 cents; by mail, 5 cents.

Sausage and Rice Cakes Help Your Budget Dinner

Plan your next budget dinner around sausage and rice cakes. To make them mix 1 pound of pork sausage with 2 cups cooked rice and add 1 slightly beaten egg and a small onion which has been finely minced. Season to taste. Mix well and form into flat cakes. Brown in a hot, slightly greased pan. Lower the heat cover and continue cooking until the meat is well done.

WHY PRE-SOAK CLOTHES BEFORE PUTTING THEM IN THE WASHER?

Get Clothes Snowy White this No PRE-SOAK No RUB No BLEACH way

IT'S just old-fashioned to soak your clothes before you put them in the washer—they'll come sparkling clean without it.

Oxydol laundry soap's famous soaking action gets out dirt while the machine runs. Yes, OXYDOL dissolves dirt! In just ordinary running time things come out sparkling clean, washable colors bright as daisies. For today's Oxydol is extraordinary soap—with a rich *extra* ingredient.

So just tumble the clothes into the washer. Save yourself all the time and bother of pre-soaking. (Except for some unusual piece needing special treatment.) Let Oxydol *soak out* dirt—while the washer is running!

Don't even pre-soak collars and cuffs. Just wet worn-in dirt, take a minute to work in a little extra Oxydol, and throw right into the washer. Then see how amazingly even grimy spots come clean—without any rubbing.

And your wash is so white! You may want to use bleach for stains or unusual pieces, but you'll be delighted with the sparkling whiteness of your wash without bleach.

But use OXYDOL. It has a rich extra ingredient most soaps don't have. Procter & Gamble.

Try Today's OXYDOL with EXTRA INGREDIENT

Trade Mark Reg. U. S. Pat. Off.

If You Don't Use a Washer—Oxydol Soaks Dirt Loose in 10 Minutes—No Washboard Scrubbing!

ADVERTISE IN THE CHICAGO TRIBUNE

PUT Domino ON REGULAR DUTY

We've a big job to do and every one of us wants to do his part. That takes energy—the kind of energy that Domino 100% pure *sugar cane* sugars supply.

Use lots of Domino *Granulated* in cooking and baking. *Crystal* Domino *Tablets* in hot coffee and tea. Domino *Superfine Powdered* in cooling drinks, on cereals, berries, desserts. Domino *Confectioners XXXX* for quick icings. *All* the Domino sugars can help you . . . try them!

Refined by American Workmen in Continental United States

GOLDEN JUBILEE Domino

PURE SUGAR CANE SUGARS

Sweeten it with Domino a kind for every use

CLOROX-CLEAN REFRIGERATORS

offer added protection against invisible germ dangers!

"When it's CLOROX-CLEAN it's hygienically clean!"

GERMS can easily thrive in so-called "clean" refrigerators, coolers, food containers. Why take unnecessary chances with family health? Clorox in routine cleansing is extra-efficient in combating invisible germ dangers . . . it disinfects, deodorizes, removes numerous stubborn stains from enamel, porcelain, tile, wood surfaces. Clorox has intensified germicidal action . . . is effective yet gentle in its many personal uses. Directions on label.

AMERICA'S FAVORITE BLEACH AND HOUSEHOLD DISINFECTANT

Ultra-refined CLOROX

FREE FROM CAUSTIC

BLEACHES • DEODORIZES • DISINFECTS REMOVES NUMEROUS STAINS . . . Even Scorch, Mildew

NOW! THRILL TO THIS UTTERLY NEW AND REVOLUTIONARY KIND OF BREAD!

Better than "White"! Better than "Whole Wheat"! Because Better for Health and Better for Flavor!

AT LAST!—HERE ARE THE LIFE-GIVING ELEMENTS, THE NATURAL VITAMINS AND MINERALS WITH ALL THE RICH FLAVOR MOTHER NATURE GAVE WHEAT AND NONE OF ITS OUTER, BITTER, AND INDIGESTIBLE, SPLINTERY "SKIN"

Contains 4 Times More Natural Vitamin B1 Alone than Ordinary White Bread!

HAILED A GREAT BOON TO EVERY MAN, WOMAN AND CHILD IN AMERICA!

Heaven-Sent to Those in Every Walk of Life Who Now Are Paying the Penalty in "Nerves" and Lack of Vitality Due to Deficiency in the Vitamins and Minerals It So Richly Contains

★ ★ ★

NO OTHER BREAD IN THE WORLD BRINGS YOU IN THIS AMAZING WAY VITAMINS WITH A TASTE —BECAUSE ONLY STAFF IS MADE UNDER THE EARLE PATENTED PROCESS

Staff is the trade-mark of the Wonder Bakers for our natural vitamin bread. *Continental Baking Co., Inc.*

At Last! Sun-Ripened Wheat's True, Good Flavor—Thanks to the Earle Patented Process

Read this Amazing Story:—How a Mining Engineer's Curiosity Led to the Invention that Made Possible this Great New Benefit to Your Family!

HERE now is that utterly new and revolutionary kind of bread you have heard so much about. Different from any bread ever before known, many scientists believe it may influence profoundly the lives of millions. Because of its power to improve their physical and mental processes of life amazingly.

For this new bread brings the treasure-trove of life-giving elements, the rich hoard of vitamins and minerals with all the wealth of flavor Mother Nature amassed in each bursting grain of sun-ripened wheat. And, of the utmost importance, none of the bad outer, bitter, and indigestible, splintery "skin"!

Better Than Ordinary White Better Than "Whole Wheat"

Never before have you tasted bread like this. Here's aroma to make your mouth water—as fresh as the sight of fields of wind-rippled, sun-splashed wheat. Here's taste to delight you—even better than bread fresh-baked from wheat ground at the old mill on the creek. And a texture to melt in your mouth—as delicate and lacy and velvety of crumb as that of a blue-ribbon winning loaf at the State Fair.

That wheat can be one of man's finest natural foods—there is no question. But until now it has never been possible to give you ALL the rich benefits of wheat in a bread *all people would eat. Or, fit for all people to eat!*

A Mining Engineer Solves The Problem

Despite fortunes spent, no miller ever found, without losing precious vitamins and minerals, how to get rid of wheat's bad outer, bitter, and indigestible, splintery "skin." Then came this epochal and far-reaching discovery.

In the "flotation" process, which separates the dross from the gold of the hills, Theodore Earle, mining engineer and inventive genius, at last found the clue toward separating the bad from the gold of the plains.

First, scientists of a leading university set out to prove the new health values; milling and baking experts of the Continental Baking Company spent 6 months perfecting formulae; over $340,000 for new facilities. Then, came the development of Staff—a new bread better for health and flavor!

A Boon In Better Health, Better Nerves, Renewed Vitality

In England, to help combat the terrible nerve strain of blackout horror and correct the deficiencies of rationed food, all bread has been fortified artificially with Vitamin B_1. Over here, the strain increases daily. Food is not rationed, but millions of people in all walks of life, authorities on nutrition say, fail to get enough Vitamin B_1 alone for their best physical and mental health and vigor.

Let Staff remain in the toaster about 50% longer than white bread for perfect toast.

Actually, millions of people who now believe it their lot to feel "jittery," easily fagged out, may again experience the happiness of renewed vitality a more adequate diet provides.

No Other Bread In The World Like Staff

The only bread made under the Earle patents, you can tell Staff is a natural wheat bread by its golden wheat color. For Staff contains 4 times more natural Vitamin B_1; twice the natural minerals; and more protein than in many ordinary white breads.

Hence, for better meals, better health, better spirits, you are urged to serve Staff in your home. Note the amazing difference the good flavor of sun-ripened wheat makes. Get fresh Staff today—and "Eat Staff For Life." Serve it every day and take comfort in the knowledge that you have left no stone unturned to give your family this wonderful opportunity for better well-being that Staff affords.

EAT STAFF FOR LIFE

"EAT STAFF FOR LIFE" 10¢ AT YOUR GROCER

HOME VEGETABLE TIME CUTS COSTS OF GOOD EATING

Cornucopia of Fruits Spills on Chicago.

BY MARY MEADE.

[Copyright: 1941: By The Chicago Tribune.]

If you like to eat, this is your season. It's the time when lush green vegetables wear a "Homegrown" label; the time when fruits are plentiful and fruit salad plates blossom like spring posies on your dining table.

The plentiful fresh produce is at its cheapest while almost everything else in the food line has been gradually rising in price. Coffee, meats, eggs and many other items all cost you more now than they did a summer ago—but fruits and vegetables are as cheap as they are any summer.

Mostly from Home Gardens.

Out of all the vegetables spilled across the counters of Chicago's grocers the only ones that aren't largely supplied by nearby gardeners are eggplant and sweet potatoes, which come from the south; Cauliflower and iceberg lettuce hailing from the west. Little celery is grown in this state and Chicago's supply comes from nearby Michigan.

Some dry onions still come from Iowa and other points. Otherwise the vegetables you'll find on your grocer's shelves this week-end are all home grown. Even homegrown sweet corn is a Sunday dinner possibility—the first Illinois arrivals are now here.

Iceberg lettuce is slightly higher priced. Green beans are reasonable and there are plenty of other low priced salad greens—Big Boston head lettuce, leaf lettuce, romaine, chicory, escarole, and watercress. Most salads would be improved by a change of greens.

If your grocer is one of those who sells only the iceberg type of head lettuce and carries no other types of lettuce or salad greens to substitute for it you might put on a one-woman campaign to get him to add to the variety of his greens.

Cheap Since Early Season.

Most of these greens come from local areas and are exceedingly low priced right from the start of the season early in the spring. Some grocers won't bother with them because they're afraid we housewives won't buy them. So if you don't ask for leaf lettuce, chicory and other salad specials how can he know you'd like them?

I think you'll be pleased with what you find in the vegetable line at stores this week-end.

The fruit basket of the nation has upset right into the laps of Chicago homemakers. July is a month in which the preserving kettle is in constant use.

You can get almost any berry you can name some place in Chicago right now. Some of the less common varieties aren't generally available but one store or another among the fancy fruit marts will have them. Red and black raspberries are easiest of all to find. They come largely from Michigan now. Currants, gooseberries, blackberries, and dewberries are also fairly widely distributed.

Plums, Apricots Are Here.

It's the height of the plum and apricot season and prices on these fruits are reasonable. Peaches are cheaper and supplies are rather heavier. Hiley Belles [a freestone variety] are here, and Elberta freestones should be around within the next week.

Melons will soon move up to the front of the bargain fruit counter. There's a steady downward trend in melon prices, tho there is also a great deal of variation in quality and corresponding price levels in both watermelons and cantaloupe. Best quality cantaloupe is a little higher this week. The best cantaloupes come from around Phoenix, Ariz., at present. Indiana cantaloupe have turned up in Chicago for the first time this season. Rains have affected watermelon quality and the best now comes from Texas.

New apples are now very reasonable. These early Transparents are excellent pie and sauce makers, and are suitable for jelly making. If they go into your jelly kettle, their chief use probably will be in combination with other less pectin-rich fruits. California seedless grapes are somewhat lower this week, tho it's still too early in the season for them to be bargain priced.

Bargain in Leg of Lamb.

The good bargain in leg of lamb, predicted in this column last week, has already arrived. Lamb legs, pork loin roasts from the rib end, rib roasts, and pot roasts of beef are among the better meat buys this week-end.

Sirloin and round steaks aren't high compared with other beef cuts but they're higher than they were a month ago. Even poultry costs you a couple of pennies more per pound than it did this spring.

Best way out of the higher meat price situation is to serve more of the inexpensive less tender cuts, such as tongue, flank steak, pot roasts, stewing meats, corned brisket or plate, veal and lamb breasts, smoked picnics, and numerous others. These meats are nourishing, good tasting, and nutritious and many of them can be prepared on top of the stove—a warm weather advantage. To add interest to meals built around these less familiar cuts, serve plenty of economical vegetables and fruits.

If you'd like to know how to prepare these meats, get yourself a copy of "Modern Meat Lore," put out by this department. Send 23 cents in stamps to me for it, or get it for 20 cents at the Tribune's Public Service offices, 1 South Dearborn street and in the Tribune Tower lobby.

LITTLE ORPHAN ANNIE: A Profit Is Without Honor

I'M NOT WORTH SIX HUNDRED A WEEK AND I WON'T TAKE IT-
ANY MAN WHO CAN HANDLE THAT PLANT AS YOU'RE HANDLING IT IS WORTH SIX THOUSAND A WEEK-
7-11-41
IT'S PRODUCTION THAT COUNTS, AND THE BRAINS THAT CAN DELIVER PRODUCTION IN THESE TIMES ARE PRICELESS! AS OWNER AND HEAD OF THAT PLANT I ORDER YOU TO DRAW SIX HUNDRED A WEEK!
NO, SIR! I'VE SEEN THE BOOKS! YOU'RE NOT DRAWING A PENNY FOR YOURSELF-
FIDDLESTICKS! I'VE GOT A LITTLE MONEY--IF I WANT TO GIVE MY SERVICES FOR MY COUNTRY I CAN AFFORD TO---
I CAN BE THAT KIND OF AN AMERICAN TOO, SIR--AT LEAST LET ME TRY--
HM-M---BILL, YOU SURPRISE ME MORE EVERY DAY--MAYBE YOU ARE BEING A FOOL--BUT IT'S THE SORT OF FOOL I ADMIRE-
Reg. U. S. Pat. Off. HAROLD GRAY
Copyright, 1941, by News Syndicate Co. Inc.

Mary Meade's Menus
(Utilizing Week-End Bargains)

SATURDAY.

BREAKFAST.
Raspberries on Prepared Cereal
Soft Cooked Eggs in Bacon Nests
Whole Wheat Toast
Milk or Coffee

LUNCH
Vegetable Plate of Buttered Sliced Carrots
Fried Turnips, Spinach and Bacon,
and Sliced Tomatoes
Fresh Plums
Milk or Tea

DINNER
Pork and Ham Loaf Baked with Catsup
Parsley Buttered Potatoes
Beets in Sweet Sour Sauce
Tossed Salad of Leaf Lettuce, Chicory,
Radishes and Cucumber
Oil and Vinegar Dressing
Peach Cobblers
Coffee

SUNDAY.

BREAKFAST
Orange Juice
Prepared Cereal
Deep Fat Fried French Toast with
Fresh Fruit Sauce
Coffee or Tea

DINNER
Roast Leg of Lamb
Mashed Potatoes
Corn on the Cob
Salad of Tomatoes Stuffed with Cottage
Cheese, Cucumber Chunks, and Chives
Fresh Raspberry Sundaes
Corn Meal Muffins
Coffee

SUPPER
Fruit Salad Plate of Plums, Peach Slices,
Raspberries, and Banana Slices in
Cantaloupe Halves
Honey French Dressing
Hot Toasted Cheese Strips
Gingerale Ice Cream Floats

Peas Again, but This IS New Way to Prepare Them

Buttered green peas are good but tiresome if served too often without variation. To relieve the monotony serve them French style in this manner: Toss the peas [about 2 cups, shelled] in a tablespoon or two of butter in a saucepan. Then sprinkle with a tablespoon of flour and mix well. Add a teaspoon of chopped green onion and a half a small head of lettuce, shredded. Add ½ cup boiling water, and cover until boiling begins. Cook gently until just tender, adding more water if necessary. Season with salt and pepper to taste and serve with the sauce formed in cooking. This will serve six persons.

PEEL AN APPLE FOR APPEALING APPLE SALADS!

Here Are 14 Ways to Tickle Palates.

This year there has been no break between the old and the new apple seasons. The new summer Transparents are on the market and are beginning to sell at more reasonable prices. Last year's Winesaps are still here, too, and at prices that are not unreasonable.

Apples have many uses, not the least of which are in salads. Here are a few possible salad combinations:

1. Apple chunks and shredded cabbage.
2. Diced apple, shredded cabbage, and raisins.
3. Diced apples, shredded carrots, sliced celery, and nutmeats.
4. Alternate slices of orange and apple.
5. Diced apple, shredded carrot, and pineapple chunks.
6. Alternate slices of apple, orange, and onion.
7. Diced apple, orange sections, celery, and nutmeats.
8. Diced apple, chicken cubes, pineapple chunks, and celery.
9. Diced apple, celery, and cucumber chunks.
10. Diced apple and thinly sliced rutabaga.
11. Diced apple, flaked salmon or tuna fish, and celery.
12. Alternate slices of apple and avocado.
13. Alternate slices of apple and grapefruit.
14. Apple slices, banana slices, and grapes, with candied ginger in the dressing.

Use Winesaps in salad making. Transparents are best used in cooked dishes.

IT'S TRUE

OR YOUR MONEY BACK

Because of genuine Sumatra coffee in the blend, Stewarts Coffee is far richer—more stimulating—*really* delicious. You need only a heaping *teaspoonful* per cup and thereby get 25 to 30 EXTRA cups per pound. It's true. Buy a pound today and make the test on our money back guarantee.

Stewart & Ashby Coffee Co., Chicago, Ill.

Smart to serve—smarter to buy

A MEAT RING'S JUST THE ANSWER FOR LEFTOVERS

Nowadays when meats return to the table for an encore appearance they often look even more attractive than on their initial serving. That's the case when you turn out leftovers in the form of a meat ring. In this dish the meat is encased in rich biscuit dough. This is how it's done:

MEAT RING.
1½ cups flour
2 teaspoons baking powder
¾ teaspoon salt
4 tablespoons fat
½ cup milk

Mix flour with baking powder and salt. Cut in fat, add milk to make a soft dough. Turn out on lightly floured board and knead gently until mixture is firm enough to handle, or for about half a minute. Pat or roll to ¼ inch in thickness and spread with meat filling. Roll up, pinch edges together; place in greased ring mold, and bake in a moderate [350 degrees] oven for 25 minutes. After first 15 minutes of baking brush lightly with 1 egg yolk mixed with 3 tablespoons of milk. Then finish baking.

MEAT FILLING.
2 cups chopped cooked meat or chicken
2 tablespoons chopped green peppers
2 tablespoons chopped celery
1 teaspoon minced onion
1 teaspoon minced parsley
½ teaspoon salt
2 tablespoons cream

Combine ingredients.

ADD HAM MIXTURE TO DEVILED EGGS; IT'S A PICNIC TREAT

Next time you have a picnic or porch lunch try stuffing those deviled eggs with a ham mixture. The combination is ever so good.

HAM STUFFED EGGS.
12 hard cooked eggs, halved
3 tablespoons catsup
½ cup ham, chopped
1 teaspoon minced parsley
1 tablespoon salad dressing or mayonnaise

Remove and mash yolks from eggs. Add remaining ingredients and mix well. Put back into egg whites. Chill before serving.

Brothers Become Fathers of Daughters on Same Day

Rockford, Ill., July 10 [Special].—Ernest Ulrich and his brother, Herman, both became fathers today. A daughter was born at Rockford hospital to Herman's wife three hours after the birth of a daughter at St. Anthony hospital to Ernest's wife.

NEWS FROM FRIZZ KIDS

EVERYBODY'S MAKING ICE CREAM THIS NEW EASY WAY
JUST CHILL WHIP-FREEZE
DOUBLE YOUR MONEY BACK IF IT ISN'T THE BEST TASTING HOME MADE ICE CREAM YOU EVER ATE
FRIZZ
ICE CREAM AT HOME

M'MM! M'mm! Rich, smooth, creamy! No lumps, no icy splinters! Best home made ice cream you ever ate—or *double* your money back! If you don't agree, send the label to Ice Cream Products, Inc., 564 West Randolph St., Chicago, Ill., tell where you bought it. But you'll like FRIZZ—stock up on it—It's GOOD! *Equally delicious when made with hand freezer.*

*Price is the trade mark of Ice Cream Products, Inc.

ASK FOR FRIZZ AT YOUR GROCER'S

MAKES 8 SERVINGS 27¢

Now! A Go-Gettin' Wash-Day Soap Proved "Rayon-Safe" By Rayon Experts!

WASH EVERYTHING WITH SUPER SUDS FROM GRIMY SHIRTS TO WASHABLE RAYONS AND SMART COTTONS!

LIKE 2 SOAPS IN ONE! Rich hot-water suds to wash white clothes shades whiter! Or safe, lukewarm suds that do washable rayons safely! Super Suds does both!

AMERICA'S RAYON EXPERTS, the Better Fabrics Testing Bureau and the United States Testing Co. have hundreds of tests on record proving Super Suds is "Rayon-Safe."

WOMEN CHEER TOO, because Super Suds in tub or washer speeds even Deep Down Dirt out of the grimiest towels and play clothes, leaving everything shades whiter and brighter! And any color that's washable is safe in Super Suds.

EXTRA SUDS FOR DISHES, too. Wonderful grease-cutting suds that make dishes and glass-ware sparkle. Buy the big blue box of Super Suds today! It's "Rayon-Safe"!

SUPER SUDS IS A WONDER FOR GETTING CLOTHES SHADES WHITER AND BRIGHTER...
...AND WHY BUY 2 SOAPS WHEN "RAYON-SAFE" SUPER SUDS DOES WASHABLE RAYONS SO BEAUTIFULLY, TOO!
Super Suds
CONCENTRATED
WASHING CLOTHES AND DISHES

DIRECTIONS FOR WASHING RAYONS WITH "RAYON-SAFE" SUPER SUDS

1. Test a small patch in plain water for color-fastness. If color runs, it's not washable.
2. Wash rayons separately by hand in lukewarm suds. Pour warm water over Super Suds. Add cold water to get lukewarm suds.
3. Do not soak rayons. Wash quickly and gently. Do not rub, wring or twist.
4. Rinse thoroughly, gently, in clean, lukewarm water. Roll in towel, but don't leave there.
5. Use a moderate iron.

Super Suds is Quick for Dishes...Easy on Hands...Every Ounce Processed to Remove Sneezy Soap Dust

½ PRICE SALE TODAY ON SUPER SUDS! Buy one large package of Super Suds at regular price and take home a second large package for only half price. At all stores.

IN SUMMER'S HEAT IT CAN'T BE BEAT
IDEAL AND COOL, FRESH WATER

NATIONAL FOOD STORES

COOKING APPLES NEW ILLINOIS 3 lbs. 10¢

FANCY GEORGIA FREESTONE PEACHES lb. 4¢

FANCY, WASHED NEW WHITE POTATOES.. 10 lbs. 21¢

FANCY MICHIGAN CRISP CELERY ..... 3 stalks 13¢

FANCY CALIFORNIA, GOOD SIZED BUNCHES FRESH CARROTS ... 3 bunches 13¢

CALIFORNIA VALENCIA MEDIUM SIZE ORANGES ..... doz. 23¢
Dozen, large size 29¢

FRESH FROM THE OVEN PAN ROLLS 1¢ Pkg. of 12
WITH PURCHASE OF NATIONAL'S FAMOUS ANGEL FOOD CAKE each 19¢

DELICIOUS WITH SLICED BANANAS WHEATIES .... 2 8-oz. pkgs. 19¢

PILLSBURY CAKE FLOUR SNO-SHEEN .... 2¾-lb. pkg. 19¢

ZESTFUL, REFRESHING PINEAPPLE JUICE 3 12-oz. cans 25¢

THE HIT OF THE WEEK! NEW 1941 PACK BIG GREEN Tender Sweet PEAS 17-oz. can 10¢
Big tender-sweet garden fresh peas ... chock-full of goodness and nourishment. An amazing value!

EVAPORATED UNSWEETENED NATIONAL MILK 4 14½-oz. tall cans 27¢

FORT DEARBORN SALTED SODA CRACKERS 2-lb. pkg. 15¢

COCOANUT BARS OR BUTTER COOKIES SALERNO ..... 10-oz. pkg. 15¢

AMERICAN HOME GINGER ALE 4 [illegible] 24-oz. bottles 25¢
and your choice of 12 other sparkling refreshing beverages

Salerno
PURE FIG FILLED
FIG BARS 10¢ lb.

NATIONAL FOOD STORES

This Romance Consists of Girl's Dreams

BY DORIS BLAKE.

Copyright: 1941: By News Syndicate Co., Inc.

"Altho he never has told me so, I'm sure he really likes me in spite of the fact that he never has asked to see or meet me outside of the contact we have in business. He is not in the same organization, but comes to see my boss about once a month. I'm crazy about him, and I hear he goes around with a girl of social standing and wealth. Yet, I can't help but feel that he'd rather go with me just, from the way he talks and looks at me when we do converse. I wish I knew some way of letting him know how I feel about him, but I don't know what to do. Could I ask him to take me to a dance or to the theater?—Ruby."

You could ask him to drop in at your home some time, but it hardly would be cricket to ask him to take you to a dance or to the theater when he never has attempted to "date" you. It would be embarrassing if he pleaded another engagement that evening, wouldn't it?

Don't you think, young woman, that you are assuming a little too much about the young man's affections? It isn't characteristic of young men to withhold a date invitation if they are really interested in a girl. Then, if what you hear is true about the girl of social and financial standing, we think you shouldn't try to intrude.

Matilda in Cross-Stitch

BY NANCY CABOT.

Matilda is a figure in cross-stitch who expresses her daily activities in the form of baking, cleaning, mending, etc., rather than in the days of the week. These seven days are gainfully accounted for and the needleworker who enjoys this type of embroidery will find Matilda adaptable for towels and wall pictures. Since she is such a colorful person, each motif may be embroidered in a different shade.

For the hot iron transfer pattern of Matilda, No. X-694, send 10 cents in stamps or coin to the Needlework Bureau, Chicago Tribune, 220 5th avenue, New York City.

Knowledge of the Premature Baby Growing

By GLADYS HUNTINGTON BEVANS.

Copyright: 1941: By News Syndicate Co., Inc.

At the recent meeting in Chicago of the American Academy of Pediatrics, a paper was read on "The Care and Management of the Premature," by Dr. Arthur H. Parmalee, clinical professor of pediatrics, Rush Medical school. Following is an abstract of it.

"The infant has to make many complicated adjustments in his body functions when he is separated from his mother at birth, in order to accommodate himself to an independent existence in a strange environment. His success will depend upon many factors. Of these probably the most important is the degree of mature development he has attained at the time of his birth.

"Nature has provided for a definite period of time which permits the growth and development to reach a stage, before he is born, adequate for him to live by the use of his own physiological functions. If, for any reason, this period is cut short and he is born prematurely, he will be seriously handicapped by the necessity of making his new adjustments with immature organs and tissues. The chances of survival will depend chiefly on how nearly mature he is.

"A fairly accurate estimation of maturity can be obtained from the birth weight. Babies weighing less than five and one-half pounds at birth are considered immature and treated accordingly. Very seldom does a baby weighing as little as two pounds survive, no matter how expertly he is cared for; and only about 50 per cent of those weighing three pounds will live, while 75 per cent of the four pound infants survive.

"Many mechanical aids and procedures have been devised for use in the care of these infants, but most important of all is expert nursing care."

Sports Frock and Bolero

WOMAN'S AND MISS' BOLERO FROCK.

Straps crossed in the back hold this sleeveless frock securely to the figure, making it comfortable for active sports, beach parties, and puttering in one's garden. Add a matching or contrasting bolero, and have an outfit which may do social duty with the utmost grace. There's no trimming except the collar and a couple of huge patch pockets, which are optional.

Style No. 3364 is designed for sizes 12, 14, and 16, and 36, 38, and 40 inch bust measurements.

Address orders for Clotilde patterns to Chicago Tribune, P. O. Box 537, Grand Central annex, NEW YORK CITY, including 10 cents in stamps or coin (coin preferred—wrap it carefully) for each pattern ordered. IMPORTANT! Be sure to state clearly the number of the pattern and the size desired, and write your name and address plainly.

Traces Styles in 'Magazine Cover Girls'

BY DOROTHY SCHMIDT.

Costume Historian Helen Virginia Meyers has analyzed a half century of "Magazine Cover Girls," the work of such artists as Harrison Fisher, Coles Phillips, Carl Anderson, Joseph C. Leyendecker, McClelland Barclay, Peter Fountain, Norman Rockwell, and others, and finds in them a history of American fashion. By contrasting these covers with fashions of today, Miss Meyers has assembled an interesting historical exhibit with considerable eye appeal.

Miss Meyers' "cover girl" collection points out especially the changes which have taken place in the field of sports clothes. Whereas the sportswoman today plays her expert game of golf or tennis in a brief, one piece culotte, functionally designed for exercise as well as stylistically smart, the feminine athlete of 1907 wore a voluminous linen shirtwaist and skirt, plural ruffled petticoats, corsets, ruffled figure builders, and a boned satin belt.

The croquet enthusiast of 1901 was smartly dressed if she topped her bulky ensemble with a mannish straw sailor with a plaid taffeta bow. Hampering, below-the-knees black satin bloomers added to the trials of basketball in 1906.

A State street store currently is exhibiting Miss Meyers' "cover girl" fashion reproductions, and also their 1941 counterparts.

Christian Endeavor Society Is Urged to Emulate Nazi Zeal

Atlantic City, N. J., July 10 (AP).—The International Christian Endeavor society was advised at its biennial convention tonight to avoid present day "sophisticated cynicism" and take on some of the zeal displayed by Nazis and communists.

Dr. Herbert Gezork, former general secretary of the Baptist Youth union in Germany, told 6,000 convention delegates that "Moscow and Berlin have been the greatest fountain heads of missionary activity during the past few years," and added:

"We may call men and women fifth columnists or subversive agents when they go out from these cities to win adherents to their faith and pave the way for victory of their cause, but they think of themselves as missionaries of a faith which is destined to win the world."

"Have we Christians not lost this missionary zeal, this fervor to win followers for our cause, the greatest cause that ever was?" he asked. "Do we really think that we can beat that missionary zeal of Nazis and communists by sitting back in our chairs, singing hymns and letting the world go by?

"If the youth of America is primarily interested in having a good time and is permeated with the spirit of sophisticated cynicism, then there is a danger that some evil, destructive faith might conquer, as it has conquered in Germany."

* *

Barn Dance at Park.

The first of a series of weekly outdoor barn dances will be held this evening at Rutherford-Sayre park, Belden and Newland avenues.

THRU THE LOOKING GLASS

In this season of hostess gifts and the necessity thereof you'll find the toilet goods counters a most profitable hunting ground. The lovely soaps, colognes and sachets are bound to please the woman to whom you owe a bread-and-butter gift, not only because they pay tribute to her own charm but because they are such delightful touches to the home in which she entertains. The woman who entertains many guests adores the fripperies that make her guest bedrooms and bathrooms complete.

There is, for example, the inexpensive but attractive guest soap set in the scent of apple blossom. In this there are ten individual guest soaps, generously fragranced with the apple blossom perfume all woman find so beguiling. Each cake is like a pink petalled flower, a pretty and a thoughtful hostess touch for guest bathrooms, and the price of the whole set is astoundingly low.

To supplement this, or as a good hostess gift on its own merits, there are cologne and dusting powder in the same popular apple blossom fragrance. These, boxed together, have everything to recommend them.

ELEANOR NANGLE.

Going Places

Key to a Job Is Stenography, Girls Are Told

Stenography is a girl's key to a job in the transportation industry, nine experts in various types of tranportation agreed yesterday. They addressed a job clinic held at the Merchants and Manufacturers club for 350 picked young girls who are interested in finding jobs in transportation. The clinic is the first of a series covering 26 major industries which women executives are sponsoring to help young girls take advantage of opportunities available to them in the business world.

Pencils scribbled swiftly as the high school and college girls noted Miss Marion A. McKinney's advice: "When you apply for a job, first study what the company needs and how you can meet the need. Next, outline, point by point, what you are going to say. Then, when you have your interview, say it—and get out before they want to throw you out!"

Courtesy and a sense of humor are essential requirements in any job, Miss McKinney said. She is a director of women's travel for a railroad. "And never go into business as a stopgap to marriage," she added. "You won't be so valuable to your company or to yourself—and you might not get married."

It is easier now for girls to get jobs than for young men because the girls are not liable to be drafted, according to John F. Downing, representative of a steamship company. There is increasing opportunity in South America Mr. Downing said, since travel has shifted in that direction on account of the war. A knowledge of Portuguese is even more of an asset than Spanish, he emphasized.

A survey of the opportunities and requirements for women employés in various fields of transportation was distributed to the young women at the close of the clinic. This survey was made over a period of two months by a committee of women in the transportation industry, headed by Miss Mary T. Hughes. The survey is to be widely distributed thru schools and colleges.

Mrs. Anne V. Zinzer presided at the clinic. She is chairman of the women's executive committee which was formed in connection with Youth week to aid young women to find jobs. The young girls in attendance represented most of the universities, colleges, and high schools in and about Chicago.

WEDDINGS

Mr. and Mrs. Philip T. Lambert of Kankakee, Ill., announce the marriage on July 5 of their daughter, Phyllis, to Joseph J. Stefan Jr., son of Mr. and Mrs. Stefan of North Cicero avenue. The wedding took place at 3 o'clock in St. Patrick's church, Kankakee. Both Mr. and Mrs. Stefan were graduated from Northwestern university, where he also received his law degree. After a wedding trip to the north woods, they will be at home in Evanston.

The marriage of Miss Virginia Lounsbury, daughter of Charles E. Lounsbury, of North La Salle street, to John G. Ponic Jr., son of Mr. and Mrs. Ponic of Estes avenue, took place on June 28 in the rectory of St. Ignatius church. After a wedding trip to Denver, Mr. Ponic and his bride will be at home at 5200 Sheridan road.

Mr. and Mrs. Edward McGetrick of Loomis boulevard announce the marriage on June 21 of their daughter, Irene Jane, to Roger Aubuchon, son of Mr. and Mrs. John Aubuchon, of Fitchburg, Mass. Mr. Aubuchon and his bride are on a wedding trip to Cape Cod and the east.

CROSSWORD PUZZLE

ACROSS

1. Lay bare
6. African lily
10. Mistake
14. Be in harmony
15. Prong
16. Sound
17. Showing deference
19. Single time
20. Silkworm
21. Sulks
22. Smash
23. Networks
25. Single
26. Machine part
27. Sick
29. Slip
31. Curtsey
34. Esteems
37. Total
38. Leaf
39. Live
41. Narrow-minded
43. Little ones
44. Curve
46. Social classes
47. Speak
48. Sharpen
50. Babylonian deity
51. Signal
52. Silent
54. Places
57. Hymn of praise
60. Small European herring
62. Taste
63. Part
64. Writer of life histories
66. Jar
67. In a different manner
68. River of France
69. College official
70. Stretches out
71. Slip

DOWN

1. Propeller
2. In that spot
3. Ability to laugh
4. Demon
5. Bird call
6. Make melodious
7. Hoisting apparatuses
8. Burden
9. Moray
10. Rage
11. Solitary
12. South American Indian
13. Look slyly
18. Dove note
22. Broad band
24. Poor district
26. Funny
28. Meadow
30. Grate
31. Vessel
32. Molding
33. Unites
34. Large containers
35. Wild ox of Celebes
36. Condition
38. Attitudes
40. Blunder
42. Talk
45. Make up
48. Total
49. Cleanses
51. Immaculate
53. Harm
55. Stories
56. Party
57. Goad
58. Fish
59. According to (Ital.)
60. Fabric
61. High
64. Insect
65. Genus of meadow grass

PUZZLE OF THURSDAY, JULY 10, SOLVED.

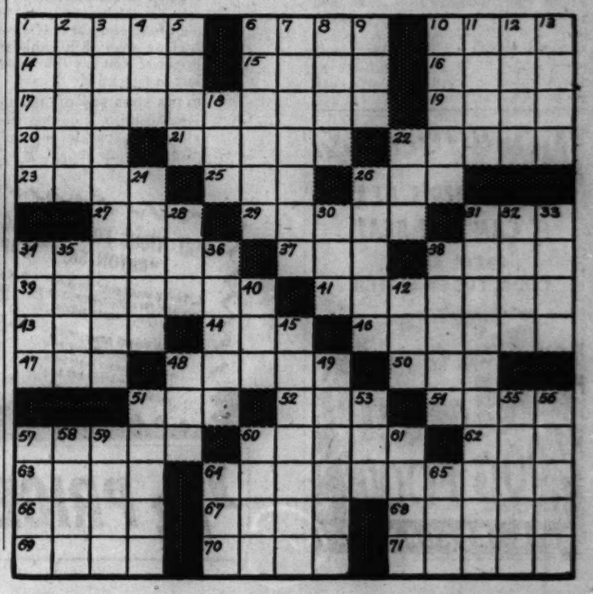

Always comfortably cool

in the office or home that has a modern

Electric Room Cooler

Westinghouse Model WA-04

Only $167.50

Small down payment

Balance, plus small carrying charge, payable monthly in easy amounts.

See all 4—compare all 4 Electric Room Coolers

Carrier · General Electric · Philco-York · Westinghouse

You can give heat the go-by—laugh at soaring temperatures and excessive humidity when an Electric Room Cooler is on the job.

Compact, easily installed, these modern aids to summer comfort cool, filter, dehumidify, and circulate air. You enjoy fresh, cool, spring-like temperatures all summer long...come heat or humidity, or both.

Drop in for a demonstration. You'll find an Electric Room Cooler is easy to own, economical to operate.

COMMONWEALTH EDISON COMPANY

72 West Adams Street • Telephone RANdolph 1200

Downtown Store closes at 1 p. m. on Saturdays during July and August

HIGH RECORD IN STOCKING WEAR

with nightly Ivory Flakes care!

Advised by 9 out of 10 leading makers of famous stockings!

TRY THIS easy way to long wear tested by hundreds of happy girls. Wash stockings nightly with New Double-Quick Ivory Flakes—that dissolve *twice as fast!* It's easy! And it pays! . . . That's what secretaries, housewives, decorators, artists did—got 283 hours, 268 hours, even 337½ hours of wear from one pair. So don't use strong soaps or save up soiled stockings. Start tonight giving your stockings gentle Ivory Flakes care! You'll love the New Ivory Flakes—fine, delicate, sheer as your sheerest stockings. Get a box today.

TRADEMARK REG. U. S. PAT. OFF. © PROCTER & GAMBLE

Mother! **YOU'RE IN THE ARMY, TOO**

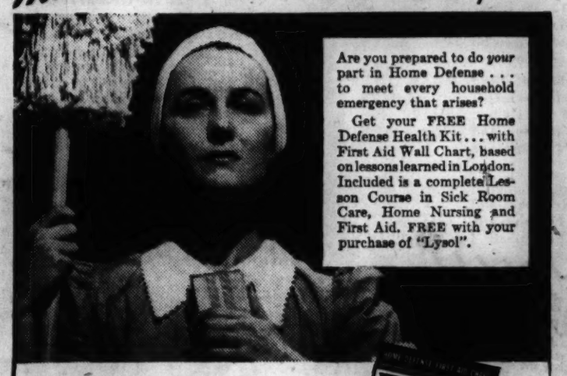

Are you prepared to do *your* part in Home Defense . . . to meet every household emergency that arises?

Get your FREE Home Defense Health Kit . . . with First Aid Wall Chart, based on lessons learned in London. Included is a complete Lesson Course in Sick Room Care, Home Nursing and First Aid. FREE with your purchase of "Lysol".

FREE! with your purchase of "LYSOL"

Every home needs this valuable Home Defense Health Kit. It contains: Graphic First Aid Wall Chart, Course in Home Nursing, Sick Room Care, First Aid, Fire Prevention—and other instructions for home emergencies.

FREE... Go to your druggist today and get your "Home Defense Health Kit" with purchase of "Lysol". Hurry—the supply is limited, and they're going fast.

Copr., 1941 by Lehn & Fink Products Corp.

Light-as-a-whisper, they *seem* almost too delicate to do anything except just "look pretty." However, when you *try them on*, it's quite a different story — *firm and dependable*, they mould to perfection. The combination of *Maiden Form's* designing genius and *Nylon's* magical strength achieves a new "high" in sheer uplift beauty. The *style* is *"Allo-Ette," Maiden Form's smart design for "in-between" figures. These brassieres fit to a fraction-of-an-inch by means of *adjustable* back-fastening and *adjustable* shoulder straps.

TEAROSE or WHITE $1.50

LOEBER'S CORSETIERES WILL FIT YOU PROPERLY AND MAKE ALTERATIONS WITHOUT ADDITIONAL COST

LOEBER'S

Corner Monroe **37 So. State St.** Randolph 4874

Sally's Guests Vote Chicago Theater Party Great Success

BY SALLY JOY BROWN.

(Picture on back page.)

[Activities of the Sally Joy Brown department are sponsored by Chicago Tribune Charities, Inc.]

Our party at the Chicago theater yesterday proved to be even more fun than we expected when we made our plans.

On a sticky, humid day, the group of 100 children who were my guests were happy to slide into the big, cool theater, and settle down with plenty of candy to munch as they watched Bob Hope in his latest film, "Caught in the Draft." They giggled and laughed all the time and seemed to love the sight of Bob in an army camp, chuckling loudly at every misfortune that befell him.

After his troubles were over, and the film came to a happy ending, the stage show started. It was led by Phil Harris and his orchestra. The band played a number of popular songs, and my guests clapped loudly in appreciation. We also saw some excellent tap dancing, a comedy team, and a ventriloquist and his dummy. He was a mischievous lad named Jerry, who hates Charlie McCarthy, and the youngsters enjoyed every minute of his performance, especially when he sang like Donald Duck, shaking his bright red head and rolling his eyes.

British Societies to Hold 'Ye Olde English Fair'

The ninth annual "Ye Olde English Faire" will be held Sunday at the British Old People's home at Hollywood, Ill. The Sons and Daughters of St. George, the Daughters of the British Empire, the British Empire association, and the Welsh Woman's club are coöperating in arrangements for the event.

Carson's Presents

THE SATURDAY EVENING POST COVER GIRL FASHIONS OF THE 19TH CENTURY

Fashion ideals of the day were the beauties MacClellan Barclay, Norman Rockwell, Harrison Fisher and Coles Phillips drew for Saturday Evening Post covers. The Post has had Miss Helen Virginia Meyer, costume historian, make copies of these clothes . . . and Carson's has brought them to Chicago and is showing them with their modern counterparts.

Today, at 3 P. M.
in the
North Tearoom, Eighth Floor

CARSON PIRIE SCOTT & CO

SUMMER BOUQUET

7.95

Frost white rayon jersey splashed with full-color flowers. The neckline is slashed to a new low. Pack it for your vacation—it refuses to wrinkle. 12 to 20.

Mail Your Order or Call State 2000, Ask for Telephone Shopping.

Budget Shop, Fourth Floor, Wabash.

CARSON PIRIE SCOTT & CO

North Avenue Nursery Party Set for Oct. 4

BY JUDITH CASS.

OCTOBER 4 is the date to be marked by all those young men and women who annually have such a good time at the North avenue day nursery benefit party. The board of the nursery decided yesterday to hold this year's party on that date. It will be a dinner-dance at the Saddle and and Cycle club and undoubtedly will have some novel features to make it different from the ordinary mine run of dinner-dances, but what they will be will not be decided until the board meets again right after Labor day.

Mrs. Robert F. Carr Jr. is the new president of the board and Miss Lucy Harrison is general chairman of the benefit committee. One good reason for the nursery's parties being such gay and successful affairs is that every one connected with their management is young and full of life and authority on what young people consider a "good party."

Mrs. Theodore Tieken is reservation chairman; Mrs. John P. Wilson Jr. has charge of tickets; Mrs. Herbert Stratford of the food; Mrs. Roy Flannery of entertainment; Mrs. De Witt Buchanan Jr. and Miss Barbara Buchanan of invitations; Mrs. Robert McKenna of publicity, and Mrs. Owen West of tickets the night of the party.

Mrs. Louis Watermulder gave a luncheon yesterday at the Saddle and Cycle club for her debutante niece, Miss Harriett Dawes.

Miss Anne Boswell Is Today's Debutante.

Today's debutante is Miss Anne Boswell, daughter of Mr. and Mrs. Nicolas Starosselsky of Lake Forest, who are presenting her at a tea at home in Lake Forest from 4 until 7 o'clock. Miss Boswell has a former classmate at Dobbs Ferry, Miss Jane van Sicien of Rumson, N. J., as her houseguest. She and a young woman who recently came to Chicago to reside, Miss Nolwen de Janze, will be among the 11 assistants.

Miss de Janze is a greatniece of Mrs. Francis E. May and of Miss Josephine Chapin, with whom her mother, the former Alice Silverthorne, made her home until her marriage to the Vicompte Frederic de Janze took her abroad in the early 1920s. Miss de Janze, who is of debutante age and will be going to many of this season's parties, and her younger sister, Paola, and Mrs. May and Miss Chapin have an apartment in Lake Shore drive.

The others pouring tea or coffee this afternoon will be Debutantes Frances Clow, Shirley Strotz, Mary Lew Pope, Lana Jelke, Louise Strawn, Diana Hill, Barbara Bronson, Dudley Winston, and Blannie Wrigley. Mrs. Starosselsky and the debutante will receive indoors.

Dinner-Dance Tonight for Misses Boswell and Jelke.

Miss Boswell and Miss Jelke are to be the especial guests at a dinner-dance Mr. and Mrs. Alexander H. Revell Jr. are giving tonight at the Onwentsia club. There are to be a number of other parties for Miss Boswell, among them a luncheon Mrs. Scott Durand is giving at the Shoreacres on July 20. The Owen Wests, Mr. and Mrs. J. Sterling Davis, and Mr. and Mrs. William A. P. Watkins will give a Sunday night buffet supper for Miss Boswell in September, probably on the 13th, when the debutante and the Starosselskys will have returned from a month's holiday on the Bar A ranch. They are going west on Aug. 1.

An unexpected reunion with her parents, Mr. and Mrs. George L. Wilkinson of Evanston, awaits Mme. Augusto Rosso, wife of the Italian ambassador to Moscow, who sailed yesterday from Tokio for San Francisco aboard the Tatura Maru. Mme. Rosso's traveling companion is Mme. Ilbertina Relli, wife of one of the Italian attachés of the Moscow embassy, who had gone to Tokio to accompany the former Frances Wilkinson Bunker to Russia. The outbreak of the war between Russia and the axis powers changed their plans, necessitating their return to Italy by way of the United States.

Mme. Rosso and Mme. Relli will land in California on July 25, arriving in Evanston about the 28th. If their stay here is long enough, Mme. Rosso's children, Adele and George Bunker, will come from Walpole, N. H., where they are spending the summer on the farm of their father, Arthur H. Bunker.

Katherine Deere Wiman Being Married Today.

Telegrams of best wishes will be sent today from Chicago and Moline, Ill., to Greenwich, Conn., where Miss Katherine Deere Wiman and Dawson Coleman Glover will be married at 5 o'clock. The ceremony in Christ church, Greenwich, will be followed by a reception at Tantallon, the home of the bride's parents, Mr. and Mrs. Dwight Deere Wiman.

Among the attendants will be Miss Mary Jane Deere Wiman, a Chicago debutante of last season, whose father,

[Continued on page 16, column 1.]

Model in Benefit Show

MISS CARYL CASSELBERRY.

Chicago Asked to Give Books to Army Camps

A drive for books for soldiers at army camps in the 6th corps area will be conducted July 21 to 26 by the Chicago Public library, Carl B. Roden, librarian, announced yesterday.

During that week, Chicagoans will be asked to leave current fiction, biographies, and mystery or adventure stories at the main down town library and its 46 branches. The books will be sorted, cataloged, and distributed to the various camp libraries by the Chicago library.

The drive, similar to one undertaken by the public library here during 1917 and 1918 for soldiers of the first World war, is planned with the consent of Col. N. B. Wood, morale officer for the area, and with the hearty approval of Maj. Gen. C. H. Bonesteel, commandant of the area.

The United States army spends between $11,000 and $19,000 a year for books for its camp libraries, known as service clubs, Roden said. While this presumably is adequate in time of peace, it is woefully inadequate when the army is massed for emergency or war.

"We could use to good advantage many more books than can be made available from these funds," Gen. Bonesteel said in praising the project. "Such a donation would be of great value to the army personnel, and the 6th corps area is very grateful to you for undertaking it, particularly in view of your previous success during the World war."

The collection is being made only for the army, as the navy has been book-conscious since the days of John Paul Jones and allows 50 cents a man per year for books.

The library hopes the general public will not give only attic discards in the drive. Either books published within the last 10 years or classics of general appeal are wanted.

Aids Ridge Farm

Miss Caryl Casselberry will be among the models in a fashion show to be given at luncheon time today at the Walter J. Murphy estate in North Green Bay road, Lake Forest. The luncheon will be served picnic style in the garden and will be followed by duplicate and contract bridge on the porches and an organ recital in the house.

A children's fiesta at 10 o'clock will open the all-day program at the estate which is being opened today only for the benefit of the Ridge Farm preventorium.

The fiesta costs 25 cents per child. The charge for luncheon, bridge, and the fashion show will be $3.50. Those who just want to inspect the magnificent estate will be admitted for $1.

Your Stars ★ Today ★

By WYNN

Friday, July 11.

Don't rush ahead too fast in trying to put into execution all the good ideas you had last evening, especially don't change them in favor of this morning's impulses. Let them simmer awhile. Today's evening hours offer better judgment.

Your Year Ahead.

Your year ahead brings more inner harmony, understanding, if born on this date; know yourself, realize possibilities. Much depends on friends; earn their favors. Danger: July 28-Aug. 11, Sept. 7-Oct. 6, Nov. 28-Dec. 19, May 12-27.

Tomorrow.

Avoid hurry and worry; do the necessary and be willing to wait.

Do you want an individual interpretation for your own personal date? Send 10c for your 1941 horoscope to WYNN, Tribune Astrologer, 286 Fifth Avenue, New York, N. Y. Write plainly your name, date of birth, and address.

JOIN OUR SPECIAL GYM CLASS

Write for Booklet T regarding TOP TO TOE Beauty Course in the Mellquist School of American Beauty.

REDUCE

"THE MELLQUIST WAY"

Orange Pine Vapor Bath and SWEDISH MASSAGE

Two Day Special; Friday & Saturday!

30 VISITS FOR $10 (Tickets Good for 1 Year)

We Specialize in "SPOT" Reducing

59 E. Madison	Cen. 5300
177 N. State	Ran. 9230
6424 S. Halsted	Eng. 0363
1015 E. 61st	Hyd. 1244
1601 E. 53rd	Fal. 1800
4703 S. Parkway	Atl. 0015
12 S. Kostner	Aus. 1141
1630 Belmont	Gra. 0100
1140 Lake St., Oak Park	Eur. 5200
3940 W. Madison	Ked. 1017
730 W. Sheridan Rd.	Gra. 7000
3455 W. Lawrence	Irv. 0880
2376 E. 71st	Dor. 7770

15 VISITS FOR $10

626 Church, Evanston — Univ. 8020

MELLQUIST REDUCING & COSMETIC SALONS, INC.

25 Salons in Chicago, New York, Newark, Miami

Lusty Program Given Ravinia by Sir Thomas

BY EDWARD BARRY.

At Ravinia Park last night Sir Thomas Beecham set before us three more of his sane, scrupulous and scholarly interpretations. He conducted the Chicago Symphony orchestra in Mozart's "Prague" symphony, Tschaikowsky's serenade for string orchestra, and Mendelssohn's "Italian" symphony.

The Mozart had the strength, and the forthrightness which earlier experience with Sir Thomas' handling of 18th century music would lead one to expect. Even when the music was most angelic it suggested a muscular angel able to take care of himself in any emergency rather than the dainty, cake eating type of angel.

Phrases nearly always had a lot of starch in them. They did not bend to every passing whimsey. The symphony had been thought out in careful architectural terms.

By the way, the hisses which Sir Thomas emits while conducting were heard to excellent advantage during the softer passages of the slow movement. He is one of the most vocal of all conductors, and he has created a desire in his audience to hear more of him—especially of those witticisms with which he fills the waits between movements and which bring smiles to the faces of some of the most grim visaged men in the orchestra.

The Tschaikowsky Serenade received a beautiful calculated performance in which the conductor distinguished expertly between the style of the opening movement, with its approach to a personal, wrung from the innards type of eloquence and the style of the waltz, with its almost classical, almost objective beauty.

Sir Thomas evidently agrees with the rest of the world that the Mendelssohn "Italian" symphony is dewy, innocent, and playful. These qualities he competently presented. Colorings were bright, meters crisp, accents piquant.

It is curious that Sir Thomas' magnificent musicianship and his polished logical performances do not churn us up more. Perhaps it is the old conflict between the followers of Dionysius and those of Apollo. Sir Thomas is Apollonian in his worship of a pure, sunny, serene type of art, and he maintains this approach even in dealing with music with a definite Dionysian taint.

* *

Miss Graziella Polacco Undergoes Appendectomy

Graziella Polacco, 16 year old daughter of Mrs. William E. Ragland [the former Edith Mason of the Chicago Opera] of 229 East Lake Shore drive, underwent an emergency appendectomy yesterday in Passavant hospital. The girl's condition was reported good. She was stricken Wednesday while visiting friends in Lake Forest. Her father, Giorgio Polacco, former director of the opera company, arrived in Chicago from the east coincidentally and visited his daughter at the hospital. The singer and Polacco were divorced in 1937.

Front Views and Profiles

By June Provines

Add Epitaphs.

The epitaphs collected by M. Bethel, printed in this space the other day, brought in a bumper crop of epitaphs in the following day's mail. Miss Louise Favre of Boone, Ia., forwards the epitaph of one Jonathan Pease:

Here lies the body of Jonathan Pease
Under the daisies and under the trees
Pease isn't here only the pod
Pease shelled out and went to God.

• • •

Marge of Sunrise Mountain Farm calls to Mr. Bethel's attention one in the cemetery at Mountain View, Mo., a peaked gray tombstone, home-molded of concrete. It bears the name of a woman, and the dates of birth and death with the d's turned backwards. On its base, apparently scratched into the surface with a nail while the concrete was still soft:

She Don What She Could.

"I would like to think my life, too, is making me worthy of that epitaph," added Marge.

• • •

Edwin Brooks relays a photograph of a gravestone in Oak Park cemetery, Pawtucket, R. I., with a self-chosen epitaph. It marks the grave of Dr. William Rothwell, who died in June, 1941. Dr. Rothwell is reputed to have been a jolly person and his "This is on me" was a familiar byword to his friends. His will asked that there be no tears at his funeral and that the inscription on his tombstone be *This is on me.*

HAIRCUT.

With a cloud of hair
Long in need of diminishment
I visit a barber.

While the clippers plow
Long gray furrows up my neck
And the twinkling scissors
Create neat terraces in my hair,
My eardrums are attacked
By verbal clatter regarding
The state of the world.
This is how and what
I would do, says he,
Accidentally tearing several hairs
From their humble sockets.

And in reply I refer
The venerable cutter of hair
To the sage Lao Tzu
Who said: Leave all things
To take their natural course,
And do not interfere.
To which the barber replies,
With cold stare in his eye:

Wet or dry?

—*Charles Yu.*

Urban Album.

Dancer Ruth Page applauding Dancers Rosario and Antonio from a ringside table in the Empire room. Miss Page caught a train after the performance for an out-of-town concert she and Bentley Stone and their ballet company presented last night. . . . K. T. Stevens of *My Sister Eileen*, the current toast of the town, her blonde hair in a long bob, wearing a blue and white flowered skirt and a long sleeved white blouse with a red belt, lunching in the Buttery. . . . City dwellers departing for an evening at the Michiana Shores theater in the dunes. Ian Keith is playing there this week, Helen Twelvetrees next in *Skylark*. . . . Two Englishwomen shopping on State street who thought Chicago was prepared for bombing because the stores have so many basements and sub-basements. . . . Red Grange, plate in hand at the Kungsholm, looking at the 7 yard line of smörgasbord. . . . Lady Cunard, first name Emerald, at a Ravinia concert dressed in pink from head to toe.

Stevens
State near Washington
Downstairs at Stevens

1.98 each

Night and Day

you'll love our sleeping shorts and lounge skirt!

A hot weather fashion that has us in raves . . . stunning sleeping shorts-suit plus a graceful "extra" skirt to breakfast or lounge in! Try it . . . we think you'll love it! Red, Blue or Maize rayon crepe with a cool shadow print. 32 to 38. Exclusive with Stevens and only 1.98 each.

Slips and Gowns Reduced to 1.45

All Sales Final!

Downstairs—Lingerie.

Chas. A. Stevens & Co.

Stevens
State near Washington
Downstairs at Stevens

Special 6.95

Rayon Jersey

Summer Success-dress, Repeated by request!

Frock to make you look enviably cool and fresh! Slim, simple shirtwaist style with plunging neckline, huge, fake cabochon jewel trim. A boon to departing vacationers . . . a solace for the city-bound! Frosty White, Black or Beige, sizes 12 to 20. Looks far more than its modest price! 6.95

Downstairs—State

Chas. A. Stevens & Co.

Following our usual summer custom, our stores will close at 1 P. M. on Saturdays through August 23. Saturday hours are 9 A. M. to 1 P. M.

MARSHALL FIELD & COMPANY

peacock whisper-soft black suedes

ace-high for town, now until autumn

$8.95 to $10.75

Cool, high heeled sandal, grosgrain trimmed. $10.75

Town tie with walled toe and Dutch boy heel. $8.95

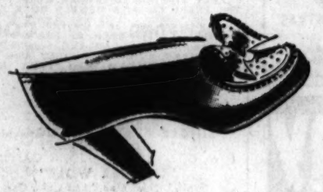

Bow pump with terraced toe and patent trim. $9.75

needle-narrow heels, slim high arches

Whiff-light black suedes with an urban look . . . the very shoes to complete your city-summer. Wonderfully cool and soft, with Peacock's famous needle-narrow heels, high arches. Trump the bow pump for pastels . . . finesse town tie with urban suits . . . make a grand slam in the sandal when you dine out! *Women's Shoes—Fifth Floor*

An amount approximately equivalent to 2% will be added to the prices of our merchandise on account of the Illinois Retailers' Occupation Tax.

North Avenue Nursery Party Set for Oct. 4

[Continued from page 15, column 3.]

Charles Deere Wiman of Moline and Chicago, is an uncle of the bride. Miss Nancy Deere Wiman and Miss Anna Deere Wiman will be maids of honor. The other bridesmaids are Miss Damaris Deere Wiman, Miss Phyllis Avery of Los Angeles, Cal., Miss Margaret Bitting of Watch Hill, R. I., Miss Mary Louise Feitner of New York City, and Miss Mary Copeland of Cloquet, Minn.

Pierre LeRoy Glover will be his brother's best man. The two young men are the sons of Mrs. Bryce Metcalf of Ardsley, N. Y., and of the late Dawson Colemand Glover of Fairfield, Conn.

Ushering will be Bryce Metcalf of Ardsley, William Brinton of New Kent, Va., Philip Farley, William Hillmer, and Richard Dickinson of New York City; Charles Paxson of Mamaroneck, N. Y., George R. Nichols III. of Chicago and Watch Hill, Robert Wilson of Greenwich, and Frank Hosford of Moline.

Miss Prudence Johnson to Be Wed on July 19.

Having nearly recovered from an appendectomy, Miss Prudence Johnson, daughter of Mrs. Homer H. Johnson of Kenilworth, has set the date for her marriage to George Brainerd Chapman III. for July 19. The ceremony will be a quiet morning one, with no attendants, and a breakfast following at the Johnson home, to which the closest friends of the young people will be invited. Mr. Chapman and his bride will depart that afternoon for a wedding trip to Banff and Lake Louise. They will make their home in Evanston.

Mrs. James L. Houghteling arrived from Washington last night to spend the summer in Winnetka.

Marquise d'Ivanrey [Italia Blair], who is staying at the Whitehall during a Chicago visit, is planning to return to New York the middle of next week. The date for her departure is indefinite, for she is trying to find some one to drive with her, since her brother, William M. Blair, has been detained in his Vermont home and cannot come to Chicago to accompany his sister east as planned.

Mrs. Homer L. Dixon Goes to Greet New Grandson.

Mrs. Homer L. Dixon has gone to Minneapolis to greet her newest grandson, the infant born to Mr. and Mrs. Alexander Fletcher on Wednesday. Mrs. Fletcher is the former Ethel Dixon. The baby is the Fletchers' first child.

Mr. and Mrs. George C. Trippe [Marian Woodling Davis] of Evanston are being congratulated on the birth of a daughter on Sunday in the Evanston hospital. The baby, who has been named Gail Woodling Trippe, is the granddaughter of Mr. and Mrs. Lambert Davis of Evanston and Mrs. George R. Trippe of Mobile, Ala. Her great-grandparents are Mr. and Mrs. William L. Davis of Seattle, Wash., and Mrs. Walter J. Cooper of Mobile.

* *

Lecture on French Music.

Nadia Boulanger, renowned French composer, critic, conductor, and teacher, will lecture on French music at Rosary college in River Forest tonight. She will be assisted by Sister M. Louisita, O. P., of the Rosary college music school faculty.

According to CULBERTSON

Copyright: 1941: By Ely Culbertson.

As I have pointed out on many occasions, the average player is too inclined to consider a trick as an individual winning card or, in another sense, as an isolated packet of four cards. This view is extremely shortsighted. Tricks must be thought of as links in a chain. True, a player often holds a card that will win a trick but will have no effect on the other 12 tricks of the hand, which is to say that it will not "promote" any other card of the partnership. Just as often, however, an ace or king can perform the double duty of laying a neat packet in front of the owner and of promoting another packet to follow it. East, in the hand below, apparently was unfamiliar with this "double duty" idea.

Match-point duplicate.
West, dealer.
East-West vulnerable.

NORTH
♠ A 7 3
♥ 6 5
♦ 6 3
♣ Q J 10 7 4 2

WEST
♠ 9 8
♥ K J 9 3 2
♦ A 10 8 5
♣ A 6

EAST
♠ Q J 5 2
♥ 10 7 4
♦ K Q 4 2
♣ 9 3

SOUTH
♠ K 10 6 4
♥ A Q 8
♦ J 9 7
♣ K 8 5

The bidding:

West	North	East	South
1 heart	2 clubs	Pass	2 no trump
Pass	Pass	Pass	

North's pass to two no trump was highly speculative but, he probably figured, a minor suit contract for less than game is not usually productive of many match-points.

West, taking warning from the two no trump bid, decided against opening a heart and chose, instead, his fourth best diamond. East won with the queen and, delighted that his partner had found his best suit, blithely returned his original fourth highest diamond. West won with the ten and cashed the ace, then put East back on lead with the diamond king. Now East belatedly remembered West's opening bid and shifted to the heart ten, but declarer jumped up with the heart ace and laid down the club king. West could do no better than take his ace and cash the heart king for the setting trick. Thus, the defenders received a 50 point penalty. But, considering that at many other tables the East-West teams were permitted to play the hand in two or three diamonds and to score from 90 to 110 points, this particular East-West pair fared badly in the match-point column.

Had East realized the true value of his king and queen of diamonds, he would not have treated them so lightly. They were not only tricks, but *entries*. On winning with the diamond queen he should have jumped at the chance to shift to hearts, his partner's original bid. This would have given quite a different result. Whether declarer went up with the ace, covered the ten, or merely ducked, West would have established his entire heart suit before dummy's clubs were set up. Instead of beating the contract 50 points, East-West would have taken nine tricks for a score of 200 points, which would have given them a "top."

Tomorrow's Hand.

North, dealer.
North-South vulnerable.

NORTH
♠ A J 10 3
♥ A Q 10 8 5 2
♦ 9 2
♣ 5

WEST
♠ 8
♥ 7 6 4 3
♦ A 10 7 5 4
♣ J 6 2

EAST
♠ 9 6 4
♥ K J
♦ Q
♣ A Q 10 9 8 4 3

SOUTH
♠ K Q 7 5 2
♥ 9
♦ K J 8 6 3
♣ K 7

Write your bridge troubles and problems to Ely Culbertson, care of The Tribune, inclosing a self-addressed, stamped envelope.

AMUSEMENTS

My Sister Eileen
"Enormously funny."—Her.-Amn.
450 SEATS
$1.10 FOR ALL PERFORMANCES $1.65
"A carnival of hilarity."—Times.
HARRIS MATINEE TOMORROW MAIL ORDERS FILLED
Nightly, Inc. Sunday, $1.10-$2.75; Wed. Mat., 55c-$1.65; Sat. Mat., 55c-$2.20
Comfortably Air Conditioned

ERLANGER
AIR CONDITIONED
Tonight 8:15, Mat. Tomorrow 2:15
Olsen & Johnson present
THE SCREAMLINED REVUE
"HELLZAPOPPIN"
with
BILLY HOUSE—EDDIE GARR
Cast of 100 Funatics
Evenings, Incl. Sun., $1.10 to $3.30
Mats. Sat., $1.10 to $2.75, Tax Incl.

TOMORROW!
SEASON'S GREATEST DANCING OCCASION!
One Night Only
The only Chicago ballroom appearance of
Glenn MILLER
and his famous orchestra
Plus MARVIN DALE'S MUSIC
Continuous dancing from 8 'til 2 a. m.
LADIES, $1.10; GENTLEMEN, $1.25
(tax included)
Starts Sunday Russ MORGAN "Music in the Morgan Manner"
ARAGON Ballroom
LAWRENCE NEAR BROADWAY
CHICAGO'S ONLY AIR-CONDITIONED BALLROOMS!
at the TRIANON
COTTAGE GROVE AT 62ND
"The Idol of the Airlanes"
JAN GARBER
and his grand music

ALWAYS—The Finest Entertainment in Town!
THE PALMER HOUSE
presents
FOR THE FIRST TIME IN CHICAGO
Skinnay Ennis
(of the Bob Hope Radio Show)
AND HIS GREAT ORCHESTRA
WITH
Rosario AND Antonio
(First Time in Chicago)
WORLD'S FOREMOST SPANISH GYPSY DANCERS
And Eight Star Acts
In the famous AIR-CONDITIONED
For Reservations EMPIRE ROOM Call Ran. 7500

DINE DANCE DRINK SING in the colorful atmosphere of this new room
THE TAVERN
Jimmy JOY
One of the country's top flight bands and a new SUMMER REVUE
WALNUT ROOM
DELIGHTFULLY AIR-COOLED
BISMARCK HOTEL
NO COVER CHARGE

Maxine DE SHON!
See Her While You Can
ZIEGFELD Zip Girl!
With JUNE ST. CLAIR ★ PEACHES
All New SHOW
70° COOL
25c Pl. Tax Till 2 P. M. Wkdays.
RIALTO
STATE & VAN BUREN

BOUCHE'S
VILLA VENICE
MILWAUKEE AVENUE ROUTE 21 AT DES PLAINES RIVER
NOW PLAYING THIRD BIG WEEK OF THE 23RD SEASON!
ALBERT BOUCHE'S
FRENCH ORIENTAL FANTASIA
(with 40 Continental Artists)
3 SHOWS NIGHTLY—2 ORCHESTRAS
For reservations
City Phone NEWcastle 3034
Suburban Phone Wheeling 185

TODAY IS 2¢ DAY
RIVERVIEW
BELMONT · WESTERN

Subscribe for the Tribune

MOTION PICTURES DOWNTOWN

Last 3 Days
ORSON WELLES
CITIZEN KANE
AIR-CONDITIONED
WOODS
Randolph at Dearborn
STARTING MONDAY
7:45 A. M.—Continuous—2 A. M.
GIGANTIC CARNIVAL OF EXCITEMENT!

FRANK BUCK'S JUNGLE CAVALCADE
25c 7:45 a.m. to 1 p.m.
30c to 6:30
50c to Close Plus Tax
Children Always 15c
Scene Crowding Scene of the Mightiest Thrills the Screen Has Ever Known!

AIR-CONDITIONED
TODAY Newsreel THEATER MADISON AT DEARBORN
ALL NEW ONE-HOUR PROGRAM STARTS TODAY AT 1 P. M.
BRITISH WARSHIPS FIGHT NAZI PLANES!
R. A. F. NIGHT FIGHTERS PURSUE GERMAN BOMBERS
U. S. OCCUPIES ICELAND!
CHICAGO—TWINS CONVENTION AND MODEL PLANE MEET
40 OTHER NEW NEWS EVENTS
PLUS 3 EXCLUSIVE COLOR SHORTS "LADY LIFE GUARDS"—"SKY SAILING—"MEN WANTED"

STUDIO 66 E. Van Buren—Air Conditioned Open 12:45—Price Chg. 2 and 6:30
11TH SHOCKING WEEK
2 NAUGHTY, SPICY Comedies
Rex Harrison in One—Danielle Darrieux in the Other

AIR-CONDITIONED · RANDOLPH NR. STATE
ORIENTAL · TODAY—8:45 A. M. 2 FEATURES
LOOP'S GREATEST AMUSEMENT BARGAIN!
EVERY WEEK THE PICK OF THE PICTURES
The grand stars of "The Awful Truth" and "My Favorite Wife" in their newest, gayest hit!
IRENE DUNNE CARY GRANT in "PENNY SERENADE"
Rosy Romance in a Mardi Gras of Revelry & Love!
MARLENE DIETRICH in "The FLAME OF NEW ORLEANS" with BRUCE CABOT ROLAND YOUNG MISCHA AUER ANDY DEVINE
25c to 6:30
40c to close

AIR-CONDITIONED
RKO PALACE
RANDOLPH AT LA SALLE
NEWEST & FUNNIEST THING ON THE SCREEN!
WALT DISNEY'S FULL-LENGTH FEATURE
Distributed by RKO Radio Pictures, Inc.
"THE RELUCTANT DRAGON" with ROBERT BENCHLEY
Sequences in MULTIPLANE TECHNICOLOR
Op. 8:45 30c to 1 40c to 6:30 60c to close plus tax
PLUS LEON ERROL in "HURRY, CHARLIE, HURRY"

SOUTH

BALABAN & KATZ Air Conditioned Theaters
Comfortably COOL

TIVOLI 63rd at COTTAGE GROVE Open 1:30
2 Streamline Summer Smashes!
Your favorites together again!
MADELEINE CARROLL · FRED MacMURRAY
"ONE NIGHT IN LISBON"
plus
ROARING with Romance, Adventure, Thrills!
Reckless air devils . . . and a blonde angel from hell!
"I WANTED WINGS"
Veronica Lake · Ray Milland
Brian Donlevy · Wayne Morris
William Holden

SOUTHTOWN 63rd HALSTED FREE PARKING ON PREMISES
Open 1:30
FEMALE SCARFACE
wicked criminal . . . yet two men love her!
JOAN CRAWFORD · MELVYN DOUGLAS
CONRAD VEIDT · OSA MASSEN
"A WOMAN'S FACE"
plus
Greater Than the Roaring Thrills of "Viva Villa"!
WALLACE BEERY
"The BAD MAN"
LIONEL BARRYMORE Laraine Day
EXTRA! New March of Time "CHINA FIGHTS BACK"

TOWER Open 1:30 ★ CARY GRANT, IRENE DUNNE, "PENNY SERENADE" & Marlene DIETRICH, BRUCE CABOT, Roland Young 'FLAME OF NEW ORLEANS'
MARYLAND New Show! 2 Laff Hits! Dick Powell, Joan Blondell in 'MODEL WIFE' plus JACKIE COOPER & JANE WITHERS in "HER FIRST BEAU"
REGAL Open 1:30 THE FOUR INKSPOTS NICHOLAS BROS., Alice FAYE, Jack OAKIE, "GREAT AMERICAN BROADCAST" & VIVIEN LEIGH and LAURENCE OLIVIER, THAT HAMILTON WOMAN

WEST

BALABAN & KATZ Air Conditioned Theaters
Comfortably COOL

MARBRO CRAWFORD MADISON Open 1:30
In flaming TECHNICOLOR!
TYRONE POWER · LINDA DARNELL · RITA HAYWORTH
"BLOOD and SAND"
plus those "BUCK PRIVATES" BUD ABBOTT LOU COSTELLO
and they're TWICE AS FUNNY "IN THE NAVY"
DICK POWELL · ANDREWS SISTERS

PARADISE CRAWFORD and WASHINGTON Starts Today Doors Open 12:45 p. m.
Irene DUNNE · Cary GRANT "PENNY SERENADE"
plus VIVIEN LEIGH LAURENCE OLIVIER That HAMILTON WOMAN

SENATE Open 1:30 / MANOR Open 1:30 — Learn the Startling Fate of Girls Who Vanish! 'City of Missing Girls' Richard ARLEN 'POWER DIVE'
Cent. Pk. Open 1:30. RICHARD ARLEN, Jean Parker, "POWER DIVE" J. Cooper, J. Withers, 'HER FIRST BEAU'
STATE 5 UNITS! RICHARD ARLEN in "POWER DIVE" Plus Joan BLONDELL, Dick Powell, "MODEL WIFE"

AMERICAN 8 N. Ashland Color Cartoon COOL Busting the Talent School Racket Wide Open 'CITY of MISSING GIRLS' Doomed in an UNDERWORLD of VICE Plus CHINESE DEN
B'DY STRAND 1641 Roos. Enamelware COOL Joan BLONDELL, Dick POWELL, "MODEL WIFE" Loretta YOUNG in "LADY FROM CHEYENNE" Dick Foran, Buck Jones, Charles Bickford, Lon Chaney Jr. in "RIDERS OF DEATH VALLEY"
JOY 1611 Roos. 15c 1:30 6:30 20c Aft. 6:30 COOL GEORGE O'BRIEN, "RACKETEERS OF RANGE" "PURPLE VIGILANTES" THREE MESQUITEERS LEON ERROL Comedy & DONALD DUCK Cartoon
CRAWFORD 19 S. Crawford OPEN AT 1:30 COOL James STEWART, Judy GARLAND, Lana TURNER, Hedy LAMARR, "ZIEGFELD GIRL" Plus Ingrid BERGMAN in "ADAM HAD FOUR SONS"

BYRD
PERFECTLY COOLED
SINGLE FEATURE PROGRAM
NEW SHOW TODAY
EDW. G. ROBINSON JOHN GARFIELD
"THE SEA WOLF"
Leon Errol, "Hired Man," and Color Cartoon
Marie Green and Her Gang—Latest News
LAST FEATURE STARTS AT 10:20 P. M.
FREE GLASSWARE TO THE LADIES

WEST END 15c 1:30 6:30 20c Aft. 6:30 COOL 121 N. Cic. . . . Geo. O'Brien, 'LEGION of Lawless' THREE MESQUITEERS, "HEROES OF SADDLE" LEON ERROL in 'BESTED BY A BEAR' COLOR CARTOON & OUR GANG COMEDY
4 STAR 15c till 6:30. Popeye Cartoon Frankie Darro, "GANG'S ALL HERE" Warner Baxter, "ADAM HAD FOUR SONS"

MOTION PICTURES DOWNTOWN

SOUTH

MODERNLY AIR-CONDITIONED
"C-O-O-L"
WARNER BROS. THEATRES
For Picture Times Phone Triangle 1500

AVALON 79th at Stony Free Parking
Open at 1:30 P. M.—Conrad Veidt
A she-devil female scarface! . . .
Joan CRAWFORD, Melvyn DOUGLAS,
"A WOMAN'S FACE"
Wallace Beery—Lionel Barrymore,
"THE BAD MAN"

79th-Halsted FREE PARKING CAPITOL
Starts 1:15 P. M.—Charlie Chaplin
'GREAT DICTATOR'
with Paulette Goddard, Jack Oakie
Anna Neagle "SUNNY" Ray Bolger John Carroll

STRATFORD 63d-Hals.—F. Bartholomew "NAVAL ACADEMY" & Frank Morgan in "WASHINGTON Melodrama"
BEVERLY 95th-Ashland—Free Parking "Here Comes the Cavalry" & Joan Blondell, "MODEL WIFE" Dick Powell
JEFFERY 71st-Jeffery—Free Parking "HER FIRST BEAU" and Joan Blondell, "MODEL WIFE" Dick Powell
RHODES 79th-Rhodes—Free Parking "THE STRANGE ALIBI" and Loretta Young, "LADY FROM CHEYENNE"
OGDEN Joan Blondell, "MODEL WIFE" Plus "THE STRANGE ALIBI"
GROVE "THAT NIGHT IN RIO" plus Richard Arlen, "POWER DIVE"
HIGHLAND 79th-Ashland—Free Parking "STRANGE ALIBI" and Alice Faye in "THAT NIGHT IN RIO"
COSMO 79th-Halsted—Lon Chaney Jr., "MAN-MADE MONSTER" and Abbott and Costello in 'BUCK PRIVATES'
SHORE Edw. G. Robinson, "SEA WOLF" and "ADAM HAD FOUR SONS"
HAMILTON "ZIEGFELD GIRL" and "RIDE ON, VAQUERO"
FROLIC Edw. G. Robinson, "SEA WOLF" Plus "MAN-MADE MONSTER"
OAKLAND Edw. G. Robinson, "SEA WOLF" "THEY MET IN ARGENTINA"
"MET" Joan Blondell, "MODEL WIFE" "THE SAINT'S VACATION"

MICHIGAN 55th at MICHIGAN ENAMELWARE COOL Jas. STEWART, Judy GARLAND, Lana TURNER "ZIEGFELD GIRL" Plus "RESPECT THE LAW" LOUIS-CONN FIGHT FILMS!
KIMBARK 6240 Kimbark. Open 12:30 "DEVIL AND MISS JONES" Bob HOPE, Bing CROSBY, 'ROAD TO ZANZIBAR' NEW PUSH BACK SEATS
WOODLAWN COOL 3 Hits. J. Bennett "MAN IN THE IRON MASK" "TARZAN FINDS A SON" Johnny Weissmuller Laraine Day 'Take Me Home to Oklahoma' T. Ritter
LEX 1162 E. 63rd. COOLED by Refrigeration Edw. G. Robinson, "THE SEA WOLF" Cesar Romero, "RIDE ON, VAQUERO"
JACKSON PK. COOL. Cesar Romero "RIDE ON, VAQUERO" Jas. Stewart, Judy Garland, 'ZIEGFELD GIRL'
KEN 47th and Kimbark 15c. 6 to 6:30 COOL "SO ENDS OUR NIGHT" — "BLACK CAT"

NORTHWEST

BALABAN & KATZ Air Conditioned Theaters
Comfortably COOL

TODAY 1:30 JOAN CRAWFORD A Scarfaced She-devil in A WOMAN'S FACE MELVYN DOUGLAS
MILWAUKEE Harding at SAWYER
VERONICA LAKE RAY MILLAND
plus I Wanted Wings Daring Air Devils

CONGRESS 2135 Milwaukee / GATEWAY 5216 Lawrence — Irene Dunne, Cary Grant "Penny Serenade" Vivien Leigh, Olivier "That Hamilton Woman!" GATEWAY, Mat.: "Riders of Death Valley"
TERMINAL 3315 Lawrence—5 UNITS! Dick Arlen, 'POWER Dive' Daring Drama! 'City of Missing Girls' Novelties
CRYSTAL North nr. Calif. / BILTMORE Division-Damen — 3 FEATURES! Expose 'CITY of MISSING Girls' Plus Richard Arlen 'POWER DIVE' & Joan Blondell, Dick Powell "MODEL WIFE"
BELPARK 3231 N. Cicero / Will Rogers 5635 Belmont — EDW. G. ROBINSON "THE SEA WOLF" & Cisco Kid Romero 'RIDE ON, VAQUERO' Also March of Time "Battle of the Atlantic" Belpark—Mat. Only: "Riders of Death Valley"

NORTHWEST

LIBERTY 15c 1:30 6:30 20c After 6:30 COOL 3705 Clark GABLE "SAN FRANCISCO" Full. Spencer TRACY GARY COOPER 'REAL GLORY' Added 'POWER & the LAND'
EMBASSY 3940 Fullerton ENAMELWARE COOL James STEWART, Judy GARLAND, Lana TURNER, Hedy LAMARR, "ZIEGFELD GIRL" Plus Ingrid BERGMAN in "ADAM HAD FOUR SONS"
IRVING 4003 Irving Park James STEWART COOL Judy GARLAND, Lana TURNER, Hedy LAMARR, "ZIEGFELD GIRL" Plus INGRID BERGMAN, WARNER BAXTER, "ADAM HAD FOUR SONS" LOUIS-CONN FIGHT FILMS
AVON 15c 1:30 6:30 20c Aft. 6:30 COOL 3327 Fullerton Avenue . . . LINDA DARNELL, TYRONE POWER in "DAYTIME WIFE" Melvyn Douglas, "AMAZING MR. WILLIAMS"
CROWN 1607 W. Division 3—FEATURES—3 COOL Joan BLONDELL, Dick POWELL, "MODEL WIFE" Thrilling Mystery Hit! "STRANGE ALIBI" DON 'RED' BARRY in "TWO GUN SHERIFF"

MONT CLARE GRAND AVE AT HARLEM IRENE DUNNE CARY GRANT "PENNY SERENADE" MARLENE DIETRICH ROLAND YOUNG "FLAME OF NEW ORLEANS"
TIFFIN NORTH AVE. at KARLOV —FREE PARKING— JOAN BLONDELL DICK POWELL "MODEL WIFE" H. B. Warner, "CITY OF MISSING GIRLS" LOUIS-CONN FIGHT PICTURES
ALAMO 3639 W. Chicago Ave.—Parking CONSTANCE BENNETT COSMETICS DICK POWELL JOAN BLONDELL "MODEL WIFE" H. B. Warner, "CITY OF MISSING GIRLS" JOE LOUIS-BILLY CONN FIGHT PICTURES
MILFORD 15c, 5:00 to 6:30; 20c After Ladies Georgian Dinnerware, 25c Adm. JEAN ARTHUR—"DEVIL AND MISS JONES" BOB CROSBY—"ROOKIES ON PARADE"
PORTAGE 4050 Milw. Open 1:30. COOL Hedy Lamarr, Lana Turner James Stewart, Judy Garland, "ZIEGFELD GIRL" WARNER BAXTER, "ADAM HAD FOUR SONS"
DRAKE 15c 1:30-6:30. Free Dish, Ladies! March of Time-'Gang's All Here' STEWART-TURNER-GARLAND 'ZIEGFELD GIRL'
LOGAN Milwaukee at Sawyer. Open 1:30 Cesar Romero, 'RIDE ON, VAQUERO' Frankie Darro, "GANG'S ALL HERE"
ADMIRAL 15c 1:30-6:30 Glass Nite "ROOKIES ON PARADE" Geo. Murphy, "A GIRL, A GUY AND A GOB"
PATIO 6008 Irving Park. Cesar Romero "RIDE ON, VAQUERO" Lana Turner, Judy Garland, "ZIEGFELD GIRL"
RIVOLI 15c, 5 to 6:30; 20c After—COOL Ladies Hot Ovenware, 25c Adm. "Devil and Miss Jones"—"Rookies on Parade"

WEST

MARSHALL SQ. 2875 W. Cermak Rd. "City of Missing Girls" Joan Blondell, Dick Powell, "MODEL WIFE" LADIES! START TODAY, YOUR CHOICE, ABSOLUTELY FREE — CONSTANCE BENNETT COSMETICS or Georgian Eggshell DINNERWARE
MADLIN 15c, 12:30 to 6:30 P. M.—20c After LADIES' GIFT DAY "FREE AND EASY" — "RED HEAD" 'Bury Me Not on the Lone Prairie' Johnny Mack Brown
IMPERIAL 15c 12:30 to 6:30. Eve. 20c "SLEEPERS WEST" Lloyd Nolan "ROOKIES ON PARADE" Bob Crosby, plus Superman "CAPTAIN MARVEL" No. 9 & Cartoon

Advertise in the Tribune

• SUBURBAN •

OAK PARK

LAMAR MADISON at LOMBARD
PERFECTLY COOLED
NEW SHOW TODAY
IRENE DUNNE CARY GRANT
"PENNY SERENADE"
Fitzpatrick Color Hit: "Redmen on Parade"
Cartoon: "Haunted Mouse"—Latest News
SINGLE FEATURE PROGRAM
Last Feature Starts at 10 P. M.

LAKE Lake and Marion Streets COOL ALICE FAYE Don Ameche, Carmen Miranda, "THAT NIGHT IN RIO" & Loretta Young, "LADY from CHEYENNE" LOUIS-CONN FIGHT FILMS!
TOWN Roos.-Austin 15c 5:30 6:30 20c Aft. 6:30 COOL John Wayne, 3 Mesquiteers, Don Barry, 'WYOMING OUTLAW' George O'Brien, 'TIMBER STAMPEDE' Charlie Chase Comedy and PLUTO Cartoon
SOUTHERN 15c 1:30 6:30 20c Aft. 6:30 COOL 828 S. Oak Park . . . ABBOTT & COSTELLO, "Rookies On Parade" & "A Girl, A Guy & A Gob"

BERWYN

B&K BERWYN Op. 1:30—Richard ARLEN, in "P-O-W-E-R D-I-V-E" Learn the Startling Fate of Girls Who Vanish! "CITY OF MISSING GIRLS"
ROXY Edward G. Robinson "THE SEA WOLF" COOL. Cesar Romero 'RIDE ON, VAQUERO'

ELMHURST

YORK COOL. DINNERWARE. Cesar Romero "RIDE ON, VAQUERO" L. Young, R. Preston, 'LADY FROM CHEYENNE' Mat. Only, 1st Chap. "Riders of Death Valley"

LA GRANGE

B&K LA GRANGE Op. 1:30—Richard Arlen "P-O-W-E-R D-I-V-E" Plus Dick Powell, Joan Blondell, "MODEL WIFE"

VILLA PARK

VILLARD 15c, 6 to 6:30—20c After Wm. Boyd, "DOOMED CARAVAN" Bob Hope, Bing Crosby, "ROAD TO ZANZIBAR"

LOMBARD

DU PAGE OPEN 6 — 20c to 6:30 Cesar Romero, 'RIDE ON, VAQUERO' Judy Garland, Hedy Lamarr, "ZIEGFELD GIRL"

MOTION PICTURES NORTH

BALABAN & KATZ Air Conditioned Theaters
Comfortably COOL

TODAY 1:30 UPTOWN BROADWAY LAWRENCE
In flaming TECHNICOLOR!
TYRONE POWER · LINDA DARNELL · RITA HAYWORTH
"BLOOD and SAND"
plus those "BUCK PRIVATES" BUD ABBOTT LOU COSTELLO
and they're TWICE AS FUNNY "IN THE NAVY"
DICK POWELL · ANDREWS SISTERS

RIVIERA Broadway-Lawrence, 2 Hits No Advance in Prices!
The Laff Tonic that's cheering the nation!
CHARLIE CHAPLIN
He Talks! You'll Scream!
THE GREAT DICTATOR
Plus Surprise Swing-sation! Susanna Foster, Allan Jones, Lynne Overman, Marg. Lindsay,
"THERE'S MAGIC IN MUSIC"

TODAY Sts. 1:05 SHERIDAN Granada and DEVON
JOAN CRAWFORD A Scarfaced She-devil in A WOMANS FACE MELVYN DOUGLAS
VERONICA LAKE RAY MILLAND
plus I Wanted Wings Daring Air Devils

BELMONT Lincoln-Ashland / NORTOWN Western-Devon / CENTURY Century Sts. 12:45 / NORSHORE Howard near Clark — IRENE DUNNE | CARY GRANT "PENNY SERENADE" Plus VIVIEN LEIGH LAURENCE OLIVIER "THAT HAMILTON WOMAN"
PANTHEON Sheridan near Wilson Irene Dunne, Cary Grant "Penny Serenade" Marlene Dietrich, "Flame of New Orleans"
CINE' 2516 Devon / LAKESIDE 4728 Sheridan — EDW. G. ROBINSON "THE SEA WOLF" Plus Jean Arthur "THE DEVIL AND MISS JONES" Extra—Lakeside Today: Buck Jones, Leo Carrillo, Dick Foran, "Riders of Death Valley".
COVENT 2653 N. Clark "Ziegfeld Girl" Warner Baxter, "ADAM HAD FOUR SONS"
HOWARD Alice Faye, Don Ameche in "THAT NIGHT IN RIO" Loretta Young, "LADY from CHEYENNE"

COED "RAGE IN HEAVEN" Morse "L" "Andy Hardy's Private Secretary"

SOUTH

PICCADILLY ALWAYS COOL
—SINGLE FEATURE PROGRAM—
IRENE DUNNE — CARY GRANT
"PENNY SERENADE"
Newsreel—POPEYE—TRIP TO ALASKA
Open 2 P. M. Feature 2:53, 5:22, 7:51, 10:20

ATLANTIC COOL "HER FIRST BEAU" "CITY OF MISSING GIRLS" Free Cosmetics to All the Ladies!
MIDWEST COOL Richard Arlen, "POWER DIVE" "HER FIRST BEAU" Free Dishes to All the Ladies!
PEOPLES COOL TWO FEATURES All Seats 10c Until 6:30
HARPER C-O-O-L Maureen O'Hara "THEY MET IN ARGENTINA" Cesar Romero, 'RIDE ON VAQUERO'
HYDE PARK COOL Fred MacMurray "RANGERS OF FORTUNE" and Short Subject

COLONY 59TH-KEDZIE 3-ATTRACTIONS-3 COOL Loretta Young, Robert Preston and Edward Arnold, "LADY FROM CHEYENNE" Dick POWELL, Joan BLONDELL, 'MODEL WIFE' Plus the Entire 13 Rounds of Fighting See CONN (The Fighting Irishman) Practically K. O. LOUIS (The 12th Round) LOUIS-CONN FIGHT
SUN 7219 S. Went. COOL. Op. 1:30. Laurel-Hardy "Flying Deuces" R. Taylor "REMEMBER" See Witch Doctor shrink human head to ¼ normal size Unbelievable . . . "SAVAGE GOLD" Amazing . . .
RAY COOL. 3 Hits. 'Fargo Kid'—'Parole Fixer' Mat. Only, "Captain Marvel" Chap. 3 ABBOTT & COSTELLO "ONE NIGHT in the TROPICS"
COMMERCIAL COOL. 9150 Commercial 20c 9:30-6:30. Jas. Stewart Judy Garland, "ZIEGFELD GIRL" Jackie Cooper, Jane Withers, "HER FIRST BEAU"
ARK COOL. 3 Hits. Wm. Powell, Myrna Loy 'ANOTHER THIN MAN' Gary Cooper, Merle Oberon 'Cowboy and the Lady'-'Rollin' Home to Texas'
HIGHWAY 63d-Western. C. Romero. COOL "RIDE ON, VAQUERO" Stewart, Lamarr and Garland, "ZIEGFELD GIRL"
MIDWAY COOL. 3 Hits. 'PANAMA PATROL' Anna May Wong, "JAVA HEAD" 'KID FROM KOKOMO' Pat O'Brien, Wayne Morris
MARQUETTE 63rd-Kedzie C. Romero COOL "RIDE ON, VAQUERO" Stewart, Lamarr and Garland, "ZIEGFELD GIRL"
RAMOVA 35th & Halsted. Joan Blondell "MODEL WIFE" Loretta Young "Lady from Cheyenne" also Louis-Conn Fight Film

• SUBURBAN •

EVANSTON

BALABAN & KATZ Air Conditioned Theaters
Comfortably COOL

VARSITY 1st Show Starts at 12:45
The Laff Tonic that's cheering the nation!
CHARLIE CHAPLIN
He Talks! You'll Scream!
THE GREAT DICTATOR
Plus Musical Hit! SUSANNA FOSTER, ALLAN JONES, Lynne Overman, Big Cast
"THERE'S MAGIC IN MUSIC"
New! Comfort Beyond Compare NEW PUSH-BACK SEATS
VALENCIA Sts. 1:15—Edw. G. Robinson "THE SEA WOLF" Plus Cisco Kid Romero, "RIDE ON, VAQUERO" Mat. Extra: Jungle Feature & "Capt. Marvel"
CORONET Open 5:45—Jean Arthur, "DEVIL AND MISS JONES" Harold Lloyd's "A Girl, A Guy & A Gob"

STADIUM 1700 Central. Starts 1:45. COOL Judy GARLAND James STEWART "ZIEGFELD GIRL" Lana TURNER 'ADAM HAD 4 SONS' Warner BAXTER Ingrid BERGMAN

MAYWOOD

LIDO
Marlene Dietrich Roland Young "FLAME OF NEW ORLEANS"
"PENNY SERENADE" Irene Dunne Cary Grant

FOREST PARK

FOREST Madison and Des Plaines COOL JOAN BLONDELL DICK POWELL "MODEL WIFE" L. Young, R. Preston, "LADY FROM CHEYENNE"

AUSTIN

ROCKNE 15c, 6:00 to 6:30; 20c After COOLED BY REFRIGERATION Jean Arthur—"THE DEVIL AND MISS JONES" BOB CROSBY—"ROOKIES ON PARADE" Ladies Georgian Dinnerware—25c Adm.
AUSTIN James Stewart, Margaret Sullavan, "NEXT TIME WE LOVE" A BEAUTIFUL ROMANTIC LOVE STORY INGRID BERGMAN LESLIE HOWARD "INTERMEZZO"
SYMPHONY Mat. Daily. Air-Conditioned "ADAM HAD FOUR SONS" EDW. G. ROBINSON, "THE SEA WOLF" I. Lupino
B&K IRIS 15c, 5:45-6:30—Warner BAXTER, in "ADAM HAD FOUR SONS" plus CESAR ROMERO, "RIDE ON, VAQUERO"
PLAISANCE COOLED. Lloyd Nolan "SLEEPERS WEST" G. Murphy, L. Ball, 'A GIRL, A GUY and A GOB'
PARK REFRIGERATION. Marg. Sullavan F. March. "SO ENDS OUR NIGHT" J. Blondell, Rochester, 'TOPPER RETURNS'

ELMWOOD PARK

ELM 7540 Grand Ave. Roscoe Karns Ruth Donnelly, "THE GAY VAGABOND" I. Ellison, M. O'Hara, "They Met in Argentina"

MOTION PICTURES NORTH

DEVON
PERFECTLY COOLED
SINGLE FEATURE PROGRAM
NEW SHOW TODAY
JOAN BLONDELL DICK POWELL
"MODEL WIFE"
Colored Sportlight: "Sky Sailing"
Color Cartoon: "Crackpot Quail"
Latest "Information, Please"—News
LAST FEATURE STARTS AT 10:30 P. M.

JULIAN 15c 5:30 6:30 20c After 6:30 COOL 918 Belm. . . . John Wayne, "HAUNTED GOLD" "TREACHERY RIDES THE RANGE" Dick Foran In Color: "Rough Riders" and "Bandits & Bullets"
SHERIDAN 4038 Sheridan COOL ALICE FAYE, JOHN PAYNE, JACK OAKIE, "GREAT AMERICAN BROADCAST" Marlene DIETRICH, Bruce CABOT, Roland YOUNG, Mischa Auer Andy Devine 'FLAME OF NEW ORLEANS'
VOGUE 3812 Broadway OPEN AT 1:30 COOL Joan BLONDELL, Dick POWELL, "MODEL WIFE" CESAR ROMERO in "RIDE ON, VAQUERO"
MODE 3912 Sheridan JAMES STEWART COOL Judy GARLAND, Hedy LAMARR, Lana TURNER, "ZIEGFELD GIRL" plus Ingrid BERGMAN Warner BAXTER, "ADAM HAD FOUR SONS"
BIOGRAPH 2433 Lincoln STEMWARE COOL James STEWART, Judy GARLAND, Hedy LAMARR Lana TURNER, "ZIEGFELD GIRL" INGRID BERGMAN in "ADAM HAD FOUR SONS" Dick Foran, Buck Jones, Charles Bickford, Lon Chaney Jr., "RIDERS OF DEATH VALLEY"
400 15c 1:30 6:30 20c After 6:30 COOL 6746 Sheridan Road . . . "SCOTLAND YARD" Basil Rathbone, Bela Lugosi, "BLACK CAT"
N. CENTER 4031 Lincoln Av. GLASSWARE COOL Joan BLONDELL, Dick POWELL, "MODEL WIFE" Jane Withers, Jackie Cooper, "HER FIRST BEAU" In Color, Robt. Armstrong, "MEET THE FLEET" Dick Foran, Buck Jones, Charles Bickford, Lon Chaney Jr., "RIDERS OF DEATH VALLEY"

BUCKINGHAM 3300 N. CLARK ST.
PERFECTLY COOLED
SINGLE FEATURE PROGRAM
Alice Faye, Don Ameche, Carmen Miranda
"THAT NIGHT IN RIO"
Filmed in Gorgeous Technicolor
Leon Errol in "Fired Man"—News
Color Cartoon: "Sniffles Bells the Cat"
LAST FEATURE STARTS AT 10:10 P. M.

DAVIS 4614 Lincoln Edw. G. ROBINSON COOL John GARFIELD, Ida LUPINO, "SEA WOLF" CESAR ROMERO in "RIDE ON, VAQUERO"
VIC Sheffield and Belmont GLASSWARE COOL Edw. G. ROBINSON, John Garfield, "SEA WOLF" LON CHANEY JR., "MAN MADE MONSTER"

ARGMORE
15c 1:30 to 6:30 PERFECTLY COOLED
NEWEST "TOPPER" FILM
"TOPPER RETURNS"
ROLAND YOUNG
JOAN BLONDELL and "ROCHESTER"
and "The VARIETY HOUR," which includes
"Bear Who Couldn't Sleep"—Color Cartoon
"You the People"—"Symphony in Snow"
"So Long, Mr. Chump"—Comedy Hit
LAST FEATURE STARTS AT 10:30 P. M.

review 8:00-10:00 CINEMA CHICAGO at MICHIGAN feature 6:30 8:30-10:30
BOB HOPE
"Road to Zanzibar"

The Esquire
"PENNY SERENADE"
CARY GRANT, IRENE DUNNE
And THE ESQUIRE HOUR
Feature at 2:40, 5:10, 7:42, 10:15

LITTLE GERMAN 2153 Lincoln Ave. Continuous 6 P. M.
1939—Blitzkrieg—1940
"History in the Making"
Official Film Record of Entire Campaign in POLAND, HOLLAND, BELGIUM & FRANCE
—ALL ENGLISH DIALOGUE—
See this mechanized army that's sweeping Europe

ADELPHI 2 to 6:30 15c after 6:30 22c plus 3c Tax Jean ARTHUR, Robt. CUMMINGS, Chas. COBURN "The DEVIL and MISS JONES" G. Murphy, L. Ball, "A GIRL, A GUY & A GOB" News, Color Cartoon—Mat. Only, Chap. No. 6 Serial
RIDGE Devon at Clark Open 1:30 Cesar Romero, "RIDE ON, VAQUERO" JAMES STEWART JUDY GARLAND "ZIEGFELD GIRL" Florentine Chinaware Free to Ladies Eve. Adm.
WINDSOR COOL 1225 N. Clark St. 25c 1:30-6:30. James Stewart, Judy Garland, Lana Turner, Hedy Lamarr "ZIEGFELD GIRL" & R. Arlen, "POWER DIVE"
PLAZA 308 W. North Ave. George Murphy "A GIRL, A GUY AND A GOB" Lloyd Nolan, "SLEEPERS WEST"
CALO 5400 N. Clark St. Open 1:30. COOL Roscoe Karns, "THE GAY VAGABOND" Edward G. Robinson, Ida Lupino, "The SEA WOLF"
DE LUXE 1141 Wilson—Cesar Romero, "RIDE ON, VAQUERO" Judy Garland, Hedy Lamarr, "ZIEGFELD GIRL"
GOLD COAST Clark at North Ave. Always 15c Ritz Brothers, "PACK UP YOUR TROUBLES"
BRYN MAWR 1125 Bryn Mawr. Long. 8074 E. G. Robinson, "SEA WOLF" Cesar Romero in "RIDE ON, VAQUERO"
LINCOLN 3164 Lincoln Ave. Mat. 15c. Eve. 20c G. Murphy, 'A Girl, a Guy and a Gob' Errol Flynn, "FOOTSTEPS IN THE DARK"

• SUBURBAN •

WAUKEGAN & GOLF RDS.

DRIVE-IN
WAUKEGAN & GOLF ROADS Just West of Evanston
Motion Pictures Under the Stars!
"IT'S THE NUTS"
SAYS MAE TINEE
Most Spectacular Outdoor Thriller . . . Beery's Best
Wallace BEERY in Wyoming
Shows at 8:30, 11 P. M.—and
A MIDNITE SHOW TONITE!

NO MAN'S LAND

GEORGE BRENT MARTHA SCOTT "THEY DARE NOT LOVE" HUMPHREY BOGART, SYLVIA SIDNEY "WAGONS ROLL AT NIGHT" Open 5:30 TEATRO 25c to 6:00 AIR CONDITIONED—COOL

WILMETTE

WILMETTE AIR CONDITIONED OPEN 1:30—20c to 6:30 Alice Faye, Don Ameche, Carmen Miranda "THAT NIGHT IN RIO" in Color Loretta Young and Robert Preston "LADY FROM CHEYENNE"

GLENCOE

GLENCOE AIR CONDITIONED Open 6:00, 20c to 6:30 DICK POWELL JOAN BLONDELL "MODEL WIFE" "POWER DIVE" RICHARD ARLEN JEAN PARKER FREE TO ALL—TWO MOVIE STAR PHOTOS IN COLOR AND ALBUM

HIGHLAND PARK

ALCYON 25c 6:00 to 6:30 L. Patrick, R. Toomey, "Nurses' Secret" LEW AYRES and LARAINE DAY "PEOPLE vs. DR. KILDARE"

WINNETKA

COMMUNITY March of Time—"CRISIS IN THE ATLANTIC" Jean Arthur, "THE DEVIL AND MISS JONES"

Park Concert to Be Tribute to Paderewski

The memory of Ignace Jan Paderewski, the Polish pianist and statesman who died last June 29, will be honored in Grant park tonight at a concert of the Jerzy Bojanowski Symphony orchestra. Many of Chicago's musicians and civic leaders, including Mayor Kelly, will be on hand. It is expected that a large part of the city's vast Polish-American population will attend, as well as music lovers of other races.

Mayor Kelly, in a short speech, will pay tribute to Paderewski's greatness as a man and musician. The orchestra will include in its program Paderewski's best known and best liked composition—the Minuet in G.

Mr. Bojanowski knew Paderewski personally. Assisting the orchestra will be the Polish-American Filarecí Singing society and the Polish-American soprano, Valeri Glowacki.

The concert will be given at the Grant park band shell on the lake front opposite 11th street, beginning at 8 o'clock. There will be no admission charge, as this concert is part of the summer long free lake front series sponsored by the Chicago Park district and the Chicago Federation of Musicians.

The program follows:

Overture to "The Bartered Bride"..Smetana
[a] Choral scene from "Halka"
.....Moniuszko
[b] Spinning song from "The Haunted Castle".....Moniuszko
[c] Mazurka .....Traditional
Filarecí Singing Society.
*Peer Gynt," Suite No. 1.....Grieg
[a] Aria from "Halka".....Moniuszko
[b] Waltz song from "Casanova"
.....Rozycki
Valeri Glowacki.
Ballet music from "Faust".....Gounod
Minuet .....Paderewski
[a] "A Birthday".....Woodman
[b] "Carmena".....Wilson
[c] "Some Day".....Friml
Valeri Glowacki.
Two Indian Dances.....Skilton
Waltzes from Eugen Onégin..Tschaikowsky

* * *

Reconstruction Aides to Be Luncheon Guests

There will be a luncheon today in the Gold Coast room of the Drake for the World War Reconstruction Aides. Each guest is requested to bring a current book for the library at Fort Sheridan. Mrs. Marco Adrogna is chairman of arrangements for the luncheon at which Mrs. Frank G. Logan, Mrs. Irene Sidley, and Miss Marguerite Logan will be the special guests.

TODAY'S RADIO BROADCASTS

ON SHORT WAVE.
[Central Daylight Saving Time.]

BERLIN—7:15 p. m.—News in English: DJD, 11.77 meg., 25.4 m.; DJZ, 11.80 meg., 25.4 m.
ROME—9.00 p. m.—News in English: 2RO3, 9.83 meg., 31.1 m.; 2RO4, 11.81 meg., 25.4 h.; 2RO6, 15.30 meg., 10.6 m.
BERLIN—9:30 p. m.—News in English: DJD, 11.77 meg., 25.4 m.; DJZ, 11.80 meg., 25.4 m.
LONDON—10:15 p. m.—Britain Speaks: GSC, 9.58 meg., 31.3 m.; GS, 11.75 meg., 25.5 m.; GLS, 6.11 meg., 49.1 m.

CHICAGO FREQUENCIES.

W-G-N—720	WJOB—1230
WIND—560	WSBC—1240
WMAQ—670	WSRW—1240
WBBM—780	WEDC—1240
WLS—890	WMRO—1280
WENR—890	WGES—1390
WAAF—950	WEPC—1450
WCFL—1000	WHIP—1520
WMBI—1110	W51C [FM]
WCBD—820	—45.1 meg.
WJJD—1160	

[*Indicates MBS program.]

MORNING

6:00 A. M.
W-G-N—Farm hour.
6:30 A. M.
WLS—Bulletin Board.
WBBM—Farm Service.
WJJD—Family Bible.
7:00 A. M.
W-G-N—Bill Anson's Morning Serenade.
WCFL—Cheerful Earful.
WMAQ—Suburban hour.
WAAF—Breakfast Express.
WBBM—News of Europe.
WJJD—Frontiersmen.
7:15 A. M.
WLS—Chuck Acree.
WBBM—Musical Clock.
7:25 A. M.
W-G-N—Nothing but the Truth.
7:30 A. M.
W-G-N—Lanny and Ginger.
WLS—Morning Devotions.
WBBM—Musical Clock.
WJJD—Christian Science.
WHIP—Altar Service.
7:35 A. M.
W-G-N—Good Morning prog.
7:40 A. M.
W-G-N—Brush and Smile.
7:45 A. M.
W-G-N—Music with Flavor.
WLS—Red Foley.
WJJD—Weather Bureau.
WCFL—Breakfast Frolic.
8:00 A. M.
W-G-N—Your Morning News.
WJJD—Fun, Inc.
WHIP—Bit of Poland.
WBBM—Bosco Bandstand.
WMAQ—Your Neighbor.
WCFL—Breakfast Club.
WLS—Clifton Utley.
8:15 A. M.
W-G-N—Gospel Singers.
8:30 A. M.
W-G-N—Gladtime Melodies.
WBBM—Musical Clock.
WMAQ—Coffee Time.
WIND—Today at Arlington.
WLS—Williams Bros.
8:45 A. M.
W-G-N—Good Morning prog.
WBBM—Betty Crocker.
WLS—Rangers.
WMAQ—Songs in Fashion.
WJJD—Morning Madame.
9:00 A. M.
*W-G-N—Arthur Godfrey.
WMAQ—Bess Johnson.
WCFL—Morning Musical.
WIND—Start Right.
WBBM—By Kathleen Norris.
WLS—Breakfast Club.
WJOB—Masterwork hour.
9:10 A. M.
WAAF—Canary Serenade.
9:15 A. M.
W-G-N—Everyday Words.
WMAQ—Ellen Randolph.
WCFL—King's Jesters.
WBBM—Myrt and Marge.
WIND—Army Enlistment.
9:20 A. M.
W-G-N—Good Morning.
9:30 A. M.
W-G-N—Editor's Daughter.
WJJD—Friday Serenade.
WBBM—Stepmother.
WCFL—Sammy Kaye.
WMAQ—Morning Moods.
WLS—Morning Matinée.
WIND—Hawaii Calls.
9:45 A. M.
W-G-N—June Baker, Home Management.
WBBM—Don Artiste.
WMAQ—Road of Life.
WIND—Bob and Bonnie.
WJJD—Al Beckwith.
10:00 A. M.
W-G-N—Tom, Dick, and Harry.
WMAQ—Mary Marlin.
WCFL—For Women Only.
WAAF—Orchestra Pix.
WBBM—Treat Time.
WLS—Jack Turner.
WHIP—Lithuanian hour.
10:15 A. M.
W-G-N—Hearts in Harmony.
WLS—Orchestra.
WBBM—Martha Webster.
WMAQ—Pepper Young.
WJJD—Betty Kasper.
WCFL—Viennese Ensemble.
WAAF—Romantic Melodies.
WEDC—Hollywood Whispers.
10:30 A. M.
W-G-N—Bachelor's Children.
WJJD—Melody Market.
WMAQ—Lone Journey.
WAAF—Mythical Ballroom.
WBBM—Big Sister.
WLS—Julia Blake.
WCFL—Radio Warblers.
10:45 A. M.
W-G-N—Linda's Love.
WMAQ—David Harum.
WLS—Live Stock Market.
WCFL—Musical Tabloid.
WBBM—Aunt Jenny.
WIND—Dance and Romance.
WJJD—Two of a Kind.
11:00 A. M.
*W-G-N—John B. Hughes.
WCFL—String Ensemble.
WMAQ—Betty and Bob.
WBBM—Kate Smith.
WLS—Martha Crane.
WJJD—Listen Ladies.
11:15 A. M.
W-G-N—Harold Turner.
WMAQ—The O'Neills.
WBBM—When a Girl Marries.
WJJD—Musical Motorist.
WCFL—Pantry Peekers.
11:30 A. M.
W-G-N—Quin Ryan.
WMAQ—Farm and Home.
WIND—Dick Baker.
WCFL—Enric Madriguera.
WBBM—Helen Trent.
WJJD—Safety Court.
WAAF—Rhythm Revue.
11:45 A. M.
W-G-N—Twig Is Bent.
WBBM—Our Gal Sunday.
WCFL—Concert Gems.
WIND—Randall Atcher.
WAAF—Morning Ballads.

AFTERNOON

NOON.
*W-G-N—We Are Always Young.
WIND—At Your Service.
WBBM—Beautiful Life.
WLS—Homemaker's prog.
WAAF—Symphonic hour.
W51C—Luncheon Music to 1:30.
WMBI—Midday hour.
12:15 P. M.
*W-G-N—Government Girl.
WMAQ—Tunes and Tips.
WBBM—Women in White.
WIND—Noontime Melodies.
WCFL—Singin' Sam.
WJJD—Music Please.
12:30 P. M.
*W-G-N—Front Page Farrell.
WJJD—Melody Mixup.
WCFL—Danceland.
WBBM—Right to Happiness.
12:45 P. M.
W-G-N—Markets.
WBBM—Road of Life.
WMAQ—Doggy Dan.
WLS—Dinnerbell program.
12:50 P. M.
W-G-N—R. Ginsburgh.
1:00 P. M.
W-G-N—Don Norman's Date.
WIND—Italian Hour.
WMAQ—Light of the World.
WBBM—Young Dr. Malone.
WCFL—Man on the Street.
1:15 P. M.
W-G-N—Painted Dreams.
WMAQ—Mystery Man.
WJJD—Ben Kantor.
WBBM—Joyce Jordan.
WCFL—Meet the Folks.
1:30 P. M.
W-G-N—Marriage Romances.
WBBM—You're the Expert.
WHIP—Going Forward.
WIND—Luncheon dance.
WMAQ—Valiant Lady.
WCFL—Varieties.
WLS—Question Box.
1:45 P. M.
W-G-N—Len Salvo.
WMAQ—Grimm's Daughter.
WBBM—Kate Hopkins.
WIND—Race Results.
WCFL—Spotlight program.
2:00 P. M.
W-G-N—Hits of Today.
WLS—Orphans of Divorce.
WJJD—Bill Anson.
WBBM—Woman's Viewpoint.
WMAQ—Against the Storm.
WHIP—We Are Americans.
WAAF—Live Stock Report.
2:15 P. M.
W-G-N—Afternoon News.
WLS—Amanda.
WAAF—Jimmie Kosak.
WMAQ—Ma Perkins.
WBBM—Song Treasury.
WCFL—Danceland.
2:30 P. M.
W-G-N—Voice of the Bleachers.
WBBM—Meet the Missus.
WMAQ—Guiding Light.
WLS—John's Other Wife.
WCBD—D. A. R. program.
WJJD—Pat Flanagan.
2:45 P. M.
W-G-N—Leadoff Man.
WMAQ—Vic and Sade.
WBBM—Man on the Street.
WLS—Just Plain Bill.
WAAF—South American Way.
WCFL—Hal Totten.
2:55 P. M.
W-G-N—Sox vs. Senators. Also WCFL, WJJD.
3:00 P. M.
WBBM—Chicago hour.
WENR—Club Matinée.
WMAQ—Backstage Wife.
WAAF—Afternoon Dance.
3:15 P. M.
WMAQ—Stella Dallas.
WBBM—Highways to Health.
3:30 P. M.
WMAQ—Lorenzo Jones.
WIND—Race Results.
WAAF—Musical Varieties.
3:45 P. M.
WBBM—Sister Emmy.
WMAQ—Widder Brown.
WENR—Edgar A. Guest.
4:00 P. M.
WMAQ—Home of the Brave.
WAAF—Hollywood Murmurs.
WENR—Yours Truly.
WHFC—Selective Service.
WBBM—Mary Marlin.
4:15 P. M.
WBBM—Accent on Music.
WMAQ—Portia Faces Life.
4:30 P. M.
WBBM—The O'Neills.
WMAQ—The Abbotts.
WENR—Most of Life.
WAAF—Salon concert.
WJOB—Vocal Variety.
4:45 P. M.
WMAQ—Lone Journey.
WBBM—Behind the Baseball.
WENR—Midstream.
5:00 P. M.
W-G-N—Swing It.
WBBM—Painted Dreams.
WMAQ—Dinning Sisters.
WJJD—Scoreboard.
WCFL—10th Inning.
WENR—Elisabeth Hart.
WJOB—Religious News.
5:15 P. M.
*W-G-N—Music by Willard.
WBBM—Hedda Hopper.
WENR—The Bartons.
WCFL—Loretta.
WAAF—Musical Memories.
WJJD—Triangle Time.
5:30 P. M.
W-G-N—Uncle Harry.
WMAQ—Jack Armstrong.
WCFL—Guess Who.
WENR—Drama Behind News.
WIND—Eddie Chase.
WAAF—Modern Melodies.
WJJD—Gems of Melody.
5:45 P. M.
*W-G-N—Pearl Islanders.
WBBM—World Today.
WMAQ—Fort Pearson.
WENR—Wings on Watch.
WCFL—Jack Kelly's orch.
WAAF—Swing Time.

EVENING

6:00 P. M.
W-G-N—Your Twilight Serenade.
WENR—Radio Fanfare.
WMAQ—Sweet and Spanish.
WBBM—Flanagrams.
WJJD—Twilight Rhythm.
WAAF—Rhythm Revue.
W51C—Dinner music to 8.
WIND—Keyboard Capers.
6:15 P. M.
W-G-N—Bob Elson.
WCFL—Dinner Concert.
WJJD—Sports Review.
WENR—Radio Magic.
WAAF—Mythical Ballroom.
6:30 P. M.
W-G-N—News.
WBBM—Barrel of Fun.
WCFL—Jitney Box Revue.
WIND—Songs for Supper.
6:45 P. M.
*W-G-N—Inside of Sports.
WJJD—Naval Reserve prog.
WCFL—Don Artiste.
WLS—Dance Orchestra.
WHFC—Irish hour.
7:00 P. M.
W-G-N—Skinney Ennis.
WMAQ—Lucille Manners.
WBBM—Claudia and David.
WLS—Auction Quiz.
WIND—Baseball.
7:15 P. M.
W-G-N—The Superman.
WCFL—Mission Melodies.
WJJD—Music Please.
7:30 P. M.
W-G-N—Lone Ranger.
WLS—Death Valley Days.
WMAQ—Information, Please.
WCFL—Labor Flashes.
WIND—Irving Pflaum.
WBBM—Proudly We Hail.
7:45 P. M.
WCFL—Familiar Melodies.
WJJD—Sunset Serenade.
8:00 P. M.
*W-G-N—Gabriel Heatter.
WMAQ—Waltz Time.
WCFL—Novena service.
WBBM—Great Plays.
WENR—Ben Bernie.
WAAF—Sunset Serenade.
WIND—Dance Music.
WJJD—Louie and Gang.
8:15 P. M.
*W-G-N—Quin Ryan's News.
WIND—Adventure Time.
WJJD—Suppertime Frolic.
8:30 P. M.
W-G-N—Double or Nothing.
WIND—Off the Record.
WBBM—Hollywood Premier.
WMAQ—Doghouse.
WENR—Your Happy Birthday.
9:00 P. M.
*W-G-N—Raymond G. Swing.
WBBM—Penthouse Party.
WMAQ—Wings of Destiny.
WENR—Grand Park concert.
WIND—Evening Dance.
9:15 P. M.
*W-G-N—Who Knows.
WCFL—Jack Kelly.
9:30 P. M.
*W-G-N—Shoot the Works.
WBBM—Grant Park Concert.
WENR—Piano Quartet.
WMAQ—Listen America.
W51C—Woman's Symphony hour.
WCFL—Danceland.
9:45 P. M.
WCFL—Familiar Melodies.
WENR—Story Dramas.
10:00 P. M.
W-G-N—Art Jarrett.
WIND—German hour.
WBBM—Amos 'n' Andy.
10:15 P. M.
W-G-N—Chicago at Night.
WCFL—Don Artiste.
WBBM—Lanny Ross.
10:30 P. M.
*W-G-N—Jimmy Joy.
WMAQ—Boyd Raeburn.
WIND—Swedish program.
WCFL—Music Lovers' prog.
WIND—Music Lovers' prog.
10:45 P. M.
W-G-N—Modern Design Music.
WBBM—Tiny Hill.
11:00 P. M.
W-G-N—Late news.
WIND—Teddy Powell.
WBBM—Music Masterworks.
W51C—Dance Music.
WMAQ—Jimmy Dorsey.
11:15 P. M.
*W-G-N—Guy Lombardo.
WENR—Johnny Messner.
11:30 P. M.
*W-G-N—Jan Garber.
WBBM—Bob Grant.
WCFL—Club Midnight.
WMAQ—Abe Lyman.
11:45 P. M.
*W-G-N—Johnnie Davis.
MIDNIGHT.
W-G-N—Art Jarrett.
WENR—Music You Want.
WHFC—Midnight Jamboree.
WIND—Nite Watch.
WMAQ—Horace Heidt.
WCFL—1000 club.
WBBM—Barron Elliott.
12:30 A. M.
*W-G-N—Jimmy Joy.
WENR—Jimmy Dorsey.
1:00 A. M.
W-G-N—Skinney Ennis.
1:30 A. M.
W-G-N—News Roundup.

Radio Features Today

ON W-G-N.
[Central Daylight Saving Time.]

Mae Questell, the voice of Betty Boop of movie cartoons, will be heard at 8:30 this evening as the guest on the quiz show Double or Nothing. Walter Compton conducts the quiz portion of the broadcast.

Ralph Ginsburgh's Concert orchestra, playing from the Palmer House, is scheduled at 12:50 p. m. The orchestra can be heard each Saturday and Sunday at 1 p. m., on Tuesdays, Wednesdays, and Thursdays at 12:50 and 2 p. m., and on Fridays at 12:50 p. m.

The Adventures of Superman will be presented at 7:15 p. m.

At 9:30 p. m. W-G-N's audience participation fun quiz, Shoot the Works, will be offered.

ON OTHER STATIONS.

7 p. m.—WBBM—Claudia and David.
7—WMAQ—Concert: Lucille Manners.
7—WLS—Auction Quiz—Chuck Acree and Bob Brown.
7:30—WMAQ—Information Please—Mary Boland, guest.
7:30—WLS—Death Valley Days.
7:30—WBBM—Proudly We Hail.
8—WBBM—Great Moments from Great Plays, "Room Service."
8—WENR—Ben Bernie's Army Game.
8—WMAQ—Waltz Time.
8:30—WMAQ—Uncle Walter's Doghouse.
9—WENR—Grant park concert—Jerzy Bojanowski.
9—WBBM—Penthouse Party.
9:30—WMAQ—Listen America—Mrs. J. Borden Harriman, Claude Rains, Jim Ameche, and Ezra Stone.

Looking at Hollywood
By John Chapman

Hollywood, Cal., July 10.—Some of us correspondents out here are in a pet because the movies, operating under Thurman Arnold's consent decree, have whipped up a decree of their own to the effect that correspondents can't see a picture until the date of its public release. There are mutterings of "dictation" and "freedom of the press" and "who are those guys to tell us what we can do?" I had an argument with Walter Wanger about it yesterday and said it would be a fine gag indeed if the papers said to Hollywood, "All right, gents, we'll pull our correspondents out and just won't handle any more copy from your town except, of course, the drunks and the divorces."

Walter defended his business and made a pretty good point. "It's too bad," he said, "that there weren't any movies when the constitution was being written, because then there would have been a provision for freedom of the screen, too."

The argument over shutting down on previews happens to be an academic one to me and is interesting only because it is an effort by the movies to outwit the press from purely commercial motives. I figure my job here is reporting on the making of films and not reviewing them after they have been made. I catch more pictures in second run neighborhood houses than I do at studio previews, and, with the exception of "Citizen Kane," have never written anything resembling a review of a picture. But, as a newspaper man, it makes me mad to think that the studios have ganged up to put something over on the reporters.

They have ganged up from an admittedly commercial motive. Under the new consent-decree order of things, a theater operator, big or little, must be shown what he's buying and has the right to say he doesn't want to buy. So what happens? A picture, "Beautiful, Lovely Sin," is ready for the market. A Hollywood correspondent catches it at a preview and allows that he thinks "Beautiful, Lovely Sin" borders on the lousy. This goes out to the papers back east. The picture is offered for sale—for rent is the better word—at such and such a figure. Up steps an exhibitor and says, "I won't pay that much. It's only worth two-bits, not six-bits, because I got a paper right here where a Hollywood columnist says the picture ain't so good."

Well, this hits the movie boys right in the hip wallets and they admit it quite frankly. It they can prevent Hollywood correspondents from making any dirty comments until it's too late to do any harm, they will be happy—because then they can get the rent they want from the exhibitors, and it is the rent they are after.

Whenever the argument about advance comment comes up, Hollywood has a stock answer: "This is the only great industry in the country where such a thing happens. When Packard or Ford or Chrysler brings out a new car, you don't see the newspapers printing advance dope that the 1942 model borders on the lousy, do you? The papers wouldn't dare."

Calls for Free Ice Increase as Sun's Intensity Grows

As the sun came out yesterday to steam the city after an early morning rain, the United Charities reported that an increasing number of calls and letters were coming in asking for ice. Families on relief, who do not have an allowance for ice, are unable to keep their food fresh. Baby's milk sours in the hot kitchen. The sick cannot get any relief from pain and nausea in their confined rooms.

A dollar will provide ice for one family for a week. During June the Charities supplied ice to 342 families at a cost of $858.65. Gifts totaling $46 came in yesterday for the ice fund, bringing the total to $474.55. Donations included $25 from Mrs. A. E. Spink; $6 anonymous; $5, Fred Ascher and H. & M.; $2, Mrs. E. P. Coughlin and "From Two Friends," and $1 from S. I.

Contributions for the Camp Algonquin fund received yesterday were $10 from Mrs. Charles Milford and $5 from Fred Ascher. This makes a total of $452.71 contributed this summer. Any one who is able to contribute to either fund is urged to send his gifts to the Chicago Tribune Charities, Inc., Tribune Tower.

DINNER SET
COUPON
Unit No. 22
This coupon or a copy of it, and 54c plus 1c to defray tax expense, entitles you to this week's unit of the Parisian Center Dinner Set consisting of
3—10" Dinner Plates
START NOW Collecting these units. We guarantee you the completion of the entire set.
MAIL ORDERS: Add 15c to Postal Money Order to cover postage and handling within 300-mile radius. Address to:
BEACONSFIELD CHINA
325 South Market St., Chicago
Harrison 8012

JOAN BLONDELL
Star of Columbia Pictures says: "One of the BIG little things movie life teaches you is to keep your teeth spic and span...yes, I'm another Calox user." I Try Calox Tooth Powder.
CALOX TOOTH POWDER

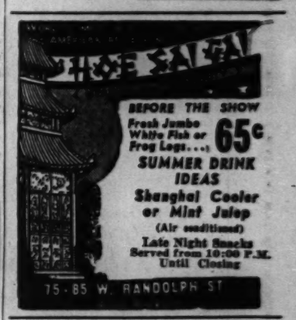
THE SALTAIR
BEFORE THE SHOW
Fresh Jumbo White Fish or Frog Legs...
65c
SUMMER DRINK IDEAS
Shanghai Cooler or Mint Julep
(Air conditioned)
Late Night Snacks Served from 10:00 P.M. Until Closing
75-85 W. RANDOLPH ST

HAIR DESTROYED BY ELECTROLYSIS $1.75 treatment
A proven method of over 40 years. Endorsed by physicians. No harm to delicate skin. 20 platinum needles used on face or body.
IRENE J. GAINES
Member Electrolysis Assoc. of Illinois
Suite 1806, Stevens Bldg.
17 N. STATE ST. STA. 1887

Subscribe for the Tribune

MOTION PICTURES DOWNTOWN

Relax — Choose YOUR Choice of Pictures from Chicago's Choicest Entertainment — BALABAN & KATZ Comfortably Cool Air Conditioned THEATERS — Relax

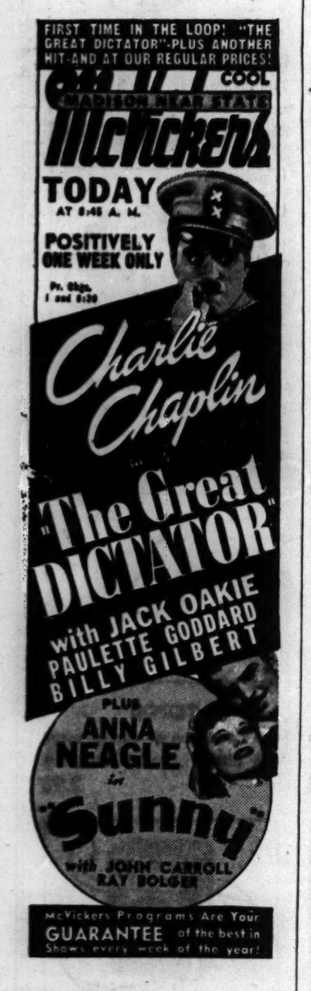

STATE LAKE
25c 10 a.m. to 6:30 p.m.
40c to close plus U. S. Tax
HIT THE ROAD FOR THIS ROAD SHOW HIT plus A PICTURE PACKED WITH PUNCH!
Stage riot!
Roberts Productions Present
The New Musical Comedy Revue
ON DRESS PARADE
Revealing Scenes—Lovely Girls—Roaring Laffs!...with Radio's Funsters
NAN RAE with MAUDE DAVIS
(Uproarious "Mrs. Waterfall"—Stars of Kate Smith's program)
HUDSON WONDERS
THERESA RUDOLPH
THE WALKIMIRS
BRITT WOOD
Darling Dozen Dancing Girls in
(a) SAILOR'S SWEETHEARTS
(b) ARMY HOSTESSES
(c) DREAM WEAVERS
Extra Attraction! Chicago's own national drum major champs!
CHARLENE & SHIRLEY HANDY
BERNICE GAEDKE
SHIRLEY SKRIVEN
JACK LESTER
ROBERT ABBOTT
Screen—First Loop Run
THE MOB MEETS ITS MATCH IN A MOLL!
Hell's-kitchen hellions find their most surprising adventure!
DEAD END KIDS & LITTLE TOUGH GUYS
"HIT the ROAD"
Universal's drama with
BARTON MacLANE
GLADYS GEORGE
BILLY HALOP
BOBS WATSON

CHICAGO
STATE NEAR RANDOLPH • RAN. 5300
35¢ 10:30 to 1 (Plus Tax)
3rd riotous week! and ROCHESTER on the stage TODAY!
"CAUGHT IN THE DRAFT" SETS CHICAGO THEATER RECORD!
First picture in years to play 3 successive weeks!
C'm'on laff as you never laughed before!
BOB HOPE
Dorothy LAMOUR
"CAUGHT in the DRAFT"
EDDIE BRACKEN • LYNNE OVERMAN
My, my! Sho' is good to be here!
A WHALE OF A NEW STAGE REVUE!
In Person
ROCHESTER
singin'...dancin'...with Harlem's riotous KITTY MURRAY
In Person Musical comedy's song darling
GRACIE BARRIE
In Person that saxophone sensation
DICK STABILE and his ORCHESTRA
BILLY DE MAYO • WALTON & O'ROURKE
RUBY RING • THE FIVE WOODWINDS
THE STABILE SEXTET
NEXT FRIDAY In Person
SAMMY KAYE & ORCHESTRA
(So You Want to Lead a Band)

Today— 8:45 a.m.
ROOSEVELT
STATE NEAR WASHINGTON • HEARING AIDS
Pr. Chg. 1 & 6:30 p.m.
FUGITIVE from FURY
the hunter becomes the hunted!
Human prey, marked for a terrible vengeance... fleeing terror and torture... Out of the shadows comes a girl...offering her frail arms for a moment of breathless refuge... her life for his!
MAN HUNT
A 20th Century-Fox Production
Walter Pidgeon • Joan Bennett
George Sanders • John Carradine
243 OF THE MOST GRIPPING SCENES EVER FILMED!
EXTRA! A New PETE SMITH: "Lions on the Loose" "Hoola Boola" Puppet Cartoon • LATE NEWS!

TODAY
8:45 a.m.
Pr. Chg. 1 & 6:30 p.m.
Smarty! Smarty! Smarty!
(MEN, BEWARE THIS PARTY!)
She's a minx, when it comes to mink coats—
She's a fox, when it comes to Wall St. wolves—
She's a girl who's been asked all the questions
IT'S ROWDY! IT'S RACY! IT'S SWELL ENTERTAINMENT!
"SHE KNEW ALL THE ANSWERS"
Joan BENNETT
Franchot TONE
John Hubbard
Eve Arden
Wm. Tracy
Columbia's swell romance
EXTRA! Screen Scoop! "HANDS OF DESTINY" What Palms of Hitler, Mussolini, Roosevelt, Churchill Reveal! —LATE NEWS—
GARRICK
RANDOLPH NEAR CLARK • RAN. 5300

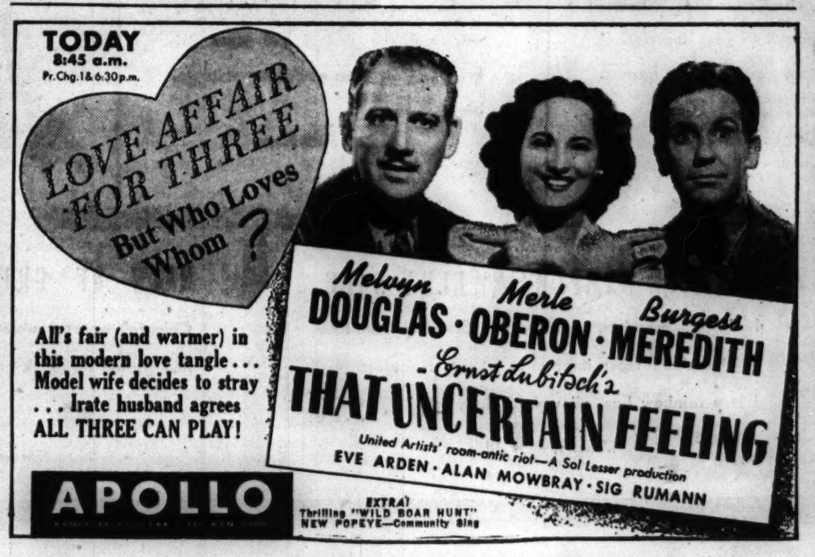
TODAY
8:45 a.m.
Pr. Chg. 1 & 6:30 p.m.
LOVE AFFAIR FOR THREE
But Who Loves Whom?
All's fair (and warmer) in this modern love tangle... Model wife decides to stray... Irate husband agrees ALL THREE CAN PLAY!
Melvyn DOUGLAS • Merle OBERON • Burgess MEREDITH
Ernst Lubitsch's
THAT UNCERTAIN FEELING
United Artists' room-antic riot—A Sol Lesser production
EVE ARDEN • ALAN MOWBRAY • SIG RUMANN
APOLLO
EXTRA! Thrilling "WILD BOAR HUNT" NEW POPEYE—Community Sing

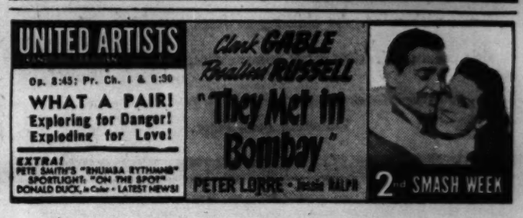
UNITED ARTISTS
Op. 8:45; Pr. Ch. 1 & 6:30
WHAT A PAIR! Exploring for Danger! Exploding for Love!
Clark GABLE Rosalind RUSSELL
"They Met in Bombay"
PETER LORRE • Jessie RALPH
2nd SMASH WEEK

LA SALLE MADISON at CLARK
Open 7:45 a.m.—COOL
"SAINT'S VACATION"
"THAT NIGHT IN RIO" with ALICE FAYE, DON AMECHE and CARMEN MIRANDA
COMFORTABLY AIR-CONDITIONED
TELENEWS THE NEWS REEL THEATER
STATE & RANDOLPH STATE 2121
ONE HOUR
Current Show Continuous from 8:45 A. M.
ALL NEW SHOW AT 5 P. M.
U. S. OCCUPIES ICELAND!
BRITISH WARSHIPS VS. NAZI PLANES
MOUNTAIN SLIDE RAZES VA. TOWN
F. D. R.'s Independence Day Speech
LATE CHICAGO NEWS EVENTS
SPORTS, FASHIONS, SHORTS
—PLUS—
Exclusive! TEX McCRARY Discusses "Bursted Bubble of the Yellow Peril"
COOL—AIR CONDITIONED
World PLAYHOUSE 410 S. Mich. Ave.
Cont. 11:15 a. m. to Midnight—35c to 6:30 p. m.
SCREEN'S MOST ROMANTIC ACTOR
Charles BOYER
A GRIPPING BEAUTIFUL LOVE STORY
"Those Who Love"
MONROE FIRST RUN NEWSREELS COOL
Joan BLONDELL, Dick POWELL, C. BUGGLES "MODEL WIFE"
"THREE FACES WEST" John Wayne, Sigrid Gurie
CLARK Jean Parker Richard Arlen "Power Dive" "LADY FROM CHEYENNE"
Loretta YOUNG, Rob't PRESTON, Edw. ARNOLD

ASKS INDICTMENT OF CLERKS' UNION DUES GATHERERS

Master in Chancery Daniel Covelli recommended yesterday that former officers of local 1248 of the Retail Clerks' International Protective association who have collected dues and fees from union members since the officers were suspended by international headquarters June 24 be indicted for obtaining money under false pretenses.

His statement followed testimony by three grocery clerks that Morton Schaps, sergeant at arms of the local, continued to compel payments of dues and fees despite an order by Circuit Judge Philip J. Finnegan June 12 that collections be stopped. The clerks testified in the suit brought by the union rank and file to force an accounting of an estimated $910,000 from the suspended officers. Max Caldwell, a convicted criminal, was the czar of the union.

Refuses to Pay; Ousted.

Edward Hochfelder, 3458 16th street, said that on June 3 he changed from Hillman's food store to a National Tea company store at 4611 Broadway. The same day, he said, Schaps came to the store and told him he would have to pay $7 additional initiation fees because he had changed employment.

"I told him I had no money," Hochfelder said, "and he said he would be back. He returned June 16, four days after Judge Finnegan entered his order to maintain the status quo, and asked for the money. I refused to pay him. That night I was discharged by the store management."

Another Clerk Testifies.

Thomas Cassin, 2428 Walton street, said that Schaps came to an A. & P. tea store at 3414 Sheffield avenue, where he was employed on June 14, and told another clerk, Mrs. Emily Fernandez, that she still owed $10 of the $25 initiation fee. She paid $5, Schaps warning that if she did not pay the balance, she would be unable to work.

Vern Miner, 4325 South Sawyer avenue, testified that Gerald Fields, a vice president of the union, continued to give receipts for dues after Judge Finnegan entered his order.

ADMIT LIE TEST EVIDENCE IN TEACHER'S TRIAL

A Chicago precedent was set yesterday when a lie detector test was admitted into evidence at the trial of William J. Branz, charged with disorderly conduct, in the jury branch court of Municipal Judge Oscar Caplan.

William J. Branz.

Branz, a lawyer and a teacher of German in the Lane Technical High school, is 36 years old and lives at 3325 Lincoln avenue. The charge was placed against him after Miss Elsa Hafner, 25 years old, 1020 Oakdale avenue, died April 10 of an overdose of sleeping medicine.

Miss Hafner was found unconscious at home on April 7. Testimony at an inquest showed that she had been out the evening of April 6 with Branz. He has admitted this, but has denied that he gave her any potion.

Called as the first witness for the prosecution [an unusual procedure], Branz refused to answer questions bearing on intimate relations with Miss Hafner, a millinery designer.

The lie detector tests, objected to by the defense, were outlined by the city's expert on such matters, Paul Trovillo. He said that Branz had admitted his intimate relationship with the young woman. He also asserted that "about 75 per cent of the answers" the lawyer-teacher gave were correct, according to the machine. Trovillo testified that Branz admitted to him Miss Hafner felt humiliated by her relations with him.

Rules Juke Box Dancing Requires City License

An ice cream parlor which is equipped with a phonograph or juke box and where dancing is permitted should have an amusement license, Corporation Counsel Barnet Hodes said yesterday in an opinion issued to the city license bureau.

SEIZE EVANSTON BOY, 16; ADMITS 30 BURGLARIES

A 16 year old boy, arrested by Evanston police yesterday for questioning in connection with a recent burglary, implicated himself by claiming a hat left behind by the burglar, as his own. The boy, George Ellis, of 819 Oakton street, Evanston, then told Capt. Peter Geishecker that he had committed more than 30 burglaries in the last year. He gave details on 25 burglaries, in which his total cash loot was about $125.

Police said Ellis had been arrested for burglary and misdemeanors 15 times since his first arrest Oct. 12, 1938, when he was 13 years old. He admitted leaving his hat behind when he took $15 from a cleaning establishment at 625 Howard street, Evanston, on July 1. He is the son of Mrs. R. L. Watkins, whose husband, the boy's stepfather, is an Evanston cab driver.

Questioned in the Evanston police lockup, where he was held on an open charge, Ellis said he bought clothes and "had a good time" with his loot. Movies and bowling were his definition of a good time.

PICK 4 JURORS FOR MORIARITY MURDER TRIAL

Four jurors were selected yesterday in the murder trial of Daniel Moriarity, suspended policeman of the state's attorney's staff, after Judge John A. Sbarbaro warned James M. Burke, defense counsel, and Richard Austin and Alex Napoli, assistant state's attorneys, that the court would take a hand in picking the jury unless they quit their dilatory tactics.

The jurors selected are: Mrs. Bessie Grutzius, 43 years old, 3332 North Leavitt street, and Mrs. Betty S. Gitterman, 26, of 1651 South Hamlin avenue, housewives; Albert A. Wilson, 51, of 440 North Lavergne avenue, auto repair business, and George J. Syoen, 37, of 1011 North Richmond street, a stationary fireman. The jurors are being qualified to inflict the death penalty.

Moriarity is on trial for the slaying April 29 of Miss Ada Jane Martin. He has confessed he shot her to death in her home at 4367 Lake Park avenue in the mistaken belief he was killing the girl's mother, Mrs. Ada Martin.

DISCHARGE THREE POLICEMEN FOR ACCEPTING BRIBE

The city civil service commission yesterday discharged three policemen of the Kensington station for accepting a bribe. The three are Sergt. Raymond J. Nelligan, a member of the department for 17 years, and Patrolmen James E. Ryan, with 8 years of service, and James J. McDonald, with 5 years of service.

The commission found them guilty of accepting $100 from three men and two women after a raid May 18 on the Ceasers club, a private state chartered organization at 11538 Front avenue. E. J. Daley, police inspector who made the investigation on orders of Commissioner Allman, said the policemen confiscated two slot machines when the five persons were taken into custody, but that the machines and the $100 later were returned.

The policemen denied the charges,

BURGLARS GET $2,520 LOOT.

Burglars took loot valued at $2,520 from the home of Irving Esserman, 6817 Merrill avenue, manager of an automobile sales agency, between July 3 and 7, he reported yesterday to police.

Come to Madeira FOR LINENS

TWICE-YEARLY SALE

81x108 Monogrammed Sheets $1.69
17 Pc. Printed Doily Sets... 2.95
Large Irish Huck Towels.... .49
Madeira Pillow Cases, Pr.... 1.69

BRIDES—Plan your linens now

Hurry right over and see the new 136-pc. linen chest. Learn about the thrifty club plan. If you can't come in, write for folder. Plan now for Your Linens.

MADEIRA IMPORTING CO.
17 N. STATE ST. (STEVENS BLDG.
27 W. Washington St.
7233 Lake St., Oak Park

Subscribe for the Tribune

NYLON WISPERE

SMOOTH AND SEAMLESS

3.50

A girdle that washes in a jiffy, dries in no time and is wonderfully cool and comfortable. 33⅓% Nylon, 66⅔% elastic yarn. Small, medium or large. Pantie girdle, 4.00.

Mail your order or call State 2000, ask for Telephone Shopping.

Lastex Knit Undies, Third Floor, State.

STORE OPEN ALL DAY SATURDAY. HOURS OF BUSINESS DAILY— 9:30 A.M. TO 5:30 P.M.

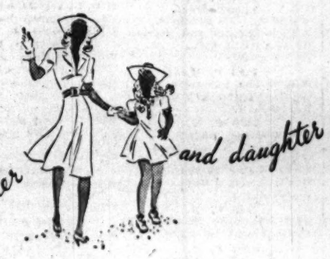

for mother and daughter

"The image of each other"

IN CARSON'S WHITE PIQUE BONNETS. Mother and daughter, spick and span, looking freshly laundered for summer! Both in piquant winged pique bonnets of Pennsylvania Dutch heritage. Each only 1.45

Mail Your Order or Call State 2000
Ask for Telephone Shopping

First Floor, Hat Counter

FIGURE MAGIC

FOR YOUR SUMMER SLEEKNESS

5.00

A light-as-a-feather, cool-as-a-breeze girdle of rayon batiste and lastex panels—slightly boned for perfect control. Zipper closing. Tearose or white. Waist sizes 26 to 30 inch.

Corsets, Third Floor, Wabash.

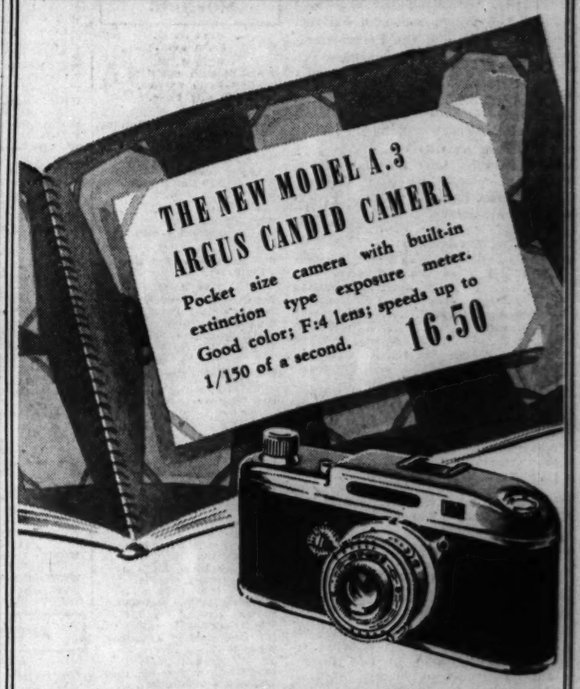

THE NEW MODEL A.3
ARGUS CANDID CAMERA
Pocket size camera with built-in extinction type exposure meter. Good color; F:4 lens; speeds up to 1/150 of a second. 16.50

BROWNIE REFLEX

Modern style, takes 12 pictures on standard 127 film—also, negative size view finder. 4.47

CINE KODAK 8 MODEL 20

The inexpensive, economical movie camera that takes full color film. F:3.5 lens, 28.50

TISSUE-WHITE

SUEDE WITH PERFORATIONS

8.95 pair

Fresh, frolicking designs by Laird Schober for summer's most light-hearted moments. In soft, tissue-light, tissue-white suede coolly peppered with tiny perforations.

Shoes, Third Floor.

CARSON PIRIE SCOTT & CO

4711 ICE COLOGNE

COOLING AS A LAKE DIP

1.00

And every bit as refreshing. Spray it over every inch of your body. Shower its sweet fragrance on your lingerie and linens. A perfect gift for your hostess.

Mail your order or call State 2000, ask for Telephone Shopping.

Toiletries, First Floor.

SUIT OR SKIRT SHIRT

OF MINJAY CREPE

2.95

Here's a blouse that looks wonderful on its own. The little boy neckline is new and the tucked tail stays in! White, gold, green or red rayon crepe. Sizes 32-38.

Blouses, First Floor.

A SEERSUCKER SUIT

THAT PACKS LIKE A DREAM

7.95

If you're vacation bound, you'll need a suit like this one of fine, crisp seersucker in tiny checks—trim, well tailored, as packable as a hankie. Blue, green or brown on white. 12-20.

Mail your order or call State 2000, ask for Telephone Shopping.

Daytime Dresses, Third Floor.

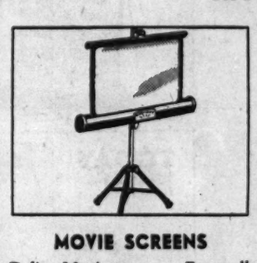

TARGET BROWNIE

The Eastman camera with the new brilliant view finder. Regularly $3.00. Special 2.55

DETROLA "B" CAMERA

F:7.9 achromatic lens and fine built-in exposure meter. Takes 16 pictures. Now 3.98

KODAK BANTAM F8

Pocket size kodak that takes 8 pictures on an inexpensive 20c film roll. 3.95

TRIPOD

4 and 5 section tripods, all metal with tilttop. Special low price. 2.98

MOVIE SCREENS

Dalite Movie screen. For wall, table or tripod. In metal case, 30x40. Reg. 7.50. Now 5.49

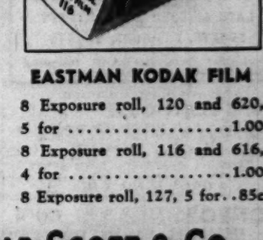

G. M. EXPOSURE METER

Standard model. Photo electric exposure meter, indispensable for color pictures. Special, 8.10

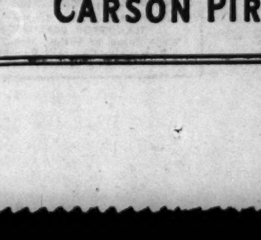

SOLAR FILM

Outdoor movie film with brilliant clarity of higher priced films.

16 m/m 100 Ft.....2.69
16 m/m 50 Ft.....1.79
Double 8 m/m 25 Ft.....1.29

EASTMAN KODAK FILM

8 Exposure roll, 120 and 620, 5 for 1.00
8 Exposure roll, 116 and 616, 4 for 1.00
8 Exposure roll, 127, 5 for..85c

CARSON PIRIE SCOTT & CO

MME. HUNTINGFORD CREAM.

Your summer cleansing cream—light, cool, garden-fresh with mint. As chilling as frost on a julep-glass, this cream refreshes your complexion. Special, 1.00

Mail your order or call State 2000, ask for Telephone Shopping.

Toiletries, First Floor.

½ PRICE SAMPLE JEWELRY SALE.

Necklaces, bracelets, earrings, clips, brooches from four of America's most important jewelry manufacturers. Every rainbow hue, all white. Now, 50c to 2.50

Jewelry, First Floor.

SALE OF GRENWEAVE HOSIERY.

Chicago's smartest women choose Grenweave because it makes their legs look lovelier. Sheer, sturdy 3 threads,

80c 3, 5 threads 90c

Hosiery, First Floor.

SECTION TWO
SPORTS MARKETS
WANT ADS

Chicago Daily Tribune
THE WORLD'S GREATEST NEWSPAPER

For Faster Service 3 TRIBUNE PHONE NUMBERS
SUPerior 0200 Public Information Service
0260 Sports Bulletin Service
0100 Want Ads—General Business

FRIDAY, JULY 11, 1941.

* * * * 19

CUBS BEAT BRAVES; SOX WHIP SENATORS, 5-1

NELSON OUSTS GULDAHL FROM PGA; SNEAD WINS, 1 UP

BYRON STAYS IN FRONT FOR A 4 AND 3 VICTORY

Medalist Rallies to Whip Mike Turnesa.

BY CHARLES BARTLETT.
[Chicago Tribune Press Service.]

Denver, Colo., July 10.—Byron Nelson and Ben Hogan, two kids who learned the ABC's of golf together in a Fort Worth caddy yard, will hold a reunion tomorrow when they meet in the first 36 hole quarter-final match of the 24th National Professional tournament on the rolling acreage of the Cherry Hills club. They will be followed by two gents who have won this most precious of all pro titles five times between them—squat, knickered Gene Sarazen and lean Denny Shute of Chicago. The third bout brings together Sam Snead, the medalist, against Lloyd Mangrum, also of Chicago, and another sends Victor Ghezzi against his Ryder cup colleague, Jimmy Hines.

These are the survivors of a typically chaotic third round of eight 36 hole matches in the most interesting golf party of them all. The results ranged from Sarazen's 9 and 7 triumph over redheaded Bruce Coltart of Absecon, N. J., to three matches that went to the last green and another that was prolonged to the 35th.

Travail for Snead Continues.

The travail Snead has been experiencing since he teed off in this show continued apace today. Snead was three down at the 18th and still was two down after the 28th, to Mike Turnesa, member of New York's famed brother clan. He finally squared the argument on the 31st and then won the 36th and the match with a grand iron to the pin for a cinch four, after Turnesa had overshot the green.

Probably more stirring than any match of the round was the one up triumph scored by the mustachioed Mangrum, making his debut in PGA competition. Mangrum vanquished Mark Fry, the Californian who yesterday knocked out Craig Wood, National Open champion, and the highly respected Henry Ransom.

Only 15 Holes Halved.

Consider that only 15 holes of the 36 were halved. Look at the start made by Fry, who blasted three birdies at Mangrum at the very outset of the match. Fry can go home saying that he played Cherry Hills' front nine in 10 strokes under par, 32s against Wood and Ransom and a 31 this morning. Mangrum was even after an afternoon nine in which only the first three holes were halved. He won the 28th, lost the next three, and then came back to take three in a row, two of them with birdies. He had a medal card of 138, four under par, for the day, against Fry's 139. That's the kind of an argument Mangrum and Fry had.

The Nelson-Ralph Guldahl match was all that might have been expected from the defending champion and the man who won the National Open here three years ago, altho Nelson held the advantage all the way. He went to lunch 2 up and extended that margin to 5 up at the 27th, before Guldahl reduced that by winning the 28th and 30th. Nelson's birdie on the 32d and a half on the 33d settled the matter.

No Soft Touch for Hogan.

Hogan, one of the top favorites to win the championship, expected no soft touch in the able Horton Smith, and didn't get it, going to the 35th before he could excuse himself for the day. At each turn, Hogan was only 1 up—at the 9th, 18th, and 27th. Then he rolled up his sleeves and took the next three holes, the 28th

[Continued on next page, column 7]

Major Leagues

AMERICAN LEAGUE.

	W.	L.	Pct.	G.B.
New York	49	26	.653	....
Cleveland	47	31	.603	3½
Boston	40	33	.548	8
CHICAGO	39	36	.520	10
Detroit	39	40	.494	12
Philadelphia	34	41	.453	15
St. Louis	27	46	.370	21
Washington	26	48	.351	22½

YESTERDAY'S RESULTS.

Chicago 5; Washington 1
Cleveland 3; Philadelphia 2
New York 1; St. Louis 0
[Called end fifth; rain.]
Boston at Detroit; postponed, rain.

GAMES TODAY.

Washington at Chgo. Boston at Detroit.
N. York at St. Louis.
Cleveland-Philadelphia: not scheduled.

NATIONAL LEAGUE.

	W.	L.	Pct.	G.B.
Brooklyn	51	24	.680	....
St. Louis	49	28	.636	3
New York	39	33	.542	10½
Cincinnati	39	36	.520	12
Pittsburgh	34	35	.493	14
CHICAGO	35	42	.455	17
Boston	29	43	.403	20½
Philadelphia	20	55	.267	31

YESTERDAY'S RESULTS.

Chicago 3; Boston 1
Brooklyn 8; Cincinnati 3
St. Louis 13; New York 9
Pittsburgh 6; Philadelphia 3

GAMES TODAY.

Chicago at Boston. Cincinnati at Bklyn.
Only games scheduled.

MOON MULLINS—WELL, AFTER ALL

OF ALL THE HALF-WITS! IF THEY GIVE MEDALS FOR GOOFS, MY WILLIE WOULDN'T HAVE TO BUY CLOTHES.
HE'D BE COMPLETELY COVERED WITH THEM. LAST NIGHT WHEN HE COME HOME HE PUT HIS CLOTHES TO BED AND HUNG HISSELF UP IN THE WARDROBE.
GEE!
YOU MUSTA HAD QUITE A TIME FOR YOURSELF, UNCLE WILLIE.
SO THEY TELL ME, KAYO- SO THEY TELL ME.
7-11
Reg. U. S. Pat. Off.; Copyright, 1941, by News Syndicate Co. Inc.

In the WAKE of the NEWS

BY ARCH WARD.

THE mathematician who figured that it is possible to arrange nine baseball players in 362,880 batting orders is said to have startled Gabby Hartnett, New York Giants' coach. . . . While Gabby was manager of the Cubs he thought he had tried every possible combination, but was several hundred under 362,880. . . . Fred Metheny, only returning University of Nebraska football player with any signal calling experience, has gained eight pounds this summer, which makes pleasant reading for Cornhusker fans. . . . Prof. Walter K. Smart, chairman of Northwestern university's faculty athletic committee, won his C in baseball at Chicago. . . . He played left field on the Maroon team of 1902, which defeated Northwestern, 9 to 8. . . . Outfielder Smart made four hits. . . . The leading candidates for the 1942 National Intercollegiate golf tournament are Notre Dame, which offers South Bend Country club's Chain o' Lakes course; Duke, which can use the Oldtown Country club at Winston-Salem, N. C., and Stanford university, Palo Alto, Cal. . . . Bill Knickerbocker of the White Sox has suffered three injuries this season, more mishaps than he encountered in his entire previous major league career. . . . Dick Plasman, Chicago Bears end, has joined his teammate, Gary Famiglietti, as an employé at the Inland Steel plant. . . . Maj. C. B. Harris of Georgia Military academy says West Point is getting a great forward passer and punter in Carl Anderson, New Orleans boy, who played for his team last fall. . . . Amateur boxing under Pat Kelly's supervision has fallen into such disrepute in New York that control of the sport may be taken out of the hands of the Amateur Athletic Union and turned over to the state boxing commission. . . .

Gene Sarazen's newly adopted 3 year old son, Gino, is going to have to work hard on one item of golf, if he ever decides to take it up. . . . Pa Sarazen says that's the grip. . . . Gene avers he will have a special plastic grip made which will tweak Gino's pinkies if he doesn't grasp it properly. . . . Frankie Frisch admits only to his closest friends that gout is what has been giving him foot misery. . . . All American league umpires use pneumatic shields while working behind the plate. . . . All the National leaguers, on request of Bill Klem, use fiber contraptions under their jackets, excepting Dean Beans Reardon, who refuses to capitulate. . . . There is a special pump for the inflation of the pneumatic pads, but most of the umpires have enough wind within them to dispense with the patented aid. . . . Frank Limont, New Orleans High school football star who has had his heart set on Notre Dame, doesn't know for sure whether he will enroll under Frank Leahy's banner next fall. . . . He's reluctant to get that far away from his girl. . . . The Cub coaching job which Diz Dean deserted for radio might eventually be filled by removing the veteran Charley Root from the active list. . . .

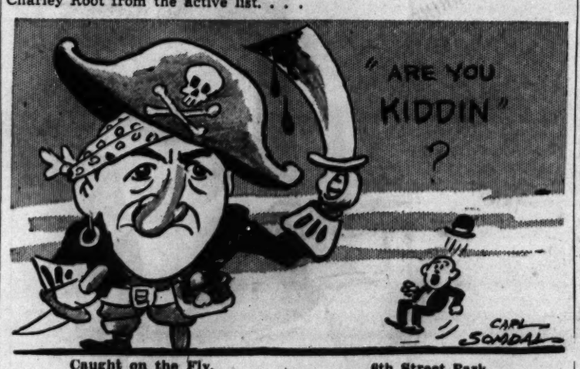

Caught on the Fly.

"What desperate pirate was once popular and respected in New York City?" quizzes a weekly magazine. Well, what about Frankie Frisch? He's the only Pirate I have seen this season who really looked and acted desperate.

Walker Pshaw of Waukesha.

* *

Of Thee I Sing.

It seems to be the modern trend for a girl to go out with a different fellow every night so her soldier sweetheart won't be suspicious.

"Girl Keeps the Ring if Man Does Jilting."—Doris Blake. But the question is, who makes the rest of the payments?

—Joseph Charles Salak.

* *

So, That's the Reason!

You'll have to excuse my prolonged absence, Arch, but I've been in seclusion ever since my unsuccessful weather forecast for Easter Sunday. I bought a suit three sizes too big—and then it didn't rain!

—Eddie Drake.

* *

Dumbell Pome.

For inconsistent woman
Another questionnaire:
"Why knit warm sweaters for your dog
And leave your calves quite bare?"
—Ancient Ann.

* *

What's in a Name?

Ruff & Ready are Miami attorneys.

—A Daily Reader.

* *

Snap My Girdle, Call Me Myrtle.

News item: "Doctor's advice to men past 40: Wear a corset!"

—Russ E. Curran.

* *

Do You Remember Way Back When:

Pop slept in the old hammock with a newspaper spread over his face?—C. Janis.

They almost had to pay us to go to football games at Illinois before the days of Bob Zuppke?—Illini '13.

6th Street Park.

He liked to sit in the 6th street park,
Beneath its ancient trees,
And talk to the reg'lars gathered there
On whatever topic they'd please.
Old men sitting motionless,
Hours and hours on end,
Loneliness weaving a sort of bond
Making each one the other's friend.

And he harked to these old men sitting there,
Heard their tales of times gone by,
Talked to the drifters now and then
Of the days when their hopes ran high.
While the world whizzed past on murmuring tires,
Bent on some errand or lark,
He learned about life and living
From a bench in the 6th street park!

—JAZBO of Old Dubuque.

* *

The Wake Depends
Upon Its Friends.

* *

Marva, See What You've Done!

I notice that Mrs. Joe Louis is asking for a divorce just because her husband socked her. Gosh, are the women of this country getting so they can't take it, either!—Clif of Canterbury.

* *

Prayers.

Did you hear a cotton-tail
Squealing in the corner
When the hounds are round about?
That's the rabbit's prayer.

Did you hear a yearning sound
Just before a shower
When the leaves are curling up?
That's the forest's prayer.

Did you hear the tread of feet
Fleeing from disaster,
Crying for the God of Peace?
That's a human prayer.

—W. J. Griffith.

Ten Years Ago Today—Canfil, once a plater, won the Arlington Oaks before a crowd of 30,000 at Arlington Park. . . . Old Aiken polo ists defeated Santa Paula of Argentina, 14 to 11, at Onwentsia Country club. . . . The Cleveland Indians defeated Tommy Thomas, Red Faber, and the White Sox, 7 to 4, in 11 innings.

OLSEN PITCHES AND BATS CUBS TO 3 TO 1 VICTORY

Error by Dallessandro Prevents Shutout.

Great Pitching

CHICAGO.	AB	R	H	P	A	BOSTON.	AB	R	H	P	A
Hack,3b	4	1	1	1	4	Sisti,3b	4	1	1	2	3
Strincer,2b	3	0	0	2	3	Cooney,cf	4	0	0	6	0
Dal's'dro,lf	3	1	0	3	0	Hassett,1b	4	0	1	8	1
Nich's'n,rf	4	0	2	1	0	West,lf	3	0	1	2	0
Galan,cf	4	0	0	1	0	Ross,lf	1	0	0	1	0
Dahlg'n,1b	4	1	1	13	0	Rowell,2b	3	0	0	2	3
McC'll'gh,c	3	0	0	5	0	Gremp,2b	0	0	0	0	0
Sturg'n,ss	4	0	1	1	4	Moore,rf	3	0	1	2	0
Olsen,p	4	0	1	0	4	Miller,ss	4	0	1	0	2
						Masi,c	3	0	1	4	0
						Javery,p	3	0	1	0	1
	33	3	6	27	15		*35	1	7	27	10

*Manno batted for Rowell in 8th. Montgomery batted for Moore in 9th, and Tobin batted for Javery in 9th.

Chicago .....100 000 110—3
Boston .....000 001 000—1

Errors—Dallessandro, Miller. Runs batted in—Nicholson, Olsen, Galan, Hassett. Two base hit—Nicholson. Sacrifice—McCullough. Left on bases—Chicago, 6; Boston, 8. Bases on balls—Olsen, 1; Javery, 2. Struck out—Olsen, 5; Javery, 2. Passed ball—Masi. Umpires—Jorda, Barr, and Sears. Time—1:46. Attendance—2,390.

BY IRVING VAUGHAN.
[Chicago Tribune Press Service.]

Boston, Mass., July 10.—The Cubs this afternoon relieved themselves of the possibility of being crammed down into seventh place before they get out of town Saturday. Jimmy Wilson's sixth placers, altho not hitting the ball in what could be termed violent fashion, did just enough to whip the Braves, 3 to 1, and thus widen the gap between themselves and the local occupants of the percentage apartment just above the basement.

The success principally was an achievement of Vern Olsen, the tow-headed southpaw member of the staff, who now is able to boast of six victories against two defeats. Ole tossed with such skill that for five innings only three of his foes survived, one on an intentional pass, and he might have gone on to his third shutout of the year if a creak hadn't developed in the giddily attired Chicago machine. Dominic Dallessandro dropped the easiest sort of a fly ball in the sixth, and the Braves' lone score, a tying run at the time, developed from the error. Olsen broke the tie by singling almost immediately.

Vern Gets Some Aid.

Outside of Olsen's southpawing and hitting, Stan Hack, Billy Nicholson, and Babe Dahlgren made known their presence before a reported crowd of 2,390. Hack and Nicholson collaborated to give Olsen a run at the start, this incident making the 60th tally driven in by Nick. Dahlgren paved the way for Olsen's productive single, which untied the knot in the seventh, and in the eighth Nicholson again assisted with a double to put the extra run in position to reach the plate on a fly ball. Thus only one of the six hits made off Al Javery, an ex-sandlotter, went to waste.

Altho the Cubs made two hits in the first inning they couldn't have accomplished the one run scoring job if the enemy hadn't miscued. Hack opened the game with a single to right and went to second immediately on a passed ball by Masi. Stringer bunted, but accidentally kicked the ball, so was out automatically, Hack having to return to second. After Dallessandro had lofted to Cooney in center, Nicholson dispatched his single into right, Hack going home.

Dom Must Have Been Asleep.

Just what Dallessandro had on his mind when Sisti's fly came floating down to him at the start of the sixth isn't known, but the ball went thru his hands like a razor thru cheese, Sisti making two bases on the blunder. He skipped to third on Cooney's infield out and carried in the tying run when Hassett singled to left. Additional trouble was raised by West's single off Dahlgren's glove, but Olsen

[Continued on page 21, column 2.]

Wright Finds Path to Sox Run Blocked

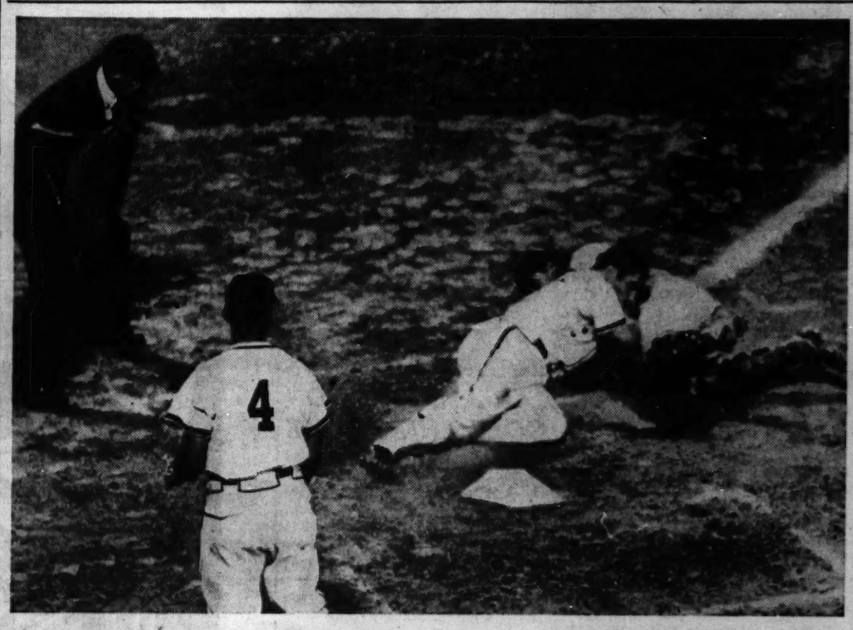

Taft Wright, White Sox outfielder, attempts to become third man to score on Julius Solters' double in third inning of last night's game with Senators in Comiskey park, but finds plate blocked by Catcher Jacob Early. Watching play are Umpire George Pipgras and Shortstop Luke Appling (No. 4) of Sox. The White Sox won, 5 to 1. [Associated Press Photo.]

Misses Campbell and Cline Meet in Junior Finals

Jeanne Cline, 17, of Bloomington, Ill., and Dorothy Campbell, of St. Louis, will meet today for the Women's Western Junior Golf championship over the St. Charles Country Club course.

Miss Cline qualified for the finals yesterday with a 6 and 5 victory over Betty Brown of Texarkana, Ark., while Miss Campbell scored a 22 hole upset over 15 year old Betty Jane Haemerle, also of St. Louis. The Haemerle girl came from behind on the last nine to overcome Miss Campbell, and tied her with a par three on the 18th. After halving the 19th, Betty Jane lost a chahce for victory when she missed a one foot putt on the 20th. The 21st was halved, and then Miss Haemerle's tee shot on the 22d landed in the rough, and she lost the hole to Dorothy's par five.

Miss Cline was only one over woman's par on the first nine with a 39, best score thus far in the tournament.

Miss Campbell scored an 87 against Miss Haemerle's 88 before starting the extra holes.

The consolation flight finals also will be played today, Helen Olsen of Chicago playing Eileen Quinlan of St. Paul, finalist last year.

Fight Decisions

At New York—Joe Fontana beat Henry Hook [8]; Frankie Conn beat Matt Perfetti [8]; Dominick Paris and Steve Calla drew [6].
At Waterbury, Conn.—Jimmy Hatcher beat Georgie Pace [8].

A Picture for an Artist to Paint!

Soldiers' field the night of Aug. 28. . . . Bathed in the light of the moon and man-made rays. . . . The red, white, and blue uniforms of the College All-Stars as they dash from the darkened recesses of the stadium into a spotlight. . . . The Chicago Bears, world professional football champions, every move a picture. . . . Then 60 minutes of spectacular battling. . . . Pageantry between the halves. . . . The cheers of thousands. . . . It could happen only in America.

But Don't Depend on the Artist! See It With Your Own Eyes!

Address mail orders to All-Star Ticket Manager, Tribune Tower, Chicago, Ill., if you intend seeing the mighty Bears tackle the College All-Stars in Soldiers' field on Thursday, Aug. 28. Checks or money orders should be made out to Chicago Tribune Charities, Inc.

Prices:
~~$4.40~~ $3.30 $2.20 $1.10

DiMaggio Hits in 49th Game; Feller Captures 17th Victory

St. Louis, Mo., July 10 (AP).—Joe DiMaggio hit safely in his 49th consecutive game, but it was Joe Gordon's 13th homer of the year that boosted the New York Yankees' winning streak to 10 with a 1 to 0 triumph over the Browns in a contest halted by rain after five full innings tonight.

As overcast skies threatened to break up the contest short of regulation length DiMaggio stepped to the plate in the first inning and lashed a single off the glove of Shortstop Alan Strange. The official scorer ruled it an infield hit, holding that Strange barely touched the ball and, had he held it, could not have thrown to first in time to beat the charging DiMaggio.

Joe's early industry proved sound strategy, as rain put a definite end to the contest after the Yankees had batted in the sixth and DiMaggio on his only other time at bat had flied to Chet Laabs in the fourth inning.

NEW YORK.	AB	R	H	P	A	ST. LOUIS.	AB	R	H	P	A
Sturm,1b	2	0	0	3	1	Heflin'r,2b	3	0	2	1	1
Rolfe,3b	1	0	0	1	1	Laabs,rf	3	0	0	1	0
Henrich,rf	2	0	0	2	0	Ondich,cf	2	0	1	1	0
D'Mag'o,cf	2	0	1	2	0	C'Dine,1b	2	0	1	8	0
Keller,lf	2	0	0	0	0	Cliff,3b	2	0	0	0	0
Dickey,c	2	0	0	1	0	Estal'a,lf	1	0	1	1	0
Gordon,2b	2	1	1	3	0	Ferrell,c	2	0	0	2	1
Rizzuto,ss	2	0	1	3	2	Strange,ss	1	0	0	1	0
Gomez,p	2	0	0	0	2	Nig'ling,p	2	0	0	0	1
	17	1	3	15	6		18	0	5	15	3

Called account rain.

New York.....010 00—1
St. Louis.....000 00—0

Errors—Cullenbine, Keller. Run batted in—Gordon. Home run—Gordon. Double play—Sturm to Rizzuto to Sturm. Left on bases—New York, 2; St. Louis, 5. Bases on balls—Gomez, 2; Niggeling, 1. Struck out—Gomez, 1; Niggeling, 1. Umpires—Grieve, McGowan and Quinn. Time—1:07. Attendance—12,682.

Cleveland, O., July 10 (AP).—Bob Feller scored the winning run in his 17th victory of the year tonight by tripling in the ninth inning and coming home on Lou Boudreau's single to give Cleveland a 3 to 2 decision over Philadelphia. It was Bob Feller night and 32,820 fans watched the 22 year old fireballer register the 99th triumph of his major league career.

Bob limited the Athletics to six hits, but the visitors tallied a run in the fifth inning without a hit as three batters walked and another grounded out. Philadelphia had scored in the opening inning on Al Brancato's single, a walk, a sacrifice, and a fly.

Oscar Grimes, playing first base in place of Hal Trosky, paced Cleveland's eight hit attack against Chubby Dean and Tom Ferrick with a double and three singles. Ferrick was charged with the defeat.

The Indians' first two runs came in the second inning on Gerry Walker's double, singles by Grimes, Feller, and Gene Desautels, an error, and a walk.

William Feller, Bob's father, presented the young pitcher with the Sporting News scroll as Player of 1940 in pregame ceremonies. More than 4,000 of the city's sandlot stars attended and gave Bob a plaque.

PHILADELPHIA.	AB	R	H	P	A	CLEVELAND.	AB	R	H	P	A
Br'cato,ss	4	1	2	2	0	B'dreau,ss	4	0	1	2	3
Collins,rf	4	0	1	2	0	Keltner,3b	4	0	0	1	2
McCoy,2b	3	0	0	0	4	W'herly,cf	4	0	0	3	0
Johnson,lf	3	0	0	2	1	Heath,rf	4	0	1	1	0
Siebert,1b	3	0	0	7	1	Walker,lf	4	1	1	2	0
S'C'man,cf	3	1	2	3	1	Grimes,1b	4	0	4	8	0
Hayes,c	3	0	0	5	0	Mack,2b	3	1	1	7	2
Suder,3b	3	0	1	0	3	Desautls,c	3	0	1	3	0
Dean,p	3	0	0	0	1	Feller,p	4	1	1	0	3
Ferrick,p	0	0	0	1	0						
	27	2	6	25	*11		33	3	10	27	13

*One out when winning run scored.

Philadelphia .....100 010 000—2
Cleveland .....020 000 001—3

Errors—Collins, Heath. Runs batted in—Grimes, Feller, Johnson, Brancato, Boudreau. Two base hits—Walker, Grimes. Three base hit—Feller. Sacrifices—McCoy, Suder. Double plays—Boudreau to Mack to Grimes; Keltner to Mack to Grimes. Left on bases—Philadelphia, 6; Cleveland, 8. Bases on balls—Feller, 6; Dean, 3; Ferrick, 1. Struck out—Feller, 3; Ferrick, 2. Hits—Dean, 7 in 6⅓ innings; Ferrick, 3 in 2. Losing pitcher—Ferrick. Umpires—Geisel, Basil, Rommel, and Passarella. Time—2:20. Attendance—32,820.

Evert Gains Round of 8 in Scholastic Net Meet

Haverford, Pa., July 10 (AP).—Jimmy Evert of Chicago, the national junior indoor tennis champion, reached the quarter finals in the national interscholastic tournament at Merion Cricket club today. Evert, seeded No. 3, defeated Fred Kovaleski of Hamtramck, Mich., 7-5, 6-2. Evert and Art Leighton, another Chicago youngster, reached the semi-finals in doubles.

SOUTH SIDERS ASSIST RIGNEY WITH 14 HITS

Kreevich Gets Four to Lead Attack.

BY EDWARD BURNS.

Johnny Rigney, Moose Solters, Mike Kreevich and some of the other White Sox boys last night worked together in charming style to administer a 5 to 1 whipping to the Washington Senators before 17,949 in Comiskey Park.

The fellows not only had many more than the adequate number of runs but were able to indulge in the baseball luxury of leaving 14 runners on base in the first seven innings, the first six of which were pitched by Ken Chase, and the other two by Alex Carrasquel.

They Made Good on a Promise.

The Sox, who have been promising to do some swatting now that July 4 is past, made good on the reform by stroking 14 hits, the most vital of which was a double by Solters, with the bases loaded in the third. It scored Kreevich and Luke Appling with the pair of runs essential to victory. Solters later drove in the fourth Sox run with a single.

Kreevich, who has been in and out of the lineup recently, was very much in it last night with a double and three singles in five times at bat. Other multiple hit gents besides Solters and Kreevich, were Bill Knickerbocker and Mike Tresh, each with two singles.

Rigney, while about the business of ringing up his sixth success of the season, had the crowd rooting for a shutout until one was out in the seventh. Then Jimmy Bloodworth spoiled this particular enterprise by tripling and getting home on Pinch-batter Cliff Bolton's infield out. There were only six other hits off Rigney, half of them scratchy infield affairs.

Rigney's control was excellent. He walked only two, both in the fourth inning.

Solters Comes Thru.

The Sox warmed up for their third inning scoring foray by getting two runners on base in each of the first two innings, in the first on Kreevich's single and a pass to Appling and in the second on singles by Kennedy and Rigney. The productive third started with Kuhel's bouncer to Vernon, after which Kreevich, Appling, and Wright knocked successive singles, loading the bases. Solters then doubled along the right foul line. Kreevich and Appling scored on Julius' swat, but Wright was out at the plate, Lewis to Bloodworth to Early.

The Chicagoans added a run in the fourth. Rigney was safe on Travis' fumble and moved up on Knickerbocker's sacrifice. Kuhel popped to Travis, but Kreevich came thru with his third straight hit, a double to left which scored Rigney. Appling walked and Wright got a pass on four straight wide ones, loading the bases. Solters then forced Wright.

The Sox didn't score in the fifth, but they did leave two more on bases, to lift the total left for five innings to 11, which is said to be a record for five innings under the Comiskey park lighting system.

They Score Again in Sixth.

The sixth gave the Sox a run and the fans a look at an unusual play. With one down, Appling walked. Wright took his third swing at a wild pitch and while Appling sped for third Wright sprinted to second. Wright was called but because first base was occupied and there weren't two out when he whiffed. Solters drove Appling home with a single to center and then Kennedy was called out on strikes.

The Sox made a run off Carrasquel in the seventh and lifted their left on base total to 14. Tresh opened with his second single, advanced to third on Rigney's sacrifice and Knickerbocker's single, and scored while Kuhel was forcing Knickerbocker. Kreevich put Kuhel on third with his fourth hit of the game but Appling ended the inning with an infield bounder.

Hits to Spare

WASHINGTON.	AB	R	H	P	A	CHICAGO.	AB	R	H	P	A
Case,lf	4	0	0	0	0	K'b'ker,2b	4	0	2	3	3
Cramer,cf	4	0	2	1	0	Kuhel,1b	5	0	0	8	2
Lewis,rf	3	0	0	0	1	Kreevich,cf	5	1	4	4	0
Travis,ss	4	0	2	5	0	Appling,ss	2	2	1	4	4
Vernon,1b	4	0	1	5	3	Wright,rf	4	0	1	1	0
Archie,3b	3	0	0	1	0	Solters,lf	5	0	2	2	0
Early,c	4	0	0	7	1	K'nedy,3b	3	0	1	1	2
B'dw'th,2b	4	1	1	2	3	Tresh,c	4	1	2	4	0
Chase,p	2	0	1	1	1	Rigney,p	3	1	1	0	1
C'rasquel,p	0	0	0	0	2						
	*33	1	7	24	10		35	5	14	27	12

*Batted for Chase in seventh.

Washington .....000 000 100—1
Chicago .....002 101 10*—5

Errors—Travis, Archie, Tresh. Runs batted in—Bolton, Kuhel, Kreevich, Solters [3]. Sacrifices—Knickerbocker, Rigney. Two base hits—Solters, Vernon, Kreevich. Three base hit—Bloodworth. Stolen bases—Lewis, Kreevich. Double play—Appling to Knickerbocker. Left on bases—Washington, 7; Chicago, 14. Struck out—Chase, 6; Rigney, 3. Bases on balls—Chase, 3; Carrasquel, 1; Rigney, 2. Hits—Chase, 11 in 6 innings; Carrasquel, 3 in 2. Wild pitch—Chase. Losing pitcher—Chase. Time—2:02. Umpires—Pipgras, Hubbard, and Ormsby. Attendance—17,949.

THE O'NEILLS WIN IN PATER FILIUS GOLF WITH A 68

175 Participate in Event at Midlothian.

Midlothian's historic Pater Filius, which has brought fathers and sons into a one day golfing partnership for the last 39 years, was renewed yesterday as 175 players competed in the 27 hole event.

T. J. O'Neill and his 16 year old son, Jack, who register from Midlothian, carried off top honors for the day with an alternate shot card of 97—29-68 for the afternoon's 18 holes. R. V. Henry, senior and junior, of Ridge, and William and Warren Stuart of Beverly, tied for second each with 81—12—69.

Low Gross Is 80.

The Hal Stones of Bloomington, Ill., topped the low gross shooters with 41—39—80. Second place resulted in a tie between Bert and Johnny Coghill and William and Warren Stuart at 81 each.

The youngest and oldest father and son combinations missed the prize list. They were Bob Shetler, 11 years old, of Ridge, and his father, Stanley, who had a card of 95—21—74, and John A. Bender and son, John Jr., who have competed in 29 of the 39 tournaments, and who posted a score of 100—23—77.

Whites Lead Pros.

Leaders in the professional division were Maurice White and Maurice Jr., of La Grange, 37—43—80; Denny Sullivan and Tommy Sullivan of Momence, Ill., 43—40—83; Jim Wilson and Jim Jr. of Park Ridge, 45—39—84, and Eddie Gayer and Byron Gayer, Twin Orchards, 47—43—90.

The morning nine hole event which served as a tune up for the championship round was won by Willard Beckley of Edgewood Valley with 36.

Leading scores follow:

T. J. O'Neill and Jack, Midlothian	97	29	68
William Stuart and Warren, Beverly	81	12	69
R. V. Henry and R. V. Jr., Ridge	81	12	69
Hal Stone and Hal Jr., Bloomington	80	10	70
Bert Coghill, Cor-Hill, and Johnny Coghill, Silver Lake	81	19	72
R. E. Boettcher and Murray N. Houston, Midlothian	88	16	72
R. E. Baal and Howard Baal, Ruth Lake	83	10	73
Joe Carrell and Joe Jr., Beverly	85	12	73
Dr. E. H. Pinns and Kenneth Pinns, Butterfield	85	12	73
Ivo Buddeke and Ivo Jr., Midlothian	98	25	73
W. G. Leininger and W. R. Leininger, Oak Park	82	8	74
E. V. Anderson and E. V. Jr.	85	11	74
W. L. Henry and Bob, Midlothian	85	11	74
G. P. F. Smith and G. P. F. Jr., Midlothian	86	12	74
Tom Sheehan and Tom Jr., Chicago Heights	83	8	75
F. O. Brafford and Jim, LaGrange	85	10	75
Lee M. Sawyer and Charles Sawyer, Olympia Fields	85	10	75
P. F. Kuhlman and Jack, Hinsdale	87	12	75
Joe Creevy and Dick Creevy, Midlothian	88	13	75
Gordon Beckley and William Beckley, La Grange	88	13	75
H. D. Fargo Jr., and Dave S. Fargo, Edgewater	88	13	75
William H. Tell and William Jr., Evanston	94	19	75
Harold Foreman and Harold Jr., Lake Shore	81	5	76
Ross H. Kidston and James A. Kidston, La Grange	88	12	76
Landon Hoyt and N. Landon Hoyt Jr., Indian Hills	88	12	76
E. E. Barrett, Boca Raton, Fla., and William Beckley, La Grange	91	15	76
Don Heinly and Henry A. Heinly, Hinsdale	92	16	76
A. J. Klycsek and Eugene Klycsek, Chicago Heights	94	18	76
S. E. Brewer and J. E. Brewer, Kildeer	104	28	76
E. A. Balgeman and R. E. Balgeman, Ridgemoor	85	8	77
J. W. Fall and Joe Jr., Sunset Ridge	85	8	77
Chas. Beath and Douglas Beath, La Grange	87	10	77
J. A. Bender and John A., unattached	100	23	77
Thomas G. McMahon and R. C. McMahon, Skokie	85	7	78
John Dawson Sr. and Warren Dawson, Glen Oak	87	9	78
W. F. Lochridge and Robert Lochridge, Sunset Ridge	87	8	79
W. J. Wachowitz and W. J. Jr., Waukesha, Wis.	88	9	79
Lee Roblee and Lee Jr., Glen Oak	93	14	79
A. M. Cornell and Alverin Cornell, Midlothian	94	15	79
Paul Birk and Paul Jr., Glen Oak	96	17	79
Sam Liff and Earl Liff, Twin Orchards	100	21	79

SMILIN' JACK—NEW-FANGLED ANGLE FOR ANGLERS

YOU MAY BE A CHIPPENDALE LOVE-SEAT TO SOME GIRLS BUT YOU'RE JUST AN OVER-STUFFED HEEL TO ME!
SMACK!
OH! YOU DARE TO STRIKE TOEMAIN THE GREAT!?! HELP! BODY-GUARDS!!
LOCK THIS WILDCAT IN HER ROOM AND HAVE A GUARD SEE THAT SHE DOESN'T ESCAPE!!
SHE MIGHT INTERFERE WITH MY PLANS TO ELIMINATE JACK--COME, WE MAY AS WELL GET THE JOB OVER WITH!
YES, THE SOONER HE IS OUT OF THE WAY, THE QUICKER YOUR PLANS CAN BE COMPLETED!
ARE YOU GOING TO "ACQUAINT" JACK WITH YOUR FISH POND?
THE FISH POND! YES, MY PETS WILL MAKE SHORT WORK OF HIM!!
Reg. U. S. Pat. Off.
Copyright, 1941, by News Syndicate Co. Inc.
7-11

NELSON BEATS GULDAHL, 4 AND 3, IN PGA MATCH

[Continued from first sports page]

with a par and the 29th and 30th with birdies. He returned one of those by taking three from the edge of the 32d, and Smith won the 34th after Hogan misjudged his second shot. It ended with a half on the 35th.

Sarazen, Hines, and Shute had the easiest time of all, particularly Gene and Denny. Sarazen was 7 up on Coltart with a morning 68, 3 under par, and made that 8 up at the afternoon turn. Shute was 5 in front at the intermission over Leonard Ott of Edgewater Colo., and added 3 to that by the 27th, after which he proceeded to donate 3 in a row to Ott, but it was too late for the local hope to catch up, and they shook hands on the 33d green, Denny a 5 and 3 winner. Hines had a time of it with Jug McSpaden, former runner-up for the title. Hines was 2 down at nine, fought back to even terms on the 18th, and then dashed around the afternoon nine for a 4 up margin on the basis of a 34.

35 Foot Putt Hops Out.

Ghezzi and Jack Grout of Pittston, Pa., were never more than a hole apart all day. Grout was 1 up at every nine, and after Ghezzi had gone to the front by taking the 29th and 31st, Grout got a deuce on the 33d, only to yield to the water at the 35th. His 35 foot try for victory on the last green hopped out of the cup.

Today's third round results:

Byron Nelson, Toledo, O., defeated Ralph Guldahl, Chicago, 4 and 3.
Ben Hogan, Hershey, Pa., defeated Horton Smith, Pinehurst, N. C., 2 and 1.
Denny Shute, Chicago, defeated Leonard Ott, Edgewater, Colo., 5 and 3.
Gene Sarazen, Brookfield Centre, Conn., defeated Bruce Coltart, Absecon, N. J., 9 and 7.
Sam Snead, Hot Springs, Va., defeated Mike Turnesa, Elmsford, N. Y., 1 up.
Lloyd Mangrum, Chicago, defeated Mark Fry, Oakland, Cal., 1 up.
Victor Ghezzi, Deal, N. J., defeated Jack Grout, Pittston, Pa., 1 up.
Jimmy Hines, Great Neck, N. Y., defeated Harold McSpaden, Winchester, Mass., 6 and 4.

Tomorrow's quarter-final pairings:

Nelson vs. Hogan.
Shute vs. Sarazen.
Snead vs. Mangrum.
Ghezzi vs. Hines.

Still There at the Finish

Stanley Shetler and his son, Bob, of Ridge Country club talking it over at the 18th hole in Midlothian's 39th Pater Filius golf tournament yesterday. Master Bob, who is 11 years old, was the youngest player in the event. [TRIBUNE Photo.]

SOFTBALL TEAMS MEET.

The Match Corporation of America softball team will meet the Pillinger Motors at Lake and Gunderson streets, Oak Park, tonight.

RISK 10 GAME STREAK.

The Spencer Coals will risk a 10 game winning streak against the Jacksonville [Fla.] Red Caps in their double header on Spencer field Sunday afternoon.

A BETTING INCREASE.

The average bettor at Long Island's night harness racing wagered $25 a night this season as compared with $10 per capita last year.

Miss Sorensen Upsets County Golf Champion

Elaine Sorensen of Twin Orchards reached the final round in the women's Cook County Open Golf tournament at Jackson park yesterday by defeating Bernardine Sick of Joliet, the defending champion, 2 up.

Miss Sorensen will meet Mrs. Evelyn Moore of Navajo Fields in a 36 hole final match today. Mrs. Moore defeated Evelyn Hime of Lincoln park yesterday, 4 and 3, in another semi-final match. Summaries:

CHAMPIONSHIP.

Elaine Sorensen, Twin Orchards, beat Bernadine Sick, Joliet, 2 up.
Evelyn Moore, Navajo Fields, beat Evelyn Hime, Lincoln Park, 4 and 3.

CHAMPIONSHIP CONSOLATION.

Mildred Wright, Jackson Park, beat Jean De Vries, South Shore, 3 and 2.
Lois Kuehnle, Lincolnshire, beat Corrine Woodard, Hickory Hills, 3 and 2.

FIRST FLIGHT.

Ruth Fisher, Jackson Park, beat Mildred Simmons, Jackson Park, 3 and 2.
Estelle Dickson, Jackson Park, beat Jerry Hegarty, Jackson Park, 4 and 3.

CONSOLATION.

Marie Gannon, Lincoln Park, beat Kay Walker, Lincolnshire, 6 and 4.
Lola Guzek, Jackson Park, beat Elizabeth Bryan, Cherry Hills, 4 and 2.

SECOND FLIGHT.

Rose Vance, Jackson Park, beat Betty Randolph, Lincolnshire, 5 and 4.
Bernice Petty, San Francisco, beat Mrs. W. F. Kanning, Longwood, 1 up.

CONSOLATION.

Merle Vinton, Oak Hills, defeated Martha Nelsen, Jackson Park, 1 up, 19 holes.
Rose Lewis, Jackson Park, won by default from Theresa Hasterlick, unattached.

M'GUIRE'S 73 WINS BAR ASSOCIATION GOLF THIRD TIME

Charles McGuire became a three time winner of the Chicago Bar association's annual golf tournament when he captured yesterday's event from a record field of 350 at the Kildeer Country club. McGuire, former Chicago football star, had an 18 hole score of 36—37—73.

Fred Gariepy led the low net shooters with 75—3—72. Second place went to S. R. Yates with 77—5—72. Other net winners by classes were: Class A, H. A. Baldwin, 78—7—71; Class B, Austin Wyman, 85—13—72; Class C, R. J. Burdett, 85—17—68; Class D, J. H. Ripstra, 90—22—68; Class E, Judge Donald McKinley, 88—27—61.

The judiciary was represented by a large delegation in which Judge Joseph Graber won top honors with 86—14—72.

Salica to Meet Lemos for Featherweight Crown

New York, July 10 (AP).—Joe Lynch, Los Angeles fight promoter, announced tonight he had signed Lou Salica of New York, the bantamweight champion, to meet Richard Lemos Aug. 19 in the Olympic stadium for the featherweight crown. Lemos knocked out Pete Scalzo recently in five rounds at Los Angeles.

★ Served on draft and in bottles at the track, KEELEY BEER will add to your enjoyment of the Arlington Park Races • Ask for it there.

Keeley
BEER and ALE
Ask for Keeley's YE OLDE INN ALE
. . . a true ale modestly priced
TASTES "Just Right"
Tune in Keeley SPORTS EDITION, 1:30 to 5:30 PM Daily
Station W-I-N-D

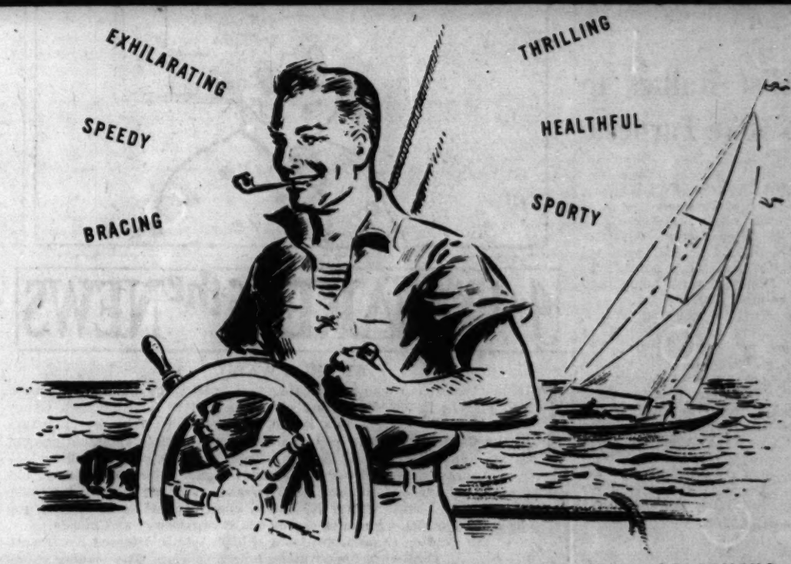

WORDS AND PICTURES CANNOT DO JUSTICE TO THE THRILL OF SAILING
YOU MUST Try IT!
WORDS AND PICTURES CANNOT DO JUSTICE TO KEELEY BEER EITHER
YOU MUST Taste IT!

Scores of new friends for KEELEY every day . . . sales charts that are showing unbroken progress . . . these are the things that substantiate our contention that to TASTE KEELEY Beer is to PREFER KEELEY Beer. And in the taste of KEELEY, better than in any words we could use, is YOUR PROOF that a truly great beer may be yours to enjoy at a modest price. For luxurious summer refreshment you will find that KEELEY BEER costs less but tastes better. Ask for KEELEY today at your favorite package store or tavern.

Keeley BREWING COMPANY
28th St. at Cottage Grove Ave., Chicago, Ill.
Tel. Calumet 2030

You can't blame Old Sol!
When buying bourbon ask for Old Sunny Brook by name.
OLD SUNNY BROOK
KENTUCKY STRAIGHT BOURBON WHISKEY
OLD SUNNY BROOK BRAND
KENTUCKY STRAIGHT BOURBON WHISKEY
"CHEERFUL AS ITS NAME"
93 Proof
Also available in Bottled-in-Bond, 100 Proof.
GOLD SEAL LIQUORS, INC., Exclusive Distributors, Chicago, Ill.

TERRY AND THE PIRATES—LEAVE PEEVE

HEY! NO FAIR USING THE HANDS ON OFFENSE!
WHEN IN DOUBT, PUNT!
HIT THE DECK, CHILLUN, I THINK OUR LITTLE FRIENDS WANT TO VENTILATE THIS BUS!
7-11
Reg. U. S. Pat. Off.
Copyright, 1941, by News Syndicate Co. Inc.

CARDINALS GET 5 IN 8TH; DEFEAT GIANTS, 13 TO 9

Victory Breaks 5 Game Losing Streak.

New York, July 10 (AP).—The St. Louis Cardinals blew an eight run lead in the seventh inning tonight, but came right back with a five run blast of their own in the eighth to down the Giants, 13 to 9, before 34,894 in the Polo Grounds.

Howard Krist, the Cards' fourth pitcher, finished the game to take credit as the winning hurler and end St. Louis' five-game losing streak.

The Cards took an eight-run lead behind Max Lanier in the first five innings, as Gus Mancuso and Coaker Triplett hit home runs.

The Giants got the eight runs in the seventh on homers by Pinch-hitter Joe Orengo and Babe Young, the latter with the bases loaded.

Dick Bartell belted a homer in the eighth. Score:

ST. LOUIS.	Ab	R	H	P	A	NEW YORK.	Ab	R	H	P	A
Crespi,2b	5	1	2	9	3	Rucker,cf	4	0	0	2	0
T.Moore,cf	4	1	2	3	0	Bartell,3b	4	2	3	1	1
Triplett,lf	2	2	1	1	0	Ar'vich,lf	2	1	0	1	0
Hopp,lf	3	1	1	1	0	Wittig,p	0	0	0	0	1
Mize,1b	5	2	2	5	0	McGee,p	0	0	0	0	0
Fighter,rf	5	2	2	2	0	Ott,rf	5	1	3	1	0
J.Bro'n,3b	5	1	2	1	2	Danning,c	4	1	0	7	0
Lake,3b	0	0	0	0	0	Hale,2b	5	1	0	3	4
Marion,ss	5	0	2	2	3	Young,1b	4	1	2	12	1
Mancuso,c	5	1	1	9	2	Jurges,ss	5	1	0	0	6
Lanier,p	3	1	1	0	0	Melton,p	1	0	0	0	2
Gumbert,p	0	0	0	0	0	Adams,p	0	0	0	0	2
Shoun,p	0	0	0	0	0	†Orengo	1	1	1	0	0
Krist,p	1	1	0	0	0	J. Moore,lf	1	0	0	0	0
	43	13	17	27	7		*37	9	9	27	17

*Demaree batted for Melton in fifth and O'Dea for Wittig in eighth. †Batted for Adams in seventh.

St. Louis	001	340	050—13
New York	000	000	810— 9

Errors—Crespi, Hale, J. Brown, Rucker. Runs batted in—Mancuso, Triplett (3), Orengo (2), Danning, Hale, Young (4), T. Moore, Slaughter (2), Marion (2), Bartell. Two base hits—J. Brown, Marion, Bartell. Home runs—Mancuso, Triplett, Orengo, Young, Bartell. Sacrifices—T. Moore, Crespi. Double play—Mancuso to Marion. Left on bases—New York, 8; St. Louis, 9. Bases on balls—Lanier, 4; Melton, 2; Gumbert, 2; Wittig, 2; Krist, 1. Struck out—Melton, 2; Lanier, 7; Wittig, 1; Krist, 2; McGee, 2. Hits—Melton, 7 in 5 innings; Adams, 4 in 2; Wittig, 5 in 1; McGee, 1 in 1; Lanier, 7 in 6 1-3; Gumbert, 0 in 0; Shoun, 1 in 0; Krist, 1 in 2 2-3. Winning pitcher—Krist. Losing pitcher—Wittig. Umpires—Dunn, Magerkurth, and Stewart. Time—2:50. Attendance—34,894.

DODGERS, 8; REDS, 3.

Brooklyn, N. Y., July 10 (AP).—Joe Medwick, Cookie Lavagetto, and Billy Herman drove in all of the Brooklyn runs today as the league leading Dodgers, behind Kirby Higbe's five hit pitching, defeated the Cincinnati Reds, 8 to 3. Medwick hit a home run, his 10th of the year, and a single, and Lavagetto and Herman two doubles apiece. But while the Dodgers bagged 10 safeties in all, young Pete Reiser went hitless for the first time in 19 games.

It was Higbe's 12th victory, against six defeats. Score:

CINCINNATI.	Ab	R	H	P	A	BROOKLYN.	Ab	R	H	P	A
Werber,3b	4	0	0	1	0	Reese,ss	4	3	1	1	0
Waner,cf	2	1	1	1	0	Herman,2b	4	1	2	5	4
Craft,cf	2	1	0	2	0	Reiser,cf	4	1	0	5	0
Frey,2b	4	2	2	0	4	L'v'r'to,3b	3	1	2	2	2
F.McK.1b	4	0	1	11	0	Medw'k,lf	4	1	2	3	0
Glenn,rf	4	0	2	0	0	C'mill,1b	4	1	2	6	0
V'bardi,c	4	0	0	5	0	Owen,c	4	0	0	3	0
M.McC.,lf	2	0	0	2	0	Walker,rf	3	1	1	2	0
Joost,ss	3	0	0	1	5	Higbe,p	3	1	1	0	0
V'dMeer,p	0	0	0	1	0						
Moore,p	1	0	0	0	0						
Beggs,p	1	0	1	0	3						
	*30	3	5	24	12		33	8	10	27	6

*Alene batted for Moore in 8th and Key for Beggs in ninth.

Cincinnati	000	100	020—3
Brooklyn	320	300	00*—8

Errors—Herman, Joost. Runs batted in—Lavagetto (2), Medwick (3), Herman (3), F. McCormick, Frey, Gleeson. Two base hits—Lavagetto (2), Herman (2), F. McCormick. Frey. Home run—Medwick. Sacrifice—Higbe. Double plays—Herman to Camilli; Lavagetto to Herman; Frey to Joost to F. McCormick; Lavagetto to Herman to Camilli. Left on bases—Cincinnati, 6; Brooklyn, 6. Bases on balls—Vander Meer, 2; Beggs, 2; Higbe, 6. Struck out—Vander Meer, 1; Moore, 2; Higbe, 5. Hits—Vander Meer, 6 in 1⅔ innings; Moore, 3 in 2⅓; Beggs, 1 in 4. Wild pitch—Higbe. Losing pitcher—Vander Meer. Umpires—Conlan, Goetz, and Reardon. Time—2:04. Attendance—15,455 plus 5,681 boys.

PIRATES, 6; PHILS, 3.

Philadelphia, Pa., July 10 (AP).—The Pittsburgh Pirates rallied for five runs off Tom Hughes in the eighth inning tonight to beat the Phils, 6 to 3. Stu Martin started it by reaching first on Dan Murtaugh's error. Arky Vaughan and Debs Garms followed with singles. Hughes purposely passed Rip Collins, then lost control and walked Maurice Van Robays and Vince DiMaggio. Livingston chipped in with a passed ball, and Frank Gustine capped the rally with a single.

PITTSBURGH.	Ab	R	H	P	A	PHILADELPHIA.	Ab	R	H	P	A
And'rs'n,ss	3	0	1	2	3	Murt'gh,2b	5	0	1	1	1
†Garms	1	1	1	0	0	B'j'min,rf	5	0	0	2	0
Davis,c	1	0	0	2	0	L'whiler,lf	5	1	1	1	0
E'ndley,3b	4	0	0	0	2	Etten,1b	4	1	4	5	1
Fletch'r,1b	1	0	0	3	0	Marty,cf	4	1	1	5	0
Collins,1b	2	1	0	7	1	Bragan,ss	4	0	0	2	4
Elliott,rf	3	1	2	3	0	L'gaton,c	4	0	0	7	0
V.R'b'rts,lf	3	1	1	4	0	May,3b	2	0	1	4	0
DiM'gio,cf	3	0	1	1	0	Hughes,p	3	0	0	0	0
Gustine,2b	4	0	1	2	2	Pearson,p	0	0	0	0	0
Lopez,c	2	0	0	1	0	‡Rizzo	0	0	0	0	0
*Martin	2	1	0	0	0						
Sullivan,p	0	0	0	1	0						
Sewell,p	2	0	0	1	3						
V'ghan,ss	2	1	1	0	2						
	33	6	8	27	13		36	3	8	27	6

*Batted for Lopez in eighth.
†Batted for Anderson in eighth.
‡Batted for Pearson in ninth.

Pittsburgh	000	000	150—6
Philadelphia	100	002	000—3

Errors—Collins [2], Gustine, Murtaugh. Runs batted in—Etten [2], Livingston, DiMaggio [2], Garms, Van Robays. Home run—Etten. Sacrifices—Marty, Handley. Double plays—Murtaugh to Bragan to Etten; Bragan to Etten; Anderson to Gustine to Fletcher. Left on bases—Phillies, 10; Pittsburgh, 8. Bases on balls—Hughes, 4; Sewell, 1; Sullivan, 2. Struck out—Hughes, 5; Sewell, 1; Pearson, 1; Sullivan, 3. Hits—Hughes, 7 in 7⅔ innings; Pearson, 1 in 1⅓; Sewell, 7 in 7; Sullivan, 1 in 2. Wild pitch—Sullivan. Passed ball—Livingston. Winning pitcher—Sewell. Losing pitcher—Hughes. Umpires—Ballanfant, Barlich, and Pinelli. Attendance—4,630. Time—2:01.

"THE ALL AMERICAN WAY"

A sound motion picture produced by the Chicago Tribune and released thru Superior Pictures

★

SHOWING

TODAY AT THESE THEATRES

★

OUT-OF-TOWN:

Marylane Theatre
Evansville, Ind.

Mid-Town Theatre
Detroit, Mich.

Pasadena Theatre
Detroit, Mich.

Hoover Theatre
Detroit, Mich.

Community Theatre
Kingston, Wis.

DICK TRACY—Music Class

THAT'S IT. PUT THE PHOTOGRAPHS, CAMERA AND DIAGRAMS ON THE TABLE.
OKAY, THE SPOTLIGHT'S SET. BRING HIM IN, PAT.
WHAT IS THIS? YOU CAN'T-
TRIGGER, WE KNOW YOU STOOD IN THAT ROOM IN THE BLOSSOM HOTEL AND SHOT, OR HIRED SOMEONE ELSE TO SHOOT, THE CZAR IN HIS ROOM ACROSS THE STREET.
WE'VE GOT THE PROOF AND WE'RE GOING TO SEND YOU UP THE RIVER SO YOU'D BETTER SING, BROTHER, SING!
OKAY, I'LL TALK!

SMITTY—IT WON'T BE LONG NOW

WELL, THERE THEY GO. "LITTLE MOOSE" IS GOING TO HELP THE BOSS CATCH "OLD FIGHTER" THE BEEG FISH!
WHO WOULD EVER BELIEVE THAT LITTLE INDIAN WOULD EVER TELL ANYBODY WHERE "OLD FIGHTER" HIDE
THAT MAGIC MEDICINE CHANGED LITTLE INDIAN.. MEESTER BAILEY CATCH BEEG FISH THEES TIME SURE
HO! BIG FISH. WE NEAR HOME OF GIANTS..SOON YOU CATCH 'OLD FIGHTER"
GOSH!

CALIFORNIA PARK ENTERS 51 FOR 100 YARD SWIM

They'll Compete July 20 in Tribune Meet Trials.

BY WILFRID SMITH.

California park, of course, is expected to support the 100 yard free style qualifying races which will be held in the California park pool July 20. But the list of 51 boys who were entered in this sectional swimming meet yesterday by Pete Miller is the largest team entry received so far.

Lois Wenzel.

With few exceptions the bulk of the team entry will compete in classes B and C, which include the years from 13 to 16. These age divisions customarily are the largest of the five. As a result, these two divisions will furnish more qualifiers from the four sectional meets for the championships on July 27 and the others. The 120 qualifying positions in the 10 finals—five for boys and five for girls—are divided between the sections at California park, Sherman park, Cermak, and Whealan pools, on the basis of number of entries.

Entry Deadline on Sunday.

The Naperville, Ill., swimming team, Jackson Natatorium, and several YMCA squads were among other entries received yesterday. The deadline for entries is midnight Sunday.

While the annual 100 yard races have been sponsored for the last 12 years by the Chicago Tribune Charities with the purpose of encouraging novice swimmers, the champions in the higher age brackets naturally are the most experienced and frequently have won AAU titles. Fifteen year old Lois Wenzel of Shawnee Country club team, which is coached by George Eckert, is one of the younger stars. Last year she won the Chicagoland 100 yard championship in Class B [13 and 14 years of age] and now is entered in Class C.

Miss Wenzel received national recognition last year when she competed in the Junior AAU championships at Shakamak park, Ind.

Minor Leagues

AMERICAN ASSOCIATION.

	W.	L.	Pct.		W.	L.	Pct.
Minn'polis	49	32	.605	Toledo	42	42	.500
Louisville	49	34	.590	St. Paul	39	43	.444
Columbus	45	35	.577	Ind'polis	36	47	.434
Kas. City	43	34	.558	Milwaukee	24	57	.296

YESTERDAY'S RESULTS.

AMERICAN ASSOCIATION.
Indianapolis, 8; Milwaukee, 1.
Kansas City, 7; Louisville, 0.
St. Paul at Columbus, postponed; rain.
Minneapolis at Toledo, postponed; rain.

PACIFIC COAST LEAGUE.
Seattle, 7; Portland, 1.
San Diego, 7; Sacramento, 4.
Oakland, 3; San Francisco, 1.
Los Angeles, 7; Hollywood, 5.

INTERNATIONAL LEAGUE.
Newark, 6-5; Buffalo, 3-7.
Syracuse, 13; Rochester, 2.
Jersey City, 4; Toronto, 1.
Baltimore, 8; Montreal, 1.

THREE EYE LEAGUE.
Decatur, 5-7; Clinton, 2-9.
Springfield, 7; Cedar Rapids, 1.
Waterloo at Moline, postponed; rain.
Madison at Evansville, postponed; rain.

TEXAS LEAGUE.
Shreveport, 11; Beaumont, 6.
Houston, 3; San Antonio, 2.
Tulsa at Fort Worth, postponed, threatening weather.
Oklahoma City at Dallas, postponed, rain.

WISCONSIN STATE LEAGUE.
Sheboygan, 12; Appleton, 5.
La Crosse, 8; Oshkosh, 1.
Janesville, 6; Wisconsin Rapids, 2.
Green Bay, 16; Fond Du Lac, 7.

NORTHERN LEAGUE.
Eau Claire, 5; Fargo-Moorhead, 0.
Grand Forks, 7; Superior, 6 [10 innings].
Duluth, 10; Crookston, 7.
Wausau, 10; Winnipeg, 9.

SOUTHERN ASSOCIATION.
New Orleans, 3; Chattanooga, 0.
Nashville, 9; Memphis, 7.
Atlanta at Birmingham, postponed, wet grounds.

MICHIGAN STATE LEAGUE.
St. Joseph, 5; Lansing, 2.

Olsen's 7 Hit Pitching Wins for Cubs, 3 to 1

[Continued from first sports page]

handled the situation by getting Rowell on a pop foul and Moore on strikes.

There was hitting on both sides in the seventh, but the difference was that the Cubs scored to break the 1 to 1 tie. Dahlgren led off with a single, was bunted to second by McCullough, went to third on Sturgeon's infield out, and scored on Olsen's single. In the Braves' half Javery and Sisti singled, but two were out at the time and Cooney was disposed of easily on a grounder to Sturgeon. Then the Cubs picked up their eighth inning run on a pass to Dallessandro, Nicholson's double which sailed into left, and Galan's fly, on which Dallessandro scooted across the plate.

FRENCH PITCHES TODAY

[Chicago Tribune Press Service.]

Boston, Mass., July 10.—Larry French, who is suffering with a record of nine defeats against four victories, will southpaw for the Cubs tomorrow in the second of the series. The Braves will present Jim Tobin.

When Casey Stengel, the funny man who manages the Braves, saw the Cubs' new baby blue uniforms today he wanted to know whether the club also furnished perfume.

WESTWARD HO'S GOLF TEAM WINS OVER RIVERSIDE

Westward Ho retained its lead in the C. D. G. A. west district team matches by defeating Riverside, 14½ to 12½, at Glen Oak yesterday. The victory gave Westward Ho a season's point total of 83⅝ against 74½ for Riverside, the runner-up.

George Dawson, playing over his home course, shot a 35—38—73 for low gross honors. He led Glen Oak to a 16 to 11 victory over Medinah. Other leading scores were George Reed, Riverside, 37—39—76; Charles Wilson, Riverside, 39—37—76; Hunter Brown, Glen Oak, 39—39—78, and Ben Conforti, Westward Ho, 40—39—79.

Results of yesterday's matches:

Westward Ho, 14; Riverside, 12½. Brookwood, 14½; Hinsdale, 12½. Elmhurst, 17; Oak Park, 10. Glen Oak, 16 Medinah, 11.

Team standings:

Westward Ho, 83½; Riverside, 74½; Brookwood, 57½; Medinah, 57; Glen Oak, 55; Elmhurst, 36½; Hinsdale, 30.

Carefree, Swift and Cool

CHIPPEWA

to Eastern Wisconsin and Upper Michigan

It's smart and thrifty to ride the super-speed CHIPPEWA. You travel in clean, cool comfort . . . enjoy appetizing meals at low cost . . . avoid highway and weather hazards. Rail fares are very low.

Northbound Daily	Central Standard Time Union Station	Southbound Daily
12:50 pm Lv.	Chicago	Ar. 9:40 pm
2:05 pm Ar.	Milwaukee	Lv. 8:10 pm
3:21 pm Ar.	Plymouth	Lv. 6:50 pm
a3:32 pm Ar.	Elkhart Lake	Lv. a6:40 pm
4:03 pm Ar.	Hilbert	Lv. 6:08 pm
4:42 pm Ar.	Green Bay	Lv. 5:30 pm
5:45 pm Ar.	Coleman	Lv. 4:29 pm
6:05 pm Ar.	Crivitz	Lv. 4:12 pm
6:21 pm Ar.	Wausaukee	Lv. 3:52 pm
7:15 pm Ar.	Iron Mountain	Lv. 3:00 pm
11:10 pm Ar.	Ontonagon	Lv. 11:05 am

a—conditional stop

Hiawatha-type coaches; dining car for lunch and dinner, buffet service; beaver-tail parlor car.

Daily Bus Connections at Coleman

Eastbound		Westbound
5:30 pm Lv.	Coleman	Ar. 4:20 pm
6:35 pm Ar.	Marinette	Lv. 3:25 pm
6:40 pm Ar.	Menominee	Lv. 3:10 pm

OTHER FAST AIR-COOLED TRAINS
Leave Union Station 3:45 pm and 7:25 pm daily

Chicago Ticket Offices
179 W. Jackson Blvd., Phone Central 7800
Union Station, Canal St. and Jackson Blvd.
Phone Franklin 6700

The MILWAUKEE ROAD

Cubs and Sox Up to Date Averages

SOX.

	Ab	R	H	2B	3B	HR	SB	RBI	Pct.
Appling	285	46	86	12	4	1	4	21	.302
Wright	211	30	62	10	2	3	2	44	.294
Knick'br	238	43	66	18	2	6	5	20	.277
Kuhel	298	48	82	22	2	8	10	47	.275
Chapman	73	11	20	3	0	2	1	9	.274
Lo'giani.	267	32	71	17	2	3	0	37	.266
Kreevich	242	23	65	11	5	0	0	19	.260
Tresh	238	22	61	6	1	0	1	22	.256
T. Lee	55	4	14	0	0	0	0	4	.255
Hoag	181	13	45	7	2	1	4	23	.249
Solters	105	11	25	2	1	2	1	18	.238
Webb	24	2	5	1	0	0	0	0	.208
Rigney	39	5	8	1	0	0	0	2	.205
E. Smith	50	5	10	2	0	0	0	1	.200
Lyons	42	5	8	1	0	0	0	4	.190
Dickey	22	2	4	0	0	1	0	5	.182
Kolloway	69	7	11	2	0	2	4	4	.159
Turner	26	0	4	1	0	0	0	0	.154
Hallett	14	1	2	0	0	0	0	1	.143
Kennedy	22	1	3	1	0	0	0	1	.136
Dietrich	24	3	2	1	0	0	0	1	.083
Appleton	1	0	0	0	0	0	0	0	.000
Haynes	2	1	0	0	0	0	0	0	.000
Ross	10	0	0	0	0	0	0	0	.000

Team batting: At bat, 2,608; hits, 666; percentage, .255. Attendance: At home, 314,205; total, 730,996.

CUBS.

	AB	R	H	2B	3B	HR	SB	RBI	Pct.
Hack	289	57	89	19	2	5	4	22	.308
Mooty	18	3	5	0	2	0	0	0	.276
Cavarretta	197	27	52	13	2	2	1	19	.264
Dalle'dro	275	43	72	24	1	4	1	51	.262
Nicholson	267	37	69	14	0	15	1	60	.258
Dahlgren	78	12	20	2	0	5	0	9	.256
Schefling	35	1	9	2	0	0	0	3	.241
McCull'gh.	215	23	51	5	1	4	5	28	.237
Sturgeon	204	26	47	7	3	0	2	13	.230
George	41	2	9	2	0	0	0	4	.220
Leiber	115	16	25	4	0	6	0	21	.217
Stringer	259	27	*55	11	3	1	3	26	.212
V. Olsen	33	4	7	3	0	1	0	4	.212
French	34	3	7	0	0	0	0	3	.206
Galan	66	10	13	1	0	0	0	6	.197
Passeau	53	5	10	2	0	3	0	11	.189
W. Lee	44	5	8	0	0	2	0	4	.182
Pressnell	6	0	1	0	0	0	0	0	.167
Hudson	19	0	3	1	0	0	1	0	.158
Root	19	3	3	1	0	0	0	1	.158
Erickson	11	1	1	1	0	0	0	0	.091
Fazo	3	0	0	0	0	0	0	0	.000

Team batting: At bat, 2,586; hits, 626; percentage, 242; attendance, at home, 336,846; total, 586,158.

Edgar Smith to Face Senators for Sox Today

Edgar Smith, winning pitcher in the All-Star game in Detroit, will oppose the Washington Senators in Comiskey park this afternoon. Steve Sundra may pitch for the Senators.

Manager James Dykes attended last night's game incog. There was some alarm that statements attributed to Mrs. Grace Comiskey yesterday got Jimmy an extra 10 days or so in the dog house, but Dykes himself revealed no anxiety about Mrs. Comiskey's defiant attitude.

Dykes managed the club last night from a box behind the Sox bull pen off left field. He received the press there, but was guarded in his comments on his dog house tenancy.

Luke Appling was back at short, experiencing a miraculous recovery from the wounds which kept him out of the All-Star game in Detroit. It was the second time Luke has been wounded before the All-Star contest and each time he was fortunate enough to heal rapidly.

The White Sox office announced last evening that, altho all box seats have been sold for the Sunday double-header with the New York Yankees, 33,000 grandstand, and 5,000 bleacher seats will not go on sale until the gates are opened Sunday at 11 a. m.

Best under the sun
OLD TAYLOR
100 PROOF
in a tall, cool drink there's nothing to equal the distinctive flavor of
For finer drinks, write for "The Host's Handbook." Send 10c to National Distillers, P. O. Box 12, Wall St. Station, New York, N. Y.
OLD TAYLOR
BOTTLED IN BOND
KENTUCKY STRAIGHT BOURBON WHISKEY

M'Neill Rallies to Beat Freeman in Western Meet

Indianapolis, Ind., July 10 (AP).—The first four players seeded in men's and women's singles were victorious in quarter-final matches today in the 54th annual Western tennis tournament. But national champion Don McNeill of Gambier, O., needed three sets to beat fifth seeded Dave Freeman of Pomona, Cal., 5-7, 6-3, 6-4.

Defending western champion, Bobby Riggs of Chicago and Clinton, S. C., seeded No. 2, behind McNeill, downed Harris Everett of Jacksonville, Fla., No. 8, 6-4, 6-4.

Frank Kovacs of Oakland, Cal., No. 3, eliminated Earl Bartlett of New Orleans, No. 6, 6-4, 6-3.

Billy Talbert of Cincinnati, seeded fourth, beat George Ball of El Paso, Tex., 6-1, 6-2, eliminating the last of the unseeded players.

Pauline Betz of Winter Park, Fla., top seeded in women's singles, beat Catherine Wolf of Elkhart, Ind., seeded eighth, 6-3, 6-4.

Driscoll Goes Back to Bears as Halas' Aid

John [Paddy] Driscoll, former Marquette university head football coach, joined the coaching staff of the Chicago Bears yesterday.

George Halas, owner and head coach of the National Professional league champions, said Driscoll and Line Coach Hunk Anderson would be his active aids this season as the powerful Chicago squad seeks its second straight title.

Driscoll was a football star at Northwestern during the World war, later playing with Halas on the Great Lakes naval training station eleven. Then came an extended career in pro football, including four years as a member of the Bears.

Driscoll became head coach at Marquette in 1937 and remained thru the 1940 campaign before resigning. He now has a seat on the Chicago Board of Trade.

TWELFTH ANNUAL TRIBUNE SWIM

Please enter me in the qualifying trials of the twelfth annual 100 yard free style Chicagoland swimming races sponsored by The Chicago Tribune Charities, Inc.

CHECK SECTION IN WHICH YOU WISH TO COMPETE

- ☐ July 19, Cermak Pool, 7600 Ogden avenue, Lyons, Ill.
- ☐ July 19, Sherman park, 52d street and Racine avenue.
- ☐ July 20, Whealan Pool, Milwaukee and Devon avenues.
- ☐ July 20, California park, 3901 North California avenue.

[Entries Close July 13]

CHECK YOUR AGE CLASS

- ☐ Boys ☐ Girls
- ☐ 11 and 12 years of age, Class A
- ☐ 13 and 14 years of age, Class B
- ☐ 15 and 16 years of age, Class C
- ☐ 17 and 18 years of age, Class D
- ☐ 19 years of age and over, Class E

Print your name and address plainly in pencil. There are separate races for boys and girls. All contestants 16 years of age and over must register at the preliminaries with the A. A. U. The registration fee will be paid by The Chicago Tribune Charities, Inc.

Name .....

Street .....

City .....

Club (if any) .....

Mail entry to Wilfrid Smith, sports department, Chicago Tribune, Chicago, Ill. Finals will be held in the California park pool July 27.

Starting tonight!
Meister Bräu's Hollywood Radio Show
"A BARREL OF FUN" with CHARLIE RUGGLES
Benny Rubin, Verna Felton, Lou Forbes' Orchestra, and All-Star Hollywood Cast

Brought to you
Every Friday 6:30 to 7 P.M.
Station WBBM
. . . by the beer brewed without added sugars or syrups

IMAGINE Charlie Ruggles as the proprietor of a popular Hollywood beer garden called, "A BARREL OF FUN." Just try to imagine what might happen. Well, everything does happen—at every Friday night broadcast of this sensational, new, half-hour program for Meister Bräu Beer.

It's fast and funny—an uproarious show. The comic genius of Charlie Ruggles is aided and abetted by the famous talents of Benny Rubin, Verna Felton, Lou Forbes and his orchestra, and many other comedy and musical stars—a full-up half-hour of fun every Friday at 6:30 to 7:00 P.M., Station WBBM.

PETER HAND BREWERY COMPANY, CHICAGO

TUNE IN *"A Barrel of Fun"*

THE GUMPS—THE ALTRUIST

BIFF!
BANG!
TELL ME I'M EXTRAVAGANT JUST BECAUSE I BOUGHT A SIMPLE HAT FOR $8.79, EH?
WHEN YOU'RE OUT IN COMPANY YOU'RE A BIG MAN—YOU GRAB ALL THE CHECKS—BUT WHEN YOU'RE HOME, YOU SQUAWK IF I DON'T LIGHT FOUR GAS BURNERS WITH ONE MATCH!
GUS EDSON

AIRFLAME BLAZES TO TRIUMPH IN ARLINGTON RAIN

Favorite Wins by Head Over Dog House.

BY HOWARD BARRY.

Airflame, the Millsdale stable horse which has been favorite in eight of his last nine starts, went to the post at 4 to 5 odds in the McChesney purse yesterday at Arlington Park. Despite the fact that some of his most formidable rivals had been scratched due to a change in track conditions, Airflame's task turned out to be much tougher than the odds indicated. He was driven all out to get home a head in advance of the fast closing Dog House, the 4 to 1 second choice. Forever Prince, third in the betting, came next, giving the fans their one-two-three selections in that order.

Sirocco, winner of last year's Classic, had been scheduled to make his first start of the season in this race, but when a storm of spectacular proportions turned the track into a swamp, he was withdrawn, together with Joe Schenck, Up the Creek, Yale O'Nine, and Upstream. Only six accepted the issue in this seven furlong dash, Doubtful, Blensign, and One Witch completing the field.

Favorite Gets Going.

One Witch broke in the lead but Jockey Wendell Eads soon got Airflame into full stride. Moving up along the rail, the favorite took the lead soon after they had left the chute to begin the run down the backstretch.

These two drew well away from their rivals as they approached the far turn. On the swing around the bend it became apparent that Airflame had nothing further to worry about as far as One Witch was concerned, but Forever Prince had begun to work his way up. Dog House still was quite a way back. When they straightened out for the drive, Airflame gradually disposed of Forever Prince's bid. Then, in the last 16th, Johnny Adams brought Dog House up for a powerful finish. He began getting to the favorite steadily but Airflame had just enough left to last.

Weather Takes a Hand.

An exceptionally heavy wind and rainstorm swept the track between the fourth and fifth races. The water was running in rivulets as a field of eight 3 year olds came out for the Wilmette purse, a sprint of six furlongs.

The Woolford Farm's consistent gray filly, Silvestra, found the conditions quite satisfactory, however. She came charging thru the sheets of rain to get home four lengths ahead of Howard Wells' Happy Pilot, which took second place from Calumet Farm's Quien Es by three-quarters of a length.

Silvestra, which was the 5 to 2 favorite in the betting, took her time getting started, while Double Call, Quien Es, and Doublerab were fighting for the early lead. These three went side by side around the turn and were head and head as they straightened out in the stretch, three lengths in advance of Silvestra.

In the drive thru the straightaway, Silvestra came up steadily, got to the front in the last furlong, and drew out easily. Meanwhile, Happy Pilot was closing a big gap to catch Doublerab and Quien Es, which had been continuing their struggle after Double Call had dropped out of it.

Lindstrom Loses Appendix in Emergency Operation

Little Rock, Ark., July 10 (AP).—Manager Freddie Lindstrom of the Knoxville Smokies of the Southern association underwent an emergency appendectomy today and was reported later to be progressing satisfactorily. Lindstrom, complaining of feeling ill, left the local ball park before the end of last night's game with Little Rock, and was removed subsequently to St. Vincent's hospital, where the operation was performed.

TODAY'S RACE SELECTIONS

ARLINGTON PARK, ARLINGTON, HEIGHTS, ILL.

[Fast.]

1—Siraus entry [Ida Strong-Briar Rose].
Safety Light, Furemuf.
2—FRITZ, Ottoman, Wicked Time.
3—Gold Straw, Village Queen, Mesella.
4—Hasty Star, Viragin, Syl's Betty.
5—Searcy, Hi Sty, Epiget.
6—Beau Inaco, Detroit Bull, Fogoso.
7—Spanish Party, Star Bud, English Harry.
8—Sweep Through, Shansi, Gay Hour.

SUFFOLK DOWNS, BOSTON, MASS.

[Fast.]

1—Wrought Iron, Travis L., Night Bud.
2—Dudfry, Equitation, Lady Balko.
3—Jack Rubens, Zite, Moonful.
4—Copin, Wise Counsel, Peter Argo.
5—GALLANT PLAY, Whitney entry, Oakmont.
6—Watch Over, Honey Cloud, Night Editor.
7—One Tip, Chance Yen, War Key.
8—Maefleet, Holl Image, Whistling Dick.

EMPIRE CITY, N. Y.

[Fast.]

1—Anyway, Jacobelle, Blasi.
2—Steady Op, Sun Monica, Iran.
3—Riposte, War Melody, Eternal Peace.
4—DINI, Fleetborough, Rosetown.
5—Counterglow, Straight Lead, Devil's Crag.
6—Stoller entry [Port Alibi-Toddle Top], Yawl, Kahyrite.
7—Early Settler, Bright Victory, Legenda.

DETROIT, MICH.

[Fast.]

1—Synergist, Flaming Youth, Termotime.
2—Double Whisk, Blagden, Inmate.
3—Dixians entry [Big Parade-Pinch Hitter], Ackwell, Day by Day.
4—Try Fin, Chance Ann, Shining Day.
5—ROCKMAKER, High Plaid, Bamboo Broom.
6—All True, Pete Jr., Meggy.
7—Sam Alexander, Night Mist, Mental Banker.
8—Pal O'Sweep, Opoca, Grand Jester.

SUFFOLK DOWNS ENTRIES.

FIRST RACE—Purse $1,000, claiming, 4 year olds and up, 1 1-16 miles:
Orinoco ..... 112 Travis L. 107
Flying Glee ..... 102 *Noodles 102
Gambling Boy ..... 107 Easterner 112
Totache ..... 112 *Wrought Iron 113
Liberty Torch ..... 107 Floella 107
*Damica ..... 102 *Night Bud 110
Star Marvel ..... 112 *Gamester 107
Bonnie Buzz ..... 112 Jim Blazes 107

SECOND RACE—Purse $1,100, claiming, maiden 3 year olds and upward, 6 furlongs:
Chicle Haste ..... 111 Faint Scent 103
Hard Lady ..... 111 Steppes 111
Equitation ..... 116 *Alladeen 106
Ovando ..... 116 *†More Sir 111
No Cloud ..... 108 *Gilded Hero 103
Unravelled ..... 116 Jolly Princess 103
Lady Balko ..... 111 Last Chance 103
Judfry ..... 116 Premier Avril 108
†Miss B. Cote and E. C. and E. O. Blinkthorn entry.

THIRD RACE—Purse $1,000, claiming, 2 year olds, 5 furlongs:
Pneumatique ..... 112 Jack Rubens 118
*Zite ..... 110 Daisy 115
Hi Leap ..... 111 All Whims 112
*Moonfull ..... 110 Good Play 115
Tryangetit 112

FOURTH RACE—Purse $1,000, claiming, 3 year olds and up, 6 furlongs:
†Chattergal ..... 109 Not Yet 111
†Mess ..... 109 Stinging 109
*Copin ..... 112 Image of War 107
Octobre Onze ..... 106 Belle High 112
Miss Happy ..... 115 Ballarosa 104
Jeff ..... 114 Grandeem 116
Wise Counsel 114
†J. Myers and S. Rutchick entry.

FIFTH RACE—Purse $1,100, claiming, 3 year olds and up, 6 furlongs:
Oakmont ..... 116 *†Little Acorn 106
Buffalhead ..... 116 Stim 110
Rose Prince ..... 116 Fiji 110
Gallant Play ..... 116 †Great Step 116
†Mrs. M. E. Whitney entry.

SIXTH RACE—Purse $1,500, allowances, 3 year olds and up, 6 furlongs:
Watch Over ..... 117 *Honey Cloud 112
Rough Command ..... 100 Night Editor 117
Johnnie J. ..... 117 Seventh Day 104
Maechance 111

SEVENTH RACE—Purse $1,300, claiming, 3 year olds, 1 1-16 miles:
*War Key ..... 107 Chance Yen 104
Gay Man ..... 109 Village Belle 111
†One Tip ..... 118 *Fancy Free 108
†Here Again ..... 100 *Devil's Run 109
Aureole 104
†D. MacVean entry.

EIGHTH RACE—Purse $1,000, claiming, 4 year olds and up, mile and 70 yards:
Be Prepared ..... 108 *Dianapat 103
*Warring Witch ..... 113 Holl Image 113
*Whistling Dick ..... 108 Solarium 113
Maefleet ..... 113 High Arch 113
*Apprentice allowance claimed.

EMPIRE CITY RESULTS.

FIRST RACE—Purse $1,500, claiming, 2 year olds, 5½ furlongs:
Son Islam, 116 [P.Ryan]. 4.20 2.80 2.50
Single, 116 [C.Bierman]. 6.20 4.20
Gambling Boy, 116 [Rob'n]. 4.30
Time, 1:06 4-5. Layaway, Lou O'Neill, Milkymoon, Candlestick, Ohlala, Mischief Afoot, Double Eire, Abrupt, and Sampler ran.

SECOND RACE—Purse $1,500, claiming, 4 year olds and up, about 6 furlongs:
Little Kiss, 108 [J.Skelly]. 13.20 9.30 5.70
Bogert, 118 [A.Robertson]. 10.00 6.50
Zostera, 113 [M.Berg]. 16.90
Time, 1:09. Gallant Stroke, Greeny, Port Wales, Paper Plate, Deep End, and Gentle Savage ran.

THIRD RACE—Purse $1,500, maidens, 2 year olds, 5½ furlongs:
Spare Man, 116 [Donoso]. 11.30 4.70 3.90
Mr. Goose, 116 [B.James]. 6.80 5.10
Flaught, 116 [Robertson]. 4.20
Time, 1:06 3-5. Pemmican, Subdue, Baris, Cold Crack, Fair Call, Prime Sun, Bold Emblem, and Little Slam ran.

FOURTH RACE—Purse $2,000, allowances, 3 year olds and up, about 6 furlongs:
Canroll, 113 [J.Gilbert]. 2.90 2.70 2.10
Lant Of Oz, 108 [J.Skelly]. 4.60 2.50
British Aris, 113 [Arcaro]. 2.30
Time, 1:09 1-5. Paradine, Jackorack, and Boreale ran.

FIFTH RACE—Purse $2,500, allowances, 3 year olds, 1 1-16 miles:
HomewardB'nd, 113 [Skelly]. 15.50 7.50 4.90
The Fiend, 113 [Rob'rtson]. 11.40 7.50
Happy Hunting, 121 [Wall]. 7.70
Time, 1:46 1-5. Rodia, Poppadeets, Moja, Peen Show, Quakertown, Flagscot ran.

SIXTH RACE—Purse $1,500, claiming, 4 year olds and up, 1⅛ miles:
Jelwell, 115 [Meade]. 18.60 9.00 6.10
Sun Mica, 118 [Gilbert]. 20.40 12.70
Grandever, 118 [James]. 4.00
Time, 1:54 4-5. True Knightess, Off Shore, Bright Gray, Aluminio, Phara Frost, Star of Padua, Rex Flag ran.

SEVENTH RACE—Purse $1,500, claiming, 4 year olds and up, 1 1-16 miles:
Dunfrese, 113 [J.Rosen]. 257.50 73.20 31.10
Dr. Sticks, 120 [P.Keiper]. 5.60 3.60
John Adams, 117 [J.Gilb't]. 7.90
Time, 1:48. Allentown, Lady Bethyl, Baba, Gay Troubadour, Cortez, Busy Fingers, Stepahead, Speed Boy, and Count Edward ran.

SUFFOLK DOWNS RESULTS.

FIRST RACE—Purse $1,000, claiming, 3 year olds, 6 furlongs:
Fly Gent, 112 [Mora]. 13.60 5.60 3.60
Chance Run, 113 [Krovitz]. 7.20 4.60
Clock Time, 107 [Atk'son]. 3.80
Time, 1:13 1-5. Mr. Chicle, Selann, Rodalma, Ethel Fair, After Dinner, Subura, and Parfait Amour ran.

SECOND RACE—Purse $1,000, claiming, 3 year olds and up, 6 furlongs:
Sunblume, 118 [Young]. 9.60 5.60 4.60
Grisette, 105 [Vina]. 20.40 14.00
Cadet Bob, 112 [Vand'berg]. 13.60
Time, 1:12 1-5. Saving Grace, Shirley G., Morsten, Gurood, Sir Quest, Showum, and Tenacious ran.

THIRD RACE—Purse $1,000, claiming, 3 year olds, 6 furlongs:
Sea Foam, 107 [May]. 11.40 4.40 3.60
Alley, 107 [Taylor]. 3.80 3.00
Amazonian, 107 [Atk'son]. 6.40
Time, 1:13. Bullion, Worldly Moo, Gertee Lee, Victory Bound, Staid Laidy, and Hoof Heart ran.

FOURTH RACE—Purse $1,000, claiming, 3 year olds and up, 6 furlongs:
Adolf, 115 [May]. 4.80 2.80 3.00
Paddy, 113 [Brizzi]. 4.20 3.60
Malinda B., 105 [Vina]. 5.80
Time, 1:12. †Lina's Son, See See, Rural Mail, Ugin, Dainty Ford, †Light Tack, and Gala Star ran. †S. Rutchick and M. Stewart entry.

FIFTH RACE—Purse $1,000, claiming, maidens, 2 year olds, 5 furlongs:
Whiffle, 115 [Gonzales]. 54.40 14.20 5.60
Tiara, 115 [Mora]. 4.40 2.80
Kitty Leon, 115 [Taylor]. 3.00
Time, 1:01 1-5. Jib Chest, Bright World, Circle's Son, Griffin Hills, War Orphan ran.

SIXTH RACE—Purse $1,500, allowances, 3 year olds and up, 6 furlongs:
Bull Brier, 108 [Taylor]. 5.40 3.20 Out
†Allegro, 117 [Mora]. 3.40 Out
Wise Bee, 114 [Caffarella]. Out
Time, 1:10. Sundodger, †Time O'War ran. †A. S. Pierce entry.

SEVENTH RACE—Purse $1,000, claiming, 3 year olds, 1 1-16 miles:
Zalowega, 110 [S.Young]. 3.40 2.60 2.20
Bravira, 104 [G.Hettinger]. 4.20 2.80
Esta, 105 [M.Briggs]. 2.60
Time, 1:47. Arabesque, War Point, Dingmans, Harvey, and Richetan ran.

EIGHTH RACE—Purse $1,000, claiming, 4 year olds and up, 1 1-16 miles:
Crius, 118 [T.May]. 6.00 3.60 2.80
Sp. Booger, 120 [Atkinson]. 4.00 3.00
Ken's Rev., 112 [Gonzales]. 5.60
Time, 1:46 1-5. Cosso, Inactive, Jane Vito, Grand Day, and Maccaro ran.

EMPIRE CITY ENTRIES.

FIRST RACE—Purse $1,500, claiming, maidens, 2 year olds, 5 furlongs:
Blasi ..... 107 Sister Island 105
Anyway ..... 110 Lady Melody 110
Feathery ..... 116 Muskrat 113
Grandisquent ..... 114 Flour 110
Spotswood Girl ..... 110 Pointing 110
Nidaghance ..... 116 Meadow Mouse 110
Hidden Charm ..... 113 At Bat 110
Amasia ..... 105 Very Graceful 110
Rosary II. ..... 116 Sunburst 116
Jacobelle ..... 113 Pine Cliff 116

SECOND RACE—Purse $1,500, claiming, 3 year olds, about 6 furlongs:
Goober Lad ..... 113 Heathtown 117
Real Value ..... 116 †White Time 122
Cole's Boy ..... 116 Karnak 116
Steady On ..... 115 Haste Back 117
Ferocity ..... 119 Thorino 122
Sun Monia ..... 120 Speedy Boy 106
Iran ..... 113 Vivacious 121
Discouraged ..... 114 Ball Player 122
Two Kick ..... 120 Greek Goddess II. 108
*Sun Triad 117
†Mrs. Erikheimer and Grant Thorn entry.

THIRD RACE—Purse $1,500, allowances, 2 year olds, 5½ furlongs:
Gummed Up ..... 108 War Melody 108
King's Feast ..... 111 Enosi 108
Equalize ..... 118 Colchis 122
Eternal Peace ..... 111 Riposte 111

FOURTH RACE—Purse $2,000, allowances, 3 year olds and up, about 6 furlongs:
Kantaka ..... 108 Fleetborough 109
Colosseum ..... 106 Raise Up 105
Dini ..... 122 Imperatrice 115
Donna Leona ..... 109 Dark Imp 110

FIFTH RACE—Purse $2,000, allowances, 4 year olds and up, 1-16 miles:
Belay ..... 113 Play House 120
Straight Lead ..... 120 Satin Cap 113
Devil's Crag ..... 113 West Sea 107
Counterglow ..... 120 Sainte Anne II. 108
Total Eclipse ..... 113 War Mate 113

SIXTH RACE—Purse $1,500, claiming, 3 year olds, 1 1-16 miles:
*Starlike ..... 114 Jamerica 115
†Toddle Top ..... 109 †Port Alibi 116
United Force ..... 113 Miss Goshen 111
Migration ..... 113 Yawl 118
Take Wing ..... 116 *Abbot's Maid 106
*Kahyrite 118
†J. F. Stoller and Mill River stable entry.

SEVENTH RACE—Purse $1,500, claiming, 3 year olds and up, 1-16 miles:
*Briar Sharp ..... 113 Spin On 108
Canning ..... 108 Quaroma 113
†Challante ..... 112 Bright Victory 117
Brighten Up ..... 102 Silver Beam 115
Legenda ..... 112 Bootless 117
Early Settler ..... 117 Gran Cosa 98
Guerrilla ..... 113 Comendador II. 113
Last Frontier ..... 113 Scotch Tar 120
†E. K. Bryson and J. Shouse entry.
*Apprentice allowance claimed.

DETROIT ENTRIES.

FIRST RACE—Purse $800, claiming, 3 year olds and up, 6 furlongs:
Termotime ..... 109 Dopey 109
San Monica ..... 109 Lochee 109
Synergist ..... 109 Hada Sam 101
Flaming Youth ..... 109 D. Dr Jim McCarty 109
*Qiblah ..... 104 *Tuscross 104
*Black Arrow ..... 104 Grandioso 109

SECOND RACE—Purse $800, claiming, 3 year olds and up, 7 furlongs:
High Name ..... 101 Inmate 101
Nancy's Son ..... 109 Wicked 109
Double Whisk ..... 109 Bilmar 109
Last Dun ..... 98 Rockwick 109
*Blagden ..... 104 *Sound Wave 104
Gurkha ..... 109 Scaggs 101

THIRD RACE—Purse $800, allowances, maidens, 2 year olds, 5 furlongs:
†Big Parade ..... 117 †Pinch Hitter 117
Leslie Jarvis ..... 117 Shadburn 112
Ackwell ..... 113 Hello Joe 112
I Betcha ..... 117 †Sam G. 117
†Arisickle ..... 117 Crow Wilder 113
Try Try Day 108
†Dixiana entry. ‡J. J. Collins entry.

FOURTH RACE—Purse $900, claiming, 2 year olds, 5 furlongs:
Try Fin ..... 112 Chance Ann 107
*Shining Day ..... 103 Dated Up 110
Bashful Miss ..... 107 Star Whis 110

FIFTH RACE—Purse $1,100, claiming, 3 year olds and up, 6 furlongs:
Jim Pat ..... 105 Narmhileh 97
Ann's Princess ..... 98 High Plaid 116
Bamboo Broom ..... 110 Double Back 105
Rock Maker ..... 118 Bert W. 110
*Half Time ..... 111 C Note 109

SIXTH RACE—Purse $1,500, allowances, 3 year olds, 1 mile and 70 yards:
Valdina Broom ..... 112 Warrigan 112
Peis Jr. ..... 112 Valdina Lord 112
All True ..... 112 Meggy 112

SEVENTH RACE—Purse $800, claiming, 3 year olds and up, 1 mile and 70 yards:
*Sun o' Prides ..... 111 Slight Error 116
Mental Banker ..... 106 *Carolster 106
Sam Alexander ..... 116 Rocky Soldier 106
Cherokee Red ..... 116 Sterling B. 116
Lucky Lee ..... 116 Night Mist 106
Silver Horn 116

EIGHTH RACE—Purse $800, claiming, 3 year olds and up, 1 mile and 70 yards:
Opoca ..... 111 Sky Lad 111
Hechal ..... 111 Grand Jester 116
Nayam ..... 111 Merrily San 116
Darby D'Or ..... 106 Verakee 111
Pal o' Weep ..... 116 Kanalbret 111
Mariant ..... 111 Mannerly 116
*Apprentice allowance claimed.

ARLINGTON PARK ODDS & JOCKEYS

FIRST RACE—Maidens, 2 year olds, 5½ furlongs:

Horse.	P.P.	Wt.	Jockey.	Odds.
Briar Rose	4	116	A. Craig	10-1
Valdina Flare	14	116	C. Calvin	15-1
Fairy Fleet	3	116	W. Eads	15-1
Burg Wing	12	116	No boy	20-1
Sue H.	1	116	T. Meloche	20-1
Ida Sirens	2	116	No boy	10-1
Alpha Bow	6	111	W. Stir'kler	20-1
Knock Knock	8	116	A. Snider	20-1
Maddy Cat	7	116	J. Adams	20-1
Safety Light	13	116	T. Meloche	4-1
Pyrenut	5	116	R. L. Vedder	2-1
Tico's Echo	10	116	W. Eads	5-1
New Glory	11	116	J. Wagner	5-1
Top Band	9	116	H. Dabson	8-1

SECOND RACE—Claiming, 3 year olds and over, 6 furlongs:

Poughkeepsie	17	102	F. Winn	10-1
Art of War	10	102	L. Haskell	12-1
Winkie	7	103	McAndrews	10-1
Syl Gal	12	105	No boy	15-1
Bullaang	13	103	F. Farrell	20-1
Ottoman	9	108	No boy	20-1
Mr. Modre	16	108	A. Ebberts	20-1
Bronze Bugle	15	113	G. Greever	20-1
Annie Alone	14	103	No boy	20-1
Miss Porter	5	102	No boy	20-1
Kay Greenock	4	107	A. Balducci	30-1
Golden Cargo	3	108	No boy	30-1
Arched	1	108	B. Cruishank	4-1
Hard Biscuit	2	108	R. L. Vedder	6-1
High Thorne	11	108	J. Adams	6-1
Wicked Time	11	116	W. Eads	6-1
Fritz	8	113	T. Meloche	6-1
Crumpet	18	108	No boy	8-1

THIRD RACE—Claiming, 2 year olds, 5½ furlongs:

William S.	4	107	No boy	15-1
Baby Gold	1	107	L. Haskell	15-1
Ark Bound	14	108	W. Eads	20-1
Bolute	17	104	No boy	20-1
Village Queen	3	108	No boy	30-1
Jelaert	6	106	No boy	20-1
Chic Prince	9	111	C. Calvin	30-1
Electric Heels	11	104	No boy	30-1
Geanway	16	104	No boy	30-1
Loch Ness	5	111	A. Craig	5-1
Kesella	15	115	J. Adams	4-1
Spur King	8	107	J. George	5-1
Latent	10	108	F. Farrell	5-1
Beatque	2	113	Shelhamer	5-1
Brush Brush	12	108	J. Richard	8-1
Gold Straw	7	116	T. Meloche	6-1
Good Pattern	18	108	R. Vedder	15-1
Miss Carmen	13	108	W. Stirkler	10-1

FOURTH RACE—Claiming, 3 year olds and over, 6 furlongs:

Peltier	14	103	D.M'And'ws	15-1
Onig	17	113	J. Adams	20-1
La Sombra	16	108	No boy	20-1
Town Lace	15	102	No boy	20-1
Saxon's Pride	5	113	No boy	20-1
Five to Five	3	103	No boy	20-1
Viragin	8	108	F. Fox	20-1
Conrad F.	12	118	No boy	20-1
Sweet Refrain	6	102	T. Meloche	30-1
Truda	18	102	S. Brooks	30-1
Kilocycle	11	97	W. Stirckler	4-1
Anopheles	13	113	W. Yarberry	4-1
Syl's Betty	2	106	F. Fox	8-1
Witan	1	113	T. P. Martin	6-1
Clean Sweep	9	106	B. Cruishank	8-1
Hasty Star	7	103	J. Berger	6-1
Chanting	4	108	J. Adams	12-1
Gold Band	10	108	D.M'And'ws	15-1

FIFTH RACE—Claiming, 3 year olds, 7 furlongs:

Valdina Dude	2	113	J. Marinelli	6-1
Epiget	7	103	W. Strickler	4-1
Hi Sty	6	116	A. Craig	8-1
Searcy	4	108	W. Borton	8-1
Unamim	3	108	No boy	5-1
Three Percent	1	111	B. Cruishank	5-2
Impenetrable	5	113	A. Snider	3-1

SIXTH RACE—3 year olds and over, 6 furlongs:

Delray	5	102	W. Borton	10-1
Fogoso	11	113	J. Wagner	10-1
Detroit Bull	6	113	J. Flinchum	12-1
Beau Inaco	3	113	C. Calvin	20-1
Kentown	3	102	No boy	20-1
Sherron Ann	9	103	W. Strickler	3-1
Uncle Walter	2	108	L.C.Haskell	15-1
Forfend	8	108	A. Craig	8-1
Torch Gleam	7	111	J. Berger	4-1
Yellow II.	4	108	L. C. Haskell	5-1
O Play	10	108	W. Garner	6-1

SEVETH RACE—Claiming, 3 year olds and over, 1¼ miles:

Extended	16	108	No boy	15-1
Moonbow	18	108	No boy	15-1
Birka Boy	14	104	D. Madden	15-1
Masterpiece	13	108	I.C.Haskell	15-1
Lady Federal	3	100	J. Berger	15-1
Bereit	2	105	S. Brooks	20-1
Sweet Forever	6	105	S. Brooks	20-1
Meadow Money	5	97	F. Farrell	20-1
Ariel Rose	10	97	W. Strickler	20-1
Spanish Belle	12	105	No boy	20-1
Fan Fair	15	105	J.Flinchum	30-1
Star Bud	5	108	W. Strickler	5-1
English Harry	7	116	W. Yarberry	5-2
Convila	1	113	G. Martin	8-1
Lone Gardenia	1	105	B. Cruish'k	10-1
Spanish Party	4	110	J. Marinelli	8-1
San Francisco	17	107	No boy	10-1
Gay Elf	11	97	No boy	10-1

EIGHTH RACE—Claiming, 3 year olds and over, 1⅛ miles:

Up and Up	1	113	No boy	20-1
Belton	2	113	No boy	20-1
Gypsy Monarch	8	102	M. L. Fallon	20-1
Shans	5	116	K. McCombs	8-5
Bronte II.	11	116	S. Wiseman	8-1
Sweep Through	10	116	A. Craig	4-1
Split Silk	7	103	W. Borton	6-1
Jim Lipscomb	9	108	J. Berger	10-1
Killarney Lass	6	108	J. Adams	8-1
Gay Hour	3	108	L. C. Haskell	8-1
Inscomiza	4	103	No boy	15-1

Dear Yankee, Creepy Mouse, Hereshecomes ran.

FIFTH RACE—Purse $1,200, allowances, 3 year olds, 6 furlongs:
Silvestra, 103 [W.Stirkler]. 7.00 3.60 2.60
Happy Pilot, 110 [A.Craig]. 4.40 2.80
Quien Es, 116 [W.Eads]. 3.60
Time, 1:11 3-5. Double Call, Kansas, Jack Twink, Hi Pay, and Doublerab ran.

SIXTH RACE—Purse $1,500, allowances, 3 year olds and up, 7 furlongs:
Airflame, 116 [W. Eads]. 3.60 2.80 2.20
Dog House, 118 [Adams]. 3.60 2.60
Forever Prince, 113 [Atkins]. 2.60
Time, 1:25 3-5. Doubtful, One Witch, and Blensign ran.

SEVENTH RACE—Purse $1,200, claiming, 3 year olds and up, 1 1-16 miles:
Waugh Pop, 113 [Farrell]. 6.20 4.00 3.40
Al Au Feu, 116 [W. Eads]. 8.20 5.00
Ella Ga, 104 [Borton]. 4.60
Time, 1:50. Loque, Bon Jour, Some Count, Joyride, Sun Alexandria, and Knightfors ran.

EIGHTH RACE—Purse $1,000, claiming, 3 year olds and up, 1⅛ miles:
Torch Stick, 111 [Brooks]. 7.80 4.80 3.60
Claryille, 105 [M'Andrew]. 8.20 4.60
Chigre, 113 [A.Craig]. 3.20
Time, 1:54 3-5. Royal Teddy, Dark Phaona, Getaway Jack, War Vision, Nanita, Fancy That, and Bright ran.

GARRISON GETS $1,000 FOR QUICK FALL TO CANVAS

"And Don't Come Back" Is His Farewell Warning.

Nash Garrison, San Jose, Cal., heavyweight, yesterday collected $1,000 for his dismal showing against Booker Beckwith in Chicago Stadium outdoor arena on Wednesday and then left town, probably never to appear in a match in this city again.

Chairman Sheldon Clark of the Illinois Athletic commission thought Garrison's knockout in one round was spurious, but yesterday said he wouldn't take any official action against the big Californian.

"But just let Garrison attempt to get another license in this state while I'm on the commission," he said.

In other words Garrison will not be permitted to fight in Illinois again.

"I love a good fight," the chairman continued, " but that thing last night [Wednesday] made me sick."

The show, which opened the Stadium's new open air arena, lost $436. The talent alone cost $5,240. Prices of the contestants and results of their contests follow:

Beckwith, $1,200, knocked out Nash Garrison, $1,000 [1].

Quentin [Babe] Breese, $750, beat Frankie [Chief Crazy Horse] Martin, $500 [10].

Nick Castiglione, $500, beat Leo Redak, $750 [10].

Altus Allen, $225, knocked out Bill Petersen, $225 [3].

Jimmy Joyce, $40, beat Ronald Born, $50 [4].

Harvey Dubs, Windsor, Ont., lightweight, arrived yesterday for a 10 round encounter against Willie Joyce of Gary in Marigold outdoor arena Monday. Solly Stark, Minneapolis middleweight, and George Zengaras, New York 135 pounder, will reach town today for matches of 10 rounds against Milt Aron and Billy Marquart, respectively. . . . Amateur boxing shows will be held tonight in Madison-Cicero outdoor arena, 4820 Madison street, and Chicago Towers club, 505 North Michigan avenue. A five round contest between Johnny O'Brien, Calumet City middleweight, and Tom Morelli of Lebanon, Ind., will top the Madison-Cicero card.

Johnny Barbara, Chicago 160 pounder, left yesterday for Philadelphia, where he will meet Fritzie Zivic, welterweight champion, in a 10 round nontitle match Monday. Barbara holds two decisions over Zivic. . . . Buddy Baer, Sacramento, Cal., heavyweight, and Ancil Hoffman, his manager, will stop off in Chicago Sunday en route to New York. Buddy faces Abe Simon in a 12 round event in the Polo Grounds Aug. 14.

SWIMMERS OPEN 2 DAY AAU MEET IN PEKIN TODAY.

Pekin, Ill., July 10 [Special].—Stars from Chicago and downstate and a team from Jacksonville Beach, Fla., will compete in the swimming and diving meet at Mineral Springs near here, tomorrow and Saturday.

Eleven Central AAU events, including synchronized swimming by water ballet performers, are on the program of 21 novice, junior and senior events.

Among the contesting teams are Shawnee Country club, Lake Shore club, Midwest Athletic club, and Towers club, all of Chicago; Mt. Hawley Country club of Peoria, Peoria Country club, La Grange Country club, Champaign YMCA, Oak Park club, Lakeside Country club of Bloomington, Decatur Country club and the Pekin Park team.

Daily Doubles

ARLINGTON.
Mack's Miss and Best Quality $2.90

SUFFOLK.
Fly Gent and Sunblume $74.00

EMPIRE.
Son Islamd and Little Kiss $43.50

DETROIT.
Kantaka and Stell $17.20

Now, taste OLD QUAKER *Special Reserve* distilled from *THE-TOP-OF-THE-CROP!*

No finer, richer whiskey can fill your glass or thrill your taste! *Because*... "OLD QUAKER is distilled from the country's Grade A grain, developed for weight, moisture, goodness, truly *THE-TOP-OF-THE-CROP!*"

certifies Lee Wagner

Famous Independent Grain Expert, and Member, Chicago Board of Trade, 11 years

MR. L. WAGNER IN ACTION... As an independent expert for 21 years, Mr. Wagner makes his living by inspecting, buying, selling American grain. His statement, "OLD QUAKER Whiskey is distilled from America's finest grain, *THE-TOP-OF-THE-CROP*," is your assurance that no finer whiskey *can* be made.

No matter when you last tasted OLD QUAKER, there's a treat awaiting you in the Special Reserve quality you can buy today!

Old Quaker

Special Reserve Straight Whiskey

THE FINEST WHISKEY IN ALL OUR HISTORY

OLD QUAKER *Special Reserve* is backed by what is probably the world's largest reserve of one, uniform, high-quality whiskey . . . distilled from "*THE-TOP-OF-THE-CROP!*"

STRAIGHT BOURBON WHISKEY • 86 PROOF • THIS WHISKEY IS 4 YEARS OLD • COPYRIGHT 1941, THE OLD QUAKER COMPANY, LAWRENCEBURG, INDIANA

Thanks to BALANCED FLAVOR of

FOX DE LUXE!

●When I first sampled the BALANCED FLAVOR of Fox De Luxe I knew I'd found *just the beer for me!* It is never bitter, never sweet... always so perfectly delicious in taste! When friends drop in, I know that Fox DeLuxe will appeal to them, too. That's why, whenever I order beer, I always call for Fox *Dee* Luxe.

VISIT YOUR FAVORITE TAVERN OR PHONE YOUR DEALER FOR A SUPPLY

© Peter Fox Brewing Co., Chicago

FOX DE LUXE BEER

The Beer of Balanced Flavor

RACING

ARLINGTON PARK

8 RACES DAILY

First Race 2:15 P. M.

TOMORROW ARLINGTON FUTURITY $55,000.00 Est. Value

ADMISSION
GRAND

'L' LINES SEEK A 12 CENT FARE TO 'MEET COSTS'

Court O. K.'s Pay Boosts for Employes.

BY LAURENCE BURD.

An application to increase the elevated lines' 10 cent fare to 12 cents will be made before the Illinois Commerce commission next week. Thomas L. Marshall, attorney for the Chicago Rapid Transit company, announced yesterday.

Marshall said the company also will ask to boost the rate for combination rides on the "L" and surface lines and the "L" and motor coach routes to 13 cents, and will seek increases in the present rates for suburban tickets and weekly passes.

These increases, on the basis of present traffic, would cost Chicago car riders more than 3 million dollars a year.

Wage Contract Approved.

Marshall's announcement was made after Federal Judge Michael L. Igoe, who has jurisdiction over the company in bankruptcy proceedings, approved a new wage contract hiking the elevated lines' expenses by $825,000 a year and formally authorized attorneys to seek higher rates because of the added expense.

Altho city officials were reluctant to comment for publication on this latest move, in the absence of Mayor Kelly, who was in Washington, D. C., spokesmen in the city hall asserted that the proposed fare boost undoubtedly will be opposed by the city administration before the commerce commission.

Cost Factor Cited.

The elevated lines' petition to Judge Igoe, submitted by A. A. Sprague and Bernard J. Fallon, trustees, asserted that rapid transit service is now being furnished at less than actual cost and added that "justification for a fare at least compensatory of the cost of service scarcely need be argued."

Officials of the company said an increase in the present 25 cent round trip rate to Evanston and Maywood—suburban stops—to 30 cents probably would be sought.

DR. OSCAR WATSON DIES; FORMER A.P. FOREIGN EDITOR

ST. JOHNS, N. B., July 10 (AP).—Dr. Oscar Watson, retired newspaper man and physician, who was cable editor of the Associated Press in New York for 22 years, died here tonight. He was 73 years old and had been a hospital patient for two months.

He retired in 1929. During his career with the Associated Press he served as night city editor, night editor, cable editor, cable supervisor, and acting chief of foreign service. While in newspaper work he studied at the College of Physicians and Surgeons at Columbia university and for years he practiced both professions.

Dr. Watson was born in St. Johns. He was graduated from the University of New Brunswick in 1888 and joined the AP staff in New York in 1893.

U. S. PAY ROLL, UP 'A THIRD IN YEAR, HITS RECORD HIGH

Washington, D. C., July 10 (AP).—The government pay roll increased by one-third in the first 12 months of full preparedness effort, the civil service commission disclosed today in reporting a total of 1,306,333 civil employés in the executive branch at the end of May.

On the same date last year—when the crushing of the lowlands and the impending fall of France brought new demands for greater preparedness production—there were 980,801 federal employes, which compared with the then all-time high of 987,538 in December, 1939, and exceeded the World war peak by 63,000.

The War and Navy departments have been running far ahead of the average expansion by more than doubling their combined total in the 12 months.

CHAS. N. STANTON, 67, DIES; FORMER BANK PRESIDENT

Charles N. Stanton, former president of the Live Stock National bank, died yesterday in his home at 7315 East End avenue after an illness of six months. He was 67 years old. Mr. Stanton had been in the banking business in Chicago 40 years. He was at one time president of the Stockyards Trust and Savings bank. When that institution was merged with the Live Stock bank he moved over as head of the latter bank. In recent years he was valuation expert for the Federal Housing authority in Chicago. Services will be held at 2 p. m. tomorrow in the chapel at 63d street and Harvard avenue. Burial will be private. Mr. Stanton leaves his widow, Minnie; a daughter, Margaret, and a son, Robert J., a member of the sports staff of the Chicago Daily News.

WINNIE WINKLE, THE BREADWINNER: Funny Boner

OBITUARIES

Mrs. Barbara Allison.

Mrs. Barbara Allison, a former Chicagoan and the mother of G. S. Allison, treasurer of the Illinois Institute of Technology, died yesterday in the home of a daughter, Mrs. J. F. Ramier, in Memphis, Tenn. Mrs. Allison was 79 years old. She came to Chicago with her parents in 1870 from the Shetland Islands, where she was born. She spent most of her life in Chicago but in recent years had lived with Mrs. Ramier. She leaves another son, R. W. Allison, and another daughter, Mrs. W. B. McCreary. Services will be held at 2 p. m. tomorrow in the chapel at 2700 East 75th street, with burial in Mount Hope cemetery.

Robert Crawford.

Robert Crawford, former president of the Sun Motor Car company and a pioneer in the automotive trade, died of a heart attack yesterday in Indianapolis. He was 59 years old and lived at 554 Gray avenue, Highland Park. He was at one time sales manager of the Haines Automobile company and was division sales manager at the time of his death for the Eskimo Pie corporation. He leaves his widow, Beatrice; two daughters, Beatrice and Jane, and four sons, Robert Jr., William, Henry, and James.

Mrs. Hannah Golan.

Mrs. Hannah Golan, mother of Louis Golan, park commissioner, and Samuel Golan, chairman of the state labor board of review, died yesterday in her home at 300 South Hamlin avenue. She was 67 years old. Mrs. Golan leaves her husband, Maurice J. Golan, a retired attorney, and three other sons, Herman, Abraham, and Eli, all Chicago attorneys. She leaves nine grandchildren. Services will be held at 2 p. m. today in the chapel at 5145 Broadway.

Stephen A. Brogan.

Services for Stephen A. Brogan, an employé of the Chicago Surface Lines for the last 18 years, will be held at 10 a. m. tomorrow in the Holy Cross church, 65th street and Maryland avenue. Burial will be in Holy Sepulchre cemetery. Mr. Brogan died Wednesday at the age of 58. He lived at 6548 Drexel avenue. A son, the Rev. Bernard M. Brogan of the Catholic university in Washington, D. C., survives.

Dr. Hannah M. Stone.

New York, July 10 (AP).—Dr. Hannah M. Stone, 47, medical director of the Margaret Sanger research bureau and medical head of the bureau's first clinic, died today in her Greenwich Village home of a heart ailment.

Dr. Carl F. von Siemens.

BERLIN, July 10.—Dr. Carl Friedrich von Siemens, electrical industrialist, died today.

Mrs. Margaret Jane Quigley.

The funeral of Mrs. Margaret Jane Quigley, a resident of Chicago for 82 years, will be held at 9:30 a. m. tomorrow from the chapel at 929 Belmont avenue to Our Lady of Mount Carmel church. Burial will be in Calvary cemetery. Mrs. Quigley died Wednesday in her home at 739 Belmont avenue. She leaves a son, Charles J. Quigley; three daughters, Sisters Mary Raymundine and Mary Florentius, both of the Order of the Blessed Virgin Mary, and Mrs. Mae F. Wiley, an employé of the advertising department of THE TRIBUNE, and a sister, Sue Lundy.

Mrs. Georgiana Browne.

Services for Mrs. Georgiana Browne, widow of Harry J. Browne, who was employed in the composing room of THE TRIBUNE for 36 years until his retirement in 1931, will be held at 3 p. m. tomorrow in the Memorial Park cemetery chapel. Mrs. Browne died Wednesday in the home of a daughter, Mrs. Carl Kroeschell, Racine, Wis. She was 77 years old. Another daughter, Mrs. Frank Haggerty, 1214 Glenlake avenue, eight grandchildren, and one great-grandchild also survive.

Mrs. Anna Howe.

Services will be held at 9 a. m. tomorrow in St. Laurence church, 7140 Dorchester avenue, for Mrs. Anna Howe, 7124 Ingleside avenue, who died Wednesday in Mercy hospital. A Chicagoan for more than 50 years, Mrs. Howe, who was 68 years old, was the widow of Edward Howe, an engineer for the city water department. She leaves two sons, Edward T., an attorney, and John P., assistant director of public relations at the University of Chicago. Burial will be in Holy Sepulchre cemetery.

Mrs. August Heckscher.

New York, July 10 (AP).—Mrs. Virginia Henry Curtiss Heckscher, 66, widow of the philanthropist August Heckscher, died today in her Vanderbilt avenue penthouse apartment. Mrs. Heckscher, then widow of Edwin Burr Curtiss, former president of A. G. Spalding and Brothers Sporting Goods manufacturers, was married to Heckscher, then 81, at Croton-on-Hudson, N. Y., July 2, 1930. The Curtiss and Heckscher families had been neighbors at Mountain Lake, Fla., Heckscher died April 26.

Ben Humiston.

Ben Humiston of Kaneville, Kane county, widely known farmer in northern Illinois and Kaneville township highway commissioner, died yesterday in the Copley hospital, Aurora. He was 76 years old. He leaves his widow, Alta, and a daughter. Services will be held in the Humiston farm home near Kaneville at 2 p. m. Sunday.

17 Are Given Prison Terms for Cemetery Mail Fraud

Cleveland, O., July 10 (AP).—Christian W. Beck late today was sentenced to 15 years in federal prison and 16 associates, mostly Ohioans, received sentences totaling 110 years for mail fraud and conspiracy in the promotion of the Crown Hill cemetery at Twinsburg. Beck's sentence is to run consecutively, after a five year term imposed on him in federal court in Chicago on a similar charge. He and 12 associates had pleaded guilty to the indictments returned here and four others were convicted after trial.

Scuffle Over 65 Cents Puts Debtor in Hospital

Jack Lightner, 17 years old, 1709 South 2d avenue, Maywood, owed 65 cents to his friend, Donald Panec, also 17, of 4955 Fletcher street. The two fought over the debt last night at Madison street and Cicero avenue. When Panec knocked Lightner down, Lightner's head hit the sidewalk so hard he suffered a possible skull fracture. He was taken to county hospital. Panec was arrested.

Boy Found Roaming Street Sleeps in Police Station

A frail, blue eyed boy, dressed in overalls and tennis shoes, was found wandering at Kedzie avenue and Polk street last night and was taken to the Fillmore street station. He said his name was Roy and he lived "on Troy street, way far off." He said he last saw his mother "in a saloon." Police put him to sleep in the station, hoping his parents would call for him.

HEAR ARGUMENTS OVER CUSTODY OF DART CHILDREN

Judge Rudolph Desort yesterday took under advisement the custody contest between Mrs. Ruth Walgreen Dart Stephan, 31 years old, of 410 Wellington avenue, and her former husband, Justin W. Dart, 33, general manager of the Walgreen company.

There have been a number of hearings on Mrs. Stephan's original petition to amend terms of the divorce decree so that she may take her two children, Justin J., 11 and Peter, 8, to Connecticut, where she plans to live. Dart, under this proposal, would have the children during vacations.

In closing arguments, Dart's lawyer, William B. Gemmill, said Mrs. Stephan's home was "filled with arty people who have garbled ideas about American life." Attorney Adlai Stevenson, representing Mrs. Stephan, replied that her present husband, John Stephan, is a prominent artist, and that the Stephans could give the children a more cultured home than Dart.

PRETTY SINGER KILLS DAUGHTER, ENDS OWN LIFE

(Picture on back page.)

Albany, N. Y., July 10 (AP).—Investigating the fatal shooting of Mrs. Tamara Charle, an attractive 26 year old New York City singer, and her 4 year old daughter, Dorothy, in an Albany hotel room, police disclosed today contents of the mother's note explaining "I wanted to go with my baby."

Police Chief William J. Fitzpatrick said the note apparently was written last night by Mrs. Charle several hours after the child was shot in the heart.

"I wanted to go with my baby," the note read, "but after the first bullet, the gun jammed and only burned. I then bought [a poison]—that didn't work either. There is only one way left."

Wounded by Celebrator July 4; Dies in Hospital

Walter Golik, 30 years old, of Davenport, Ia., a machinist, died early yesterday in St. Mary's hospital. On July 4 he was sitting on the rear porch at 2325 Iowa street with his wife and another couple when he was wounded by a stray bullet fired by an unknown celebrator.

MISSING BOY, 14, GIRL, 13, FOUND IN NEW YORK CITY

John William Jordan Jr., 14 years old, and Anna Neary, 13, considered themselves sweethearts at St. Sebastian's school, 810 Wellington avenue, where they were graduated together June 12. They called themselves sweethearts after school, too, until Mrs. Mary Neary, 2950 Sheffield avenue, found some notes John had written to her daughter and forbade her to see him.

On July 4 John and Anna disappeared. Yesterday Chicago police were notified by Chief Inspector Louis F. Costuma of the New York police that they had been found together in New York. He wanted to know what to do with them.

Mrs. Neary instructed police to turn her daughter over to a sister who lives in New York City and said she'd make arrangements later to bring Anna home. John William Jordan Sr., 3034 Wilton avenue, said: "I'm so happy to hear my boy is safe that I think we'll stay in New York a week and show John a good time."

BLAST TRAPS 10 IN COAL MINE; FIND 9 BODIES

Leeds, Ala., July 10 (AP). — Trapped under tons of rock more than a mile underground, at least nine coal miners died tonight in a gas explosion in Acmar mine No. 6, 25 miles northeast of Birmingham. Clyde Russell, member of the first rescue crew to come from the shaft, said nine bodies had been recovered and workers were searching for others.

The mine, one of the largest in Alabama, is owned and operated by the Alabama Fuel and Iron company. Herbert Ginwright, company chief deputy, said 10 men were working in the area of the explosion and said "there can be little hope for any of them."

UNDERTAKERS.

Lain & Son

Funeral Service Information

SOUTH SIDE CHAPEL
63D AND HARVARD-AVENUE.
PHONE WENTWORTH 0025.

SATURDAY.
STANTON—Charles N. 2 p. m. at chapel.

NORTH SIDE CHAPEL
5501 N. ASHLAND-AVENUE.
PHONE LONGBEACH 2646.

FRIDAY.
CHAPMAN—Charles. 2 p. m. at chapel.

SATURDAY.
LONG—John. 2 p. m. at chapel.
MORRIS—Thomas J. 11 a. m. in church.
O'SHAUGHNESSY—Vivian 10 a. m. in church.
SHEA—Eleanor. 3 p. m. at chapel.

SERVICES TO BE ARRANGED.
KAIME—Sarah.
MERKEL—Paul.

C. H. JORDAN & CO.
FUNERAL HOME. 200 E. ERIE-ST.
87 YEARS' SERVICE

CEMETERIES.

4 GRAVES—Beau. Oak Ridge cem. $110 cash. Best loc. H. C. Zimmerman, 10945 Michigan-av., Chicago.

MONUMENTS AND MAUSOLEUMS.

CEMETERY MARKERS. MONUMENTS AT savings. Sears-Roebuck. State-st. Basement

GONORRHEA IS NO JOKE

but a dangerous infection that needs expert care!

Pay no attention to the man who jokingly tells you that gonorrhea is no worse than a bad cold. It's a truly dangerous infection that only a skilled physician can cure! Organized by public-spirited citizens as a corporation "NOT-FOR-PROFIT," the Public Health Institute makes a full examination for gonorrhea and syphilis at very low cost, and gives individual treatments at fees so small as to be within the reach of every wage earner.

PUBLIC HEALTH INSTITUTE

Organized as a Corporation "Not-for-Profit" Under the Laws of Illinois

MEN—159 N. Dearborn St. WOMEN—169 N. Dearborn St.
MEN and WOMEN—129 E. 31st St.

10 A.M. TO 8 P.M. DAILY, EXCEPT SUNDAY. CENTRAL 9383

OFFICERS AND TRUSTEES

Joseph H. King, Pres. — A. A. Carpenter, Vice-Pres.
Thomas R. Gowenlock, Vice-Pres. — Marshall Field
Albert A. Sprague, Sprague, Warner & Co., Vice-Pres. & Treas. — A. B. Dick, Jr., A. B. Dick Company
David A. Crawford, Pullman Company, Vice-Pres. — Harold F. McCormick, Chairman of the Board International Harvester Co.
Nathan William MacChesney, MacChesney, Becker & Wells

FOUNDED FOR PUBLIC PROTECTION — PUBLIC HEALTH INSTITUTE — NOT FOR PROFIT

[ADVERTISMENT]

When the SUN reaches down and BURNS!

UNGUENTINE
• Relieves Pain
• Fights Infection
• Promotes Healing
Take it with you this week-end

•Reg. U. S. Pat. Off.

[ADVERTISMENT]

ATHLETE'S FOOT

Here's Home Treatment That *Really* Relieves!

Just feel how *promptly* wonderful soothing *liquid* Zemo relieves the itching, burning distress. ALSO gives raw, cracked, peeling skin between toes a chance to heal *faster*. Use Zemo freely—soon your discomfort should disappear! Over 25,000,000 packages sold. 35¢, 60¢, $1.00. → ZEMO

DEATH NOTICES

COHEN—Jennie Cohen, 1263 Pratt boulevard, beloved wife of the late David, dear mother of Ruth Mastrofsky, Essie Gerber, Mollie Jacobs, Anne Drower, and Arthur, five grandchildren and four great-grandchildren. Funeral Friday at 11 a. m. at funeral chapel, 5145 Broadway. Interment Knights of Joseph cemetery.

COREN—Martin Irving Coren, age 2 years, of 4933 N. Sawyer avenue, beloved son of Charles and Sara, nee Smith; fond brother of Jerry, devoted grandson of Mollie Coren. Funeral today at 3 p. m. at chapel, 3021 Lawrence avenue. Interment Acacia Park.

CULLEN—Mary D. Cullen [nee Dunn] of 3338 Fulton boulevard, wife of James J., mother of George W., Charles J. and the late Harold, sister of Mrs. Margaret V. Boland, the late William Dunn, Mrs. Kathryn Hartnett, Thomas Dunn, and Mrs. Elizabeth Harding of Portland, Ore. Funeral Saturday, 10 a. m., from funeral home, 3159 Jackson boulevard, to St. Matthew's church. Interment Mount Carmel.

DRAPER—Frances Maria Draper, nee Farnum, dearly beloved daughter of Mrs. Mary A. and late E. W., beloved sister of Vadis and Earl. At rest at 5200 W. 95th street. Funeral Friday, 2 p. m. Burial Oakridge.

DRZEWIECKI—Sidney [Adams] Drzewiecki, dearly beloved husband of Emelia, nee Strzelecki; fond father of Sidney Jr. and Ralph, son of Frances and the late Adam, brother of Theresa Lang. Funeral Monday, July 14, at 9:30 a. m., from chapel, 1317 N. Ashland avenue, to Old St. Stephen's church, 923 W. Ohio street. For information, Avenue 3426.

EGNEW—Samuel Egnew, July 9, at Erlanger, Ky., dearly beloved husband of Rose, nee Wengler. Funeral Saturday afternoon at 2 o'clock, at 3116 N. Kostner avenue, to Montrose cemetery.

EISMUELLER—Emilie Eismueller, nee Schwerin, beloved wife of Arthur, fond mother of Eunice Rock and Adrienne Sorensen, loving grandmother of Joan Lee Sorensen, dear daughter of Ann Schwerin. Funeral Saturday, July 12, at 2:15 p. m., at funeral home, 3030 N. Central avenue. Interment Forest Home cemetery.

ENRIGHT—David B. Enright, beloved son of the late John and Catherine, fond brother of John F., George C., Edwin P., Kenneth G., William F., and Mrs. John Watt. At funeral home, 69th at Justine street. Funeral Saturday, 10:30 a. m., to St. Brendan's church. Interment Holy Sepulchre.

GARVEY—Mary Dunn Garvey, July 9, in Milwaukee, Wis., beloved wife of the late James S. Garvey, fond mother of Mrs. Jean Braden, Mrs. Myrtle Wille, and Mrs. Hazel MacKay. Funeral Saturday at 9:30 a. m. from chapel, Jeffery boulevard at 77th street, to St. Laurence church. Mass 10 o'clock. Interment Mount Olivet. Member of Holy Cross court, W. C. O. F. South Shore 8822.

GINSBURG—Samuel Ginsburg, beloved husband of the late Gissie, dear father of Lillian Friedland, Dr. Irving Ginsburg, Dorothy Wisch, Eva Krinn, Aaron Gaines, and Sylvia Rosset. Funeral Friday, 3 p. m., at chapel, 5206 Broadway. Interment O. B. A., Waldheim. Family at Friedland's, 433 Briar place.

GOEHRING—Rudolph Goehring, suddenly, July 10, 1941. Services at chapel, 2701 N. Clark street, Saturday, at 11 a. m.

GOLAN—Hannah Golan, nee Morris, wife of Maurice J., beloved mother of Samuel L., Louis E., Herman L., Abe E., Eli A., and the late Nathan L., sister of Louis and Harry Morris. Funeral Friday, 2 p. m., at chapel, 5145 Broadway. Interment Westlawn cemetery. Family at 3400 Lake Shore drive.

GOLD—Harry [Goldstein] Gold, 425 Roscoe street, beloved husband of Florence, nee Cohen; fond father of Robert and Jules, brother of Isadore, Manny, Lena Bertucci, and Minnie Rickert. Funeral Friday at 3 p. m. at funeral chapel, 5145 Broadway. Interment Westlawn cemetery.

GOLDSTEIN—Ann Goldstein, 3954 Gladys avenue, beloved wife of Jack, devoted mother of Seymour and Betty-Jane, dear daughter of Fannie Berhoff, fond sister of Mike, Herman, Ryman, Ida Berhoff, and Mary Stacy. Funeral Friday, 1 p. m., at funeral chapel, 704 S. Crawford avenue. Interment Jewish Waldheim.

GYORY—Lena Gyory, beloved wife of Ignatz, dear mother of Belle Winter, Rose Balkin, and Ernest, sister of Mannie Weiss, and Fannie Schwartz. Funeral Friday, 3:30 p. m. at chapel, 936 E. 47th street. Interment Waldheim. Family at 5466 Ellis-av.

HALABURT—Frank Eugene Halabart of 10201 S. Aberdeen street, beloved husband of Margaret Kelly Halaburt, loving father of Margaret, Dorothy, Gene, and Mary, fond son of Theresa and the late Henry J. Halaburt, brother of Josephine, John, Henry, Thomas, Loretta, and the late Rev. Leonard J. Funeral Saturday, 9 a. m., from funeral home, 9900 S. Throop street, to St. Margaret's church. Interment Holy Sepulchre.

HILLER—Donald Hiller, of White Plains, N. Y., beloved son of Edwin and Clarice Lederer Hiller, brother of Carl and Elizabeth; grandson of Rose Hiller and Sigmund and Sophie Lederer.

HOLPUCH—Matthew E. Holpuch, at Pentwater, Mich., July 10, 1941, age 63 years, father of Rose Matousek, Lillian Johns, Mabel Cuchna, Eleanor Charvat, Edward, and Walter, brother of Joseph, William, Rose Pitner, and Barbara Holpuch. Funeral Saturday at 11 a. m. at funeral home, 5842-44 W. Cermak road. Interment Bohemian National. Information, Cicero 243.

HORAN—Dennis A. Horan, beloved husband of Margaret Coan Horan, fond father of William C., Dennis M., Thomas P., and the late Robert T. Horan, brother of Mrs. Mary L. Matousek, Thomas F., and the late John M. and Cornelius Horan. Funeral Saturday, July 12, at 9:30 a. m., from residence, 2325 S. Marshall boulevard, to St. Pius' church. Interment Mount Carmel. Austin 8020.

HOWE—Anna Howe of 7124 Ingleside avenue, beloved wife of late Edward, fond mother of Edward T. and John P. Howe. Funeral Saturday, July 12, from funeral home, 72d street and Dorchester avenue, to St. Laurence's church. Solemn requiem mass at 9 a. m. sharp. Interment Holy Sepulchre cemetery.

JOHNSEN—Paul Ness Johnsen, beloved brother of Olaf of San Francisco. Funeral at chapel, 3337-39 W. North avenue, Friday, July 11, at 2 p. m. Cremation at Acacia Park cemetery.

KARBAN—Frank Karban of 1429 N. Springfield avenue, beloved husband of Theresa, fond father of Lucy K. Shultz, loving grandfather of Paul and Lucille Shultz, father-in-law of Joseph S. Shultz. Funeral Saturday, July 12, at 1:30 p. m., at chapel, 5701 W. Division-st. Interment Bohemian National.

KLARICH—Frank Klarich, beloved husband of Mary, nee Pavell; fond son of Anton and Julia Klarich, brother of Anthony and Catherine Horvath. Funeral Saturday, 9:30 a. m., from chapel, 7133 S. Western avenue. Mass 10 a. m. at St. Adrian's church. Interment St. Mary's. Pros. 0777.

LEDY—James Ledy, July 9, of 7140 Yates avenue, beloved husband of Claribel Conrad, father of the late Byron. At chapel, E. 63d at Evans avenue, until 12 noon Saturday, July 12. Funeral services at First Presbyterian church, 64th and Kimbark, at 2 p. m. Interment private. Flowers respectfully declined.

LEVY—Earl J. Levy of 1522 E. 68th street, beloved husband of Hannah R., fond son of the late Louis H. and Fannie A. Levy, dear brother of the late Sidney A. Late member of Mystic Star lodge, No. 758, A. F. & A. M. Funeral Friday, July 11, at 2 p. m., at chapel, 936 E. 47th street, to Free Sons cemetery.

LOGSDON—Anna Curley Logsdon, beloved wife of John, fond mother of Marie, Clarence, and Margaret, daughter of the late John and Maria Curley, sister of Charles and James Curley. Funeral Saturday, July 12, 9:30 a. m., from residence, 2842 W. 40th street to St. Agnes' church. Burial Mount Olivet.

LONG—John Long of 1413 Hutchinson street, July 10, 1941, beloved husband of Marie Long. At chapel, 5501 N. Ashland avenue, where services will be held Saturday, July 12, at 2 p. m. Interment Ridgewood.

McBRIDE—John Ellis McBride of 6130 S. Carpenter street, beloved son of Dollie and the late Hugh, brother of Mabel Cragin, Clyde, Edna Sandberg, Leslie, and Harold. Funeral Saturday, 2 p. m., at parlors, 6659 S. Halsted street. Interment Beverly cemetery. Went. 0500.

McDEVITT—George McDevitt of 1940 Elston avenue, beloved husband of Clara, fond brother of John and Elmer McDevitt. Funeral Saturday, 2 p. m., at funeral home, 2166-68 N. California avenue, corner of Palmer street. Interment Rosehill. Member of Chauffeurs' union, local 731. Information, Humboldt 2773.

McELMEEL—Gerald McElmeel, beloved husband of Pauline, fond son of John and Nell McElmeel of Dubuque, Ia. Funeral from chapel, 4542 Ravenswood avenue Saturday, July 12, at 9:30 a. m., to Our Lady of Lourdes church. Interment St. Joseph's cemetery.

MENCONI—Silvano Menconi, dearly beloved son of Gino and Amata [nee Beliuomeni]. Funeral Saturday, July 12, from funeral parlors, 2353 W. Chicago avenue, at 9 a. m. to Holy Rosary church. Interment Mount Carmel. For information Brunswick 8220.

MENG—Cecelia Meng of 3236 Eastwood avenue, beloved wife of Edward, fond mother of Lorayne Pasko, Adeline Kieke, and Gilbert, dear grandmother of Jean Meng and Lorayne Kieke. At chapel, 3905-07 Lincoln avenue, where services will be held Saturday, 2 p. m. Interment Waldheim.

MILLER—Emil Miller, beloved husband of the late Emma Miller, nee Baske, fond father of Alma Roberts, brother of Charles Miller of Bloomingdale, Mich. Funeral at daughter's residence, 2923 W. 36th street, Saturday, July 12, at 2 p. m. Interment Bethania.

DEATH NOTICES

MORRIS—Thomas J. Morris of 4343 N. Wolcott avenue, July 9, 1941, beloved husband of Marguerite Morris, brother of Katherine Lutz Johnson and James Morris. Funeral from chapel, 5501 N. Ashland avenue, Saturday, July 12, at 10:30 a. m., to Our Lady of Lourdes church. Interment Calvary cemetery.

NARLOCH—Harold George Narloch, 3030 N. Spaulding avenue, suddenly, beloved son of Joseph and Minnie Narloch. Services Saturday, 2 p. m., at funeral home, 3301 Fullerton avenue. Interment Waldheim.

NAUMANN—Oscar Naumann, devoted husband of Laura, brother of Fred, brother-in-law of Mrs. Amelia Jaekel, Mrs. Bertha LaBang, and Mrs. Minnie Fromm. Funeral at chapel, 7319 Madison street, Forest Park, Saturday, 2 p. m. Burial Concordia.

NEWMAN—David H. Newman, beloved husband of Rose, fond father of Julia and Ernie Newman. Funeral Friday, 10 a. m., at chapel, 3021 Lawrence avenue. Interment Westlawn.

NOYD—Sally Parmentier Noyd, late of 7341 S. Halsted street, fond sister of Jules B. Parmentier and Julia Rogers and the late Rene Parmentier. Funeral services Saturday at 2 p. m. at funeral parlors, 7653 S. Halsted-st., to Oak Woods. Stewart 7700.

O'LEARY—James O'Leary, beloved son of the late John and Mary Cox O'Leary, brother of John J., Edward M., and the late Mary. Funeral Saturday, July 12, at 9:30 a. m., from chapel, 3246 Jackson boulevard, to Our Lady of Sorrows church. Burial Mount Carmel. Kedzie 2304.

PARKER—See Woods notice.

PETERSON—Eva May Peterson, wife of Edward P., fond mother of Charles, John, and the late William, grandmother of Charles Jr. and John William. Services at funeral home, 3918 Irving Park road, Saturday, July 12, at 3 p. m. Interment Irving Park Boulevard cemetery.

PHELAN—John F. Phelan, late of 6414 Justine street, beloved husband of the late Mary Gulfoyle Phelan, loving father of Francis, brother of Mrs. Mollie Cummings, Sister Asella Marie, C. S. J., and the late James, Michael, and Sister Etienne, C. S. J. Funeral Saturday, 9:45 a. m., from funeral chapel, 7653 S. Halsted street, to St. Theodore's church. Interment Mount Olivet cemetery. Member of Leo XIII. council, K. of C. Stewart 7700.

PIAS [Piasechi]—Frank J. Pias, beloved son of Helen [nee Galla] and the late Frank, beloved brother of Stanley, Michael, Leo, and Helen. Funeral Monday, July 14, at 9:30 a. m. from late residence, 2511 N. California avenue, to St. John Berchmans church. Services 10 a. m. Interment St. Adalbert's.

PLETECHA—Mary Pletecha [nee Brabec] of 3646 S. Harlem avenue, Riverside, beloved wife of John, loving mother of Frank, John, Mary, Mrs. B. J. Carder, Mrs. J. Stepanek, sister of Josephine Doskocil, Margaret Bocek, and Anna Pechous. Remains rest at funeral home, 3117 S. Oak Park avenue, Berwyn. Funeral Saturday at 9:30 a. m. to St. Mary's church, Riverside. Interment St. Adalbert's.

QUIGLEY—Margaret Jane Quigley, July 9, 1941, wife of the late William, mother of Sister Mary Raymundine, B. V. M.; Sister Mary Florentius, B. V. M.; Charles J., Mrs. Mae F. Wiley, and the late William Quigley Jr., sister of Sue Lundy. Funeral Saturday at 9:30 a. m. from chapel, 929 Belmont avenue, to Our Lady of Mount Carmel church. Interment Calvary.

QUINLAN—Nellie Quinlan, late of 612 W. 26th street, daughter of the late Edward and Catherine O'Shea Quinlan, sister of the late Catherine and John. Funeral Saturday, 8:45 a. m., from funeral parlors, 7653 S. Halsted street, to All Saints' church. Interment Calvary cemetery. Stew. 7700.

REID—Eleanor Josephine Reid, July 10, loving sister of Mary Jane, Charles A., and Loretto J. Reid. Funeral Saturday, 10:30 a. m., from residence, 4521 Elise avenue, to St. Ambrose's church. Mass 11 a. m. Interment Calvary cemetery.

RIEMAN—Annie C. Rieman, July 10, late of Chicago and Twin Lakes, Wis., beloved wife of the late August, sister of Mrs. Julia Peterson, cousin of Mrs. Minnie Olson. Remains resting at funeral home, 5200 N. Western avenue, corner Foster, until 10 a. m. Saturday. Funeral Saturday, 3 p. m., at Wilmot Lutheran church, Wilmot, Wis.

SCHUTH—Albert Schuth of 1404 W. Washburne avenue, beloved husband of Bertha, nee Jago; fond father of Mrs. Ella Kemp, Mrs. Hattie Baker, Albert, Mrs. Margaret Jaresombeck, Mrs. Mae Smuda, Mrs. Bernice Burgener, and Edward, grandfather of 11 grandchildren. Funeral Saturday, July 12, at 2 p. m., from funeral home, 4255-57 W. Division street. Interment Oakridge cemetery. Albany 3600.

SHEA—Eleanor Shea [nee Jernberg] of 1437 Catalpa avenue, July 10, 1941, beloved wife of Frank P., mother of Rosemary, Sally, and Frank Shea Jr., daughter of John Jernberg, sister of Mrs. L. B. Flaws, Nellie and George Jernberg. At chapel, 5501 N. Ashland avenue, where services will be held Saturday, July 12 at 3 p. m. Interment Rosehill.

SMITH—Julia L. Smith of Zephyrhills, Fla., formerly of Elmhurst, Ill., beloved wife of George H. Smith, dear mother of Mrs. R. M. Work and Mrs. A. C. Stoehr. Funeral Sunday, 2:30 p. m., at chapel, 1345 York street, Elmhurst, Ill. Entombment Elm Lawn mausoleum.

STANTON—Charles N. Stanton, 7315 East End avenue, July 10, 1941, beloved husband of Minnie E. Stanton, fond father of Robert J. and Margaret P., brother of Myron, Melvin, Levi, John, and James Stanton. At chapel, 63d and Harvard, where services will be held Saturday, July 12, at 2 p. m. Interment private.

STAPLETON—Jennie Stapleton, beloved wife of the late Michael, dear mother of John and the late James. Funeral Saturday, 9:30 a. m. from funeral home, 3224 Montrose avenue, to St. Vincent's church. Interment Mount Carmel.

STEINHAUSER—William P. Steinhauser, suddenly, beloved husband of Grace Kuhn Steinhauser, loving son of Agnes and the late Max Steinhauser, fond brother of Max J., Edwin F., and the late Anthony Steinhauser. Funeral Saturday, 9 a. m., from residence, 3547 Princeton avenue, to St. George's church, 39th and Wentworth avenue. Interment St. Mary's cemetery. Member of St. George's Holy Name society. Information, Victory 1188.

THIET—Elizabeth Thiet, July 10, beloved sister of Mrs. Anna F. Witsiepe, dear aunt of Ralph and Kenneth Witsiepe. Funeral Saturday, 9:30 a. m., from chapel, 2449 Lincoln avenue, to St. Clement's church. Interment St. Boniface cemetery.

VLCEK—Joseph R. Vlcek, late of 1903 S. Euclid avenue, Berwyn, July 9, 1941, husband of Marie Vlcek, brother of Mrs. Mat Jedlicka, Charles T., Louis G., and John C. Charter member of Bohemia lodge, No. 943, A. F. & A. M. Funeral Saturday, 2 p. m., at funeral home, 5842-44 W. Cermak-rd. Cremation Bohemian National cemetery. Please omit flowers. Information, Cicero 243.

WAGNER—August Wagner, beloved husband of Olga, dear father of Alfred, Clara Anderson, Gertrude, and Walter, grandfather of Robert Roy Anderson. Resting at chapel, 851 E. 75th street, where services will be held Saturday, July 12 at 3 p. m. Interment Bethania cemetery.

WENDT—George W. Wendt of 4449 N. Austin avenue, beloved husband of Martha E., loving father of Raymond G. and Donald E., brother of Maude Kiehl. Funeral Saturday, 9:30 a. m., from funeral home, 4553-61 Milwaukee avenue, to St. Robert Bellarmine church. Interment St. Joseph's. Member of B. of R. T.

WOODS—Owen Woods of 296 Maple avenue, Elmhurst, Ill., husband of Clara, nee Barmore, father of Vernon A. Woods and Ella Mae Parker. Funeral Saturday, 1 p. m., at chapel, 134 S. York street, Elmhurst, Ill. Interment Belvidere, Ill. Member L. O. O. M., No. 1553 and B. of L. E. No. 404.

WUNDER—Rosine Wunder, nee Hahn, 7833 Kilbourne avenue, Skokie, beloved wife of the late George, fond mother of George T. Funeral Saturday, 2 p. m., at funeral home, 8057 Niles Center road, Skokie. Interment Memorial Park. Information, Skokie 365.

YOUNG—Rae Young, late residence, 4637 N. Albany avenue, beloved wife of Benjamin, fond mother of Martha and Joseph, sister of Herman Sloman. Funeral today, Friday, 2 p. m., at chapel, 3021 Lawrence avenue. Interment Westlawn.

ZAROBSKY—Elizabeth Zarobsky, fond mother of Emily Jirousek, Bess Haase, Joseph and Edward Zarobsky, and Helen Palm, sister of Mary Posvic, Louis and James Ruzicka. Funeral Saturday, July 12, at 1:30 p. m., at funeral home, 6617 W. Cermak road, Berwyn. Interment Bohemian National cemetery. Call Lawndale 3240.

DEDICATION ANNOUNCEMENTS.

COHEN—A monument will be dedicated to the memories of Hosea and Goldie Cohen, beloved parents of Hiram G. and Harry Cohen and brother of Sol Lazar, Sunday, July 13, 2 p. m., Congregation Mishno Uzmoro, Wald

GAINS OUTWEIGH STOCKS' LOSSES DESPITE SELLING

Advances Run to 2 Points; Pepsi-Cola at Peak.

New York, July 10 (AP).—The stock market managed to break a little better than even today despite the persistence of irregularity which started late Wednesday. Altho many leaders of the recent speedy climb were under pressure, an assortment of specialties, utilities, rubbers, coppers, aircrafts and farm implements overrode selling currents to close with gains of fractions to about 2 points.

Among shares getting into new high ground for 1941 were Pepsi-Cola, White Rock, Consolidated Aircraft, United States Rubber, and Great Western preferred.

Woolworth Recovers.

Woolworth got back ⅝ of its 2¼ point drop of yesterday, which was attributed to disappointment over a cut in the dividend. American Telephone duplicated its 2 point fall of yesterday, apparently still under pressure after announcement of the terms of the company's debenture conversion offering.

Losers included United States Steel, Bethelehem, Chrysler, Santa Fe, Great Northern, New York Central, Southern Pacific, Westinghouse, du Pont, Johns-Manville, United Aircraft, Montgomery Ward, and American Car & Foundry.

SET CHICAGO PEAKS.

Three issues reached new 1941 peaks on the Chicago Stock exchange yesterday as prices generally continued moderately higher. Borg-Warner rose to 20¾, Eddy Paper to 18¾, and Wieboldt Stores to 8¼.

The following dually listed stocks showed changes from the New York close in the trading from 2 to 2:30 o'clock.

	New York.	Chicago.	Net chg.
Chrysler	57⅝	57½	+⅛
General Motors	39⅜	39¼	–⅛
Montgomery Ward	36⅝	36¼	–⅜
Pennsylvania Railroad	24⅝	24⅜	–⅛
U. S. Steel pfd.	119⅝	119½	–⅛

AMERICAN CAR TO PAY AGAIN ON COMMON STOCK

The American Car & Foundry company yesterday resumed dividends on its common stock after a lapse of four years, directors voting a distribution of $1 a share. The last payment was 25 cents in June, 1937.

The company also declared the regular quarterly $1.75 dividend on the preferred stock along with a disbursement of $2.04, which cleared all previous undistributed earnings applicable to the issue. The latter permitted the common stock declaration.

The American National Bank & Trust company voted a $4 semi-annual payment. A similar dividend was declared in January, placing the stock on an $8 annual basis, an increase of $2 over the previous rate.

Dividends announced yesterday follow:

Stock, rate, period—	Stock of Payable. record.
Am Car & F, $1	Oct 1 Sept 24
Do pfd, $1.75	Oct 1 Sept 24
*Do pfd, $2.04	Aug 29 Aug 22
Am Chicle, $1 q	Sept 15 Sept 2
Am Nat B & T, $2 s	July 15 July 14
Do $2, s	Oct 15 Oct 14
Brad & Co, 40c	Aug 15 July 25
Fid & Dep Md, $1 q	July 31 July 16
Do, $1 extra	July 31 July 16
Gillette, 15c	July 31 July 21
Grace Nat Bk, $3 s	Sept 1 Aug 25
Mich G&E 7% pf, $1.75 arr	Aug 1 July 15
Do $6 pr 1, $1.50 arr	Aug 1 July 15
Seton Leather, 50c	Aug 1 July 21

U S Rub R pr pfd, 50c arr July 15 July 11
q—Quarterly. s—Semi-annually. arr—Payment on arrears. *—Undistributed earnings applicable to issue.

PRESIDENT PICKS EDMUND BURKE FOR SEC VACANCY

Washington, D. C., July 10 (AP).—President Roosevelt nominated Edmund Burke Jr., who has been director of the reorganization division for membership on the Securities and Exchange commission today for the remainder of the term expiring June 5, 1944.

Burke, a New Yorker, succeeds Leon Henderson, now head of the Office of Price Administration and Civilian Supply.

Mr. Roosevelt also sent to the senate the nomination of Henry A. Mulligan of New York, who has been treasurer, as a director of the Reconstruction Finance corporation to succeed Emil Schram, now president of the New York Stock exchange.

WHAT STOCKS DID

[Thursday, July 10, 1941.]

NEW YORK STOCKS.

TRIBUNE AVERAGES.

	25 indust.	25 rails.	50 stks.
High	163.21	21.59	92.40
Low	162.02	21.41	91.71
Close	162.52	21.48	92.00
Net change	–0.11	–0.07	–0.09

ASSOCIATED PRESS AVERAGES.

	30 indust.	15 rails.	15 util.	60 stks.
Net change	+0.4	–0.1	+0.1	+0.1
Thursday	62.1	17.6	32.0	43.3
Previous day	61.7	17.7	31.9	43.2
Month ago	59.3	17.3	31.8	41.8
Year ago	57.3	15.4	35.4	41.2
1941 high	63.9	17.9	35.5	45.0
1941 low	54.8	15.4	30.3	39.1
1940 high	74.2	20.5	40.6	52.2
1940 low	52.3	13.0	30.9	37.0

60 Stock Range Since 1927.

	1938-'39.	1932-'37.	1927-'29.
High	54.7	75.3	157.7
Low	33.7	16.9	61.8

DOW-JONES AVERAGES.

	30 indust.	20 rails.	15 util.	65 stks.
Opening	127.75	29.36	18.44	42.93
11 a. m.	127.63	29.25	18.66	42.95
12 noon	127.46	29.26	18.65	42.92
1 p. m.	127.47	29.23	18.64	42.90
2 p. m.	127.53	29.25	18.58	42.61
High	128.36	29.35	18.79	43.18
Low	127.05	29.12	18.38	42.71
Close	127.78	29.18	18.61	42.96
Net change	+0.15	–0.14	+0.21	+0.05

Transactions.

[In stocks used in Dow-Jones averages.]

30 Industrials	73,160
20 Railroads	39,900
15 Utilities	55,500
Total	159,560

LONDON AVERAGES.

[London Financial Times.]

	Close.	Net chge.
Industrials	91.6	+0.8
Railroads	48.2	+0.3

NEW YORK STOCK TRANSACTIONS

Thursday, July 10, 1941.

Shares sold today..... 838,095 — Total sales 1941 to date.... 69,271,614
Year ago..... 328,330 — Total sales 1940 to date....129,495,575

Stock, div. $—	Sales. 100s.	High.	Low.	Close.	Net chge.
A					
Abbott Lab 1.60a	3	50⅞	50	50⅞+	⅛
Do pf 4.50	.10	115	115	115	– 2
Adams Exp .15e	15	6⅝	6½	6½—	⅛
Adams-Millis 1..	1	21¼	21¼	21¼+	⅛
Addressog 1	3	12⅜	12⅜	12⅜—	⅛
Air Reduction 1a	14	41⅛	41⅛	41⅛—	⅛
Alaska Jun .50	14	4	3⅞	4 +	⅛
Alleghany Corp	3	⅝	⅝	⅝–1/16	
Do pf x w	2	7	7	7 –	⅛
Do pf $30 ww	5	8	8	8 –	⅛
Do pr pf	1	17⅜	17⅜	17⅜+	⅛
Allegh Lud $1 1g	4	23⅞	23⅝	23⅞—	⅛
Allen Indus .25g	3	8¼	8¼	8¼+	⅛
Al Chem & Dye 6	7	158½	156½	158½+	2½
Allied Mills .75g	3	13⅜	13⅜	13⅜	....
Allied Strs	15	7¼	7	7¼+	⅛
Allis-Ch Mfg .50g	10	31¼	30⅝	30⅝+	⅛
Amal Leather	1	1	1	1	....
Do pf	1	14½	14½	14½—	⅛
Amerada Corp 2	2	58⅜	58⅜	58⅜+	⅛
Am Airlines 1e	25	4⅜	4⅜	4⅜	....
Am Bk Note .10g	15	8¼	7⅞	8⅛+	⅛
Am Bosch	9	6⅞	6½	6⅝	....
Am Br Shoe .90g	3	36	35⅝	36 –	⅛
Do pf 5.25	20	128⅜	128⅜	128⅜+	⅜
Am Cable & Rad	13	2½	2	2 –	⅛
Am Can	9	87	86	86⅜	⅜
Am Car & Fdy	25	33⅝	33⅛	33⅛+	⅛
Do pf 7	9	78⅝	78	78½+	⅛
Am Ch&Cab .80g	4	21	20⅞	21 +	⅛
Am Comi Alco	3	6¼	6⅛	6¼—	⅛
Am CrysSug .75g	31	18⅛	16½	18⅛+	1⅛
Do 6% pf	20	94	94	94	....
Am EncausTiling	1	1½	1½	1½	....
Am&FP $6pf .60k	1	16½	16½	16½—	⅛
Do $7 pf .70k	2	20¼	20	20 –	⅛
Am-Hawaii SS 2g	5	36⅜	36	36⅜+	⅛
Am Hide & Leath	1	3¼	3¼	3¼	....
Am HomePr 2.40	2	48⅛	48	48 +	⅛
Am Ice	4	1⅝	1⅝	1⅝	....
Do pf .50e	3	23	22⅞	23 +	1½
Am International	5	3⅜	3⅜	3⅜	....
Am Locomotive	10	14⅛	14⅛	14⅛—	⅛
Do pf 3.50k	2	94½	94	94 –	1
Am M&Fdy .54g	8	12⅜	12¼	12⅜—	⅛
Am M & Met	26	5⅝	5	5¼+	⅛
Am Metal .50g	1	18⅝	18⅜	18⅝+	⅛
Do 6% pf 6	10	115⅞	115⅝	115⅞+	⅛
AmNews Co 1.80	30	25⅞	25	25⅝+	⅛
Am Pow & Lt	23	1⅜	1⅛	1⅜+	⅛
Do $6pf 4.125k	8	37	35⅝	37 +	1⅝
Do $5 pf 3.44k	14	32⅝	31	32½+	1½
AmRad&StS .30g	45	7	6⅞	6¾	....
Do pf	1.20	160	160	160	....
Am RollMill .70g	21	15½	14⅜	15¼—	⅛
Do pf 4.50	4.20	67	66⅝	66⅝	....
Am Saf Raz .25g	5	5⅛	5	5⅛+	⅛
Am Seating .50g	3	9⅝	9½	9⅝+	⅛
Am Ship 1g .80	39½	39	39½+	⅛	
Am Sm&R 1.50g	7	44⅛	43⅞	44 +	⅛
Am Stl Fdrs .50g	6	25⅝	24⅜	24⅝—	⅜
Am Stores .50g	1	11⅜	11⅜	11⅜+	⅜
Am Stove .90v	1	11½	11⅛	11½+	⅛
Am Sug Ref .50g	9	17⅞	17⅞	17⅞	....
Do pf 7	1	87	87	87	....
Am Tel & Tel 9	44	156½	155	155 –	2
Am Tobacco 5	2	70½	70¼	70½	....
Do B 5	3	72½	72¼	72½	....
Am Type Fdrs	5	5⅞	5⅝	5⅞—	⅛
Am Wat Wks	59	5¼	4⅞	5 +	⅛
Do 1st pf 6	2	84	83⅜	84 +	1
Am Wool pf 4k	2	69½	69	69 –	⅛
Am Zinc 1.45	24	6	6	6⅛+	⅛
Do pr pf 2.50k	1	56⅝	56⅛	56⅛	....
Anaconda 1g	96	29⅝	29¼	29½+	⅛
*Anac W&C 1g	2.10	32	32	32	....
Anch Hk Gl .15g	2	15¼	15¼	15¼—	....
Arm Del pf 7	1	110½	110½	110½—	....
Arm Ill	13	4⅞	4⅞	4⅞	....
Do pr pf	3	66⅛	65⅝	65⅝—	....
Armstrg Cork 1g	7	29½	29	29½—	⅛
Arnold Const .50g	1	8⅛	8⅛	8⅛	....
Artim Corp .375g	1	4½	4½	4½—	....
Asso Dry Goods	4	8⅝	8½	8⅝	....
Associates Inv	2	1	28	28	....
AtchT&SF 1g	20	29⅜	29¼	29⅜—	⅛
Do pf 5	2	67	67	67 –	1
Atl Coast Line	23	21⅞	21½	21½—	⅛
Atl G&W Indies	1	29	29	29 –	⅛
Do pf 5.50g	2	40	40	40 –	⅛
Atl Refining	22	21⅝	21¼	21⅝—	⅛
Atlas Corp .25g	10	7⅝	7⅜	7⅛+	⅛
Do pf 3	1	49½	49½	49½—	⅛
Atlas Pow 1.50g	5	66	65⅝	66 +	⅛
Do pf 5	.10	115¾	115½	115½	....
Aust Wich pf A	.10	17	17	17	....
Aviation Corp	32	3⅜	3⅜	3⅜	....
B					
Bald Loco ct	32	16⅛	16¼	16½—	⅛
Balt&Ohio	13	4	4	4 —	⅛
Do pf	6	6⅞	6⅝	6⅝	....
Bangor&Aro 1.50	25	25⅛	25	25⅛+	⅛
Barber Asph .50a	5	9⅛	8⅝	9⅛+	⅛
Barker Bros .25g	2	8¼	8⅛	8¼	....
Barnsdall Oil .30g	29	10¼	10¼	10¼	....
Bath Ir Wks .50g	10	24⅝	24¼	24⅝+	⅛
Bayuk Cigar 1.50	1	27⅝	27⅝	27⅝—	⅛
Beech-Nut Pk 1.40	1	112	112	112	....
Belding-Hem .80	1	8	8	8 +	⅛
Bendix Aviat 3g	18	39¼	39	39¼+	⅛
Benef Ind L .85g	6	16	15⅞	15⅞—	⅛
Beth Steel 3g	19	77⅛	76	76⅛—	⅛
Bigelow-Sanf 2g	2	26½	26	26 —	....
Black&Decker 2	1	21⅛	21¼	21⅜+	⅛
Blaw-Knox .30g	10	8	7⅞	8 —	⅛
Bliss&Laugh .50g	2	15	14½	15 –	⅛
Blumen S pf 7k	1	80	80	80 +	2½
Boeing Airplane	21	17⅜	16⅞	17 —	⅛
BohnAlu&Brass 1g	1	28⅜	28⅜	28⅜—	....
Bon Ami A 4a	.10	96½	96½	96¾—	⅛
Bond Stra 1.60	11	23	22½	23 +	⅛
Borden Co .60g	7	20	19⅝	19⅝—	⅛
Borg-Warner .80g	52	20⅜	19¼	20⅜+	⅝
Bower Roll Br 3	2	30⅜	30⅛	30⅛—	⅛
Bridgept Br .50g	2	10⅜	10⅜	10⅜	....
Brklyn-M Rap	1	2⅜	2⅜	2⅜	....
Brklyn Un Gas	19	12⅜	11⅞	12 +	⅛
Bruns-Balke 1g	1	21¼	21¼	21¼—	⅛
Bucyrus-Erie .40g	4	10⅜	10¼	10½	....
Budd Mfg	50	4¾	4½	4⅝	....
Do pf	3.70	70½	69¾	70 +	⅜
Budd Wheel .20g	21	7⅝	7⅜	7⅝+	⅛
Bulova Watch 2a	1	32⅜	32⅜	32⅜+	⅛
Burling Mills .60g	2	18⅜	18⅜	18⅝	....
Do pf 2.75	2	53	53	53	....
Burr Add M .30g	7	8¼	8¼	8¼	....
Bush Terminal	31	3	2⅞	2⅞+	⅛
BushT Bld pf ct.4.30	21	20⅜	20¼	21¼+	1⅛
Butler Bros .15g	7	6⅜	6	6¼	....
Byers A M Co	20	10⅝	10¼	10¼	....
Do pf 12.56k	.40	93	92	93 +	1
C					
Calif Packing 1	3	19½	19¼	19½—	⅜
Callahan Z-Lead	8	1	1	1	....
Cal&Hec .50g	5	6⅜	6⅛	6⅜	....
Campbell W .85g	2	12⅜	12¼	12⅜—	⅛
Can Dry Ale .60	33	14⅞	14⅝	14⅞	....
Canad Pacific	43	4⅜	4¼	4⅜—	....
Cannon Mills 1g	4	36⅜	36⅜	36⅜+	⅛
Case J I 3e	9	74	72	74 +	2
Caterpil Trac 2	6	49	48⅝	49 +	⅛
Celanese Corp 1g	3	25¼	25¼	25¼+	⅛
Do pf 4.75	1	118¼	118¼	118¼—	⅛
Celotex Corp 1a	2	9⅝	9⅝	9⅝—	⅛
Do pf 5	.90	71	71	71 +	⅛
Cent Aguirre 1.50	5	18	17	17⅞—	⅛
Centill L pf 4.50	10	112	112	112	....
Cent Violeta .80g	10	7¼	7⅛	7⅛+	⅛
Cerro de Pas 3g	5	34½	34¼	34½—	⅛
Cert-teed Prod	3	3⅜	3⅜	3⅜—	⅛
Do 6% pf	12.90	34⅝	33	33½+	1
Chain Belt .75g	1	18⅛	18⅛	18⅛+	1⅛
Ch Pneu&P .75g	3	20½	20	20½—	⅛
Checker Cab	3	15	14½	14½—	⅛
Ches&Ohio 3	17	38⅜	38⅛	38⅛	....
Ches Corp	7	3	3	3	....
Chi&E Ill	5	1¾	1¾	1¾	....
Do A	31	4¾	4⅝	4⅝+	⅛
Chi Gt West	9	2⅜	2⅜	2⅜	....
Do pf	138	9½	8¼	9½+	1⅛
Chi Pneu T 1g	4	15⅞	15½	15½—	⅜
CRI&P 7% pf	6	⅜	3/16	3/16—	⅛
ChickCotOil .25g	1	13¾	13¾	13¾—	⅛
Chrysler Corp 3g	26	58⅛	57⅜	57⅝—	⅛
CityIce&Fuel .60g	4	10¾	10½	10⅝—	⅛
Do pf 6.50	.65	104	104	104	....
City Invest 1g	.60	43½	43	43 —	1⅛
City Stores	5	2⅜	2¼	2⅜—	⅛
CleveElil pf 6.50	70	113	112	112	....
Cleve Gr Stl .80g	5	30¼	30	30¼+	⅛
Climax Moly 1.20	3	39⅝	39¼	39¼—	⅛
Clueett Peab 1.25	12	34⅜	34	34¼—	⅛
Do pf 7	.10	145	145	145 —	1⅜
Coca-Cola 3.50g	4	94¾	94¼	94¾ —	⅛
Colg-Palm-P .40g	3	14⅜	14¼	14⅜—	⅛
Collins&A 2.50g	13	21¼	20½	20½—	⅛
Col Fu&Ir .50g	2	16⅜	16⅜	16⅜+	⅛
Col B'cst A .90c	1	16⅜	16⅜	16⅜	....
Col G&El .10g	73	3¼	2⅞	3¼+	⅛
Colum Pict	2	5⅝	5⅝	5⅝	....
Do pf 2.75	2	26	26	26 +	1
Coml Credit 3	4	26	25⅝	25⅝—	⅛
Coml Inv Tr 4	4	32	31⅞	32	....
Coml Solv .25g	12	10⅜	10⅜	10⅜+	⅛
Comwlth & South	65	9/16	⅛	9/16+1/16	
Do pf	10	64	63½	63⅝+	⅛
Conw Edis 1.80	42	26⅜	26¼	26⅜+	⅛
Congol-Nairn	1	16⅜	16⅜	16⅜—	⅛
Consol Aire 2g	77	34⅜	33¾	34¼+	1⅛
Consol Cigar1.75e	2	12⅜	12⅜	12⅜+	⅛
Do pr pf 6.50	.10	98¼	98¼	98¼	....
Cons Coprmin.50g	54	8⅜	7⅞	8 +	⅛
Cons Edison 2	25	19⅛	19	19¼+	⅛
Do pf 5	6	99⅝	99½	99⅝+	⅛
Consol Film Ind	13	1¼	1¼	1¼+	⅛
Do pf .50k	23	11	10⅝	10⅝+	⅛
Cons Laundries	2	2⅜	2⅜	2⅜	....
Consol Oil .50	33	6⅛	6	6⅛	....
Cons RR Cuba pf	3	1⅜	1⅛	1⅜+	⅛
Consoln Coal	4	5⅝	5⅝	5⅝—	⅛
Cons Pw pf 4.50	1	100	100	100 —	⅛
Container Cp .50g	1	16	16	16	....
Cont Bak A	2	13¾	13¾	13¾—	⅛
Do B	2	9/16	9/16	9/16	....
Do pf 8	3	100⅜	100⅜	100⅜	....
Cont Can 1g	6	35⅛	35	35¼+	⅛
Cont Diam Fib 1	2	8⅜	8⅜	8⅜	....
Cont Ins 1.60a	4	41⅛	41⅛	41⅛	....
Cont Motors	193	3⅜	3⅛	3⅜+	⅛
Cont Oil Del .50g	17	24	23½	23⅞—	⅛
Cont Steel .50g	1	18¼	18¼	18¼	....
Coprwld Stl .40g	4	16¼	16	16 —	⅛
Corn Exchange 3	2	44¼	44¼	44½—	⅛
Corn Products 3	5	50	49⅝	50 +	⅛
Do pf 7	.20	179	179	179 —	1
Coty Inc .25g	2	4	4	4 +	⅛
Crane Co .80e	1	17	17	17 —	⅛
Do cv pf 5	.30	99½	99½	99¼—	⅛
Cream of Wh1.60	2	17½	17⅛	17⅜	....
Crosley Corp	5	8	7⅞	8 +	⅛
Crown Ck&S .25e	4	23⅝	22⅝	22⅝—	....
Crown Ck pf 2.25	3	40⅜	40½	40⅝+	⅛
Crown Zlbach.75g	8	13⅞	13⅜	13⅝—	⅛
Do pf 5	.80	86⅝	86½	86⅝—	⅛
Crucible Steel	27	42¾	41⅝	41⅝—	⅜
Do pf 5	1	89⅝	89⅝	89⅝—	⅛
Cuban-Am Sugar	.58	5⅝	5	5¼+	⅛
Do cv pf 5 50	2	57	57	57 +	1
Cudahy Pack	1	13⅜	13⅜	13⅜—	⅛
Cuneo Press 1.50	2	21¼	21¼	21¼—	⅛
Curtis Publishing	15	1¼	1	1	....
Do pr pf 3	2	30	30	30 —	⅛
Curtiss-Wrigt.50e	172	9¼	9¼	9¼—	⅛
Do A 2	11	28⅝	28¼	28⅝+	⅛
Cutler-Ham .75g	2	18⅜	18⅜	18⅜+	⅛
D					
Davega Strspf1.25	1	16	16	16 +	⅛
Davison Chem.60g	6	8¼	8	8¼+	⅛
Deere&Co 1.50e	31	25¼	24⅜	25⅛+	⅛
Do pf 1.40	4	28¼	28¼	28¼	....
Del & Hudson	8	11⅜	11⅜	11⅜—	⅛
Del Lack&West	7	3⅜	3⅛	3⅜	....
Detroit Edis .45g	35	20⅝	20⅜	20⅝+	⅛
Devoe&Ray A.75g	3.80	17¼	17	17 +	⅛
Diam Match .75g	1	28	28	28 +	⅛
Do pf 1.50	1	38¾	38¾	38¾+	⅛
Diam T Mtr .50g	1	8½	8½	8½+	⅛
DistCp-Seag h2.32	3	15⅝	15½	15⅝+	⅛
Dixie-Vortex .25g	2	7⅞	7⅞	7⅞	....
Do A 2.50	.30	34⅜	34⅜	34⅜	....
Dihler Die Cas.50g	2	17⅜	17⅝	17⅜—	⅛
Dome Mines h2	11	16¼	15⅞	16⅛+	⅛
Douglas Aircraft 5e	3	75	74⅜	74⅝+	⅛
Dow Chem 3	4	131	130⅛	130⅞+	1⅜
Dresser Mfg 1g	2	21⅞	21½	21⅞+	⅛
Du Pt de N 3.50g	7	160⅝	159	159½—	⅝
Duq Light 1 pf 5	.90	111¼	111¼	111¼—	....
E					
Eastern Air L	9	26½	26	26 +	⅛
Eastern Roll Mill	3	4	4	4 +	⅛
Eastman Kodak 6	5	139⅜	139½	139⅜+	1⅛
Do pf	.10	176	176	176 —	....
Edison Bl Ilu .50g	3	32¾	32¼	32¼—	⅛
EdisBrosStrs 1.20	1	16	16	16 —	....
El&Mus 4nd	5	⅝	⅝	⅝+	⅛
ElAutoLite 1.50g	12	29¼	29	29⅛—	⅛
Elec Boat .40g	38	15⅞	15¼	15⅝+	⅛
El Power & Lt	22	1⅝	1⅝	2 +	⅛
Do $6 pf .60k	4	34⅜	34	34½	....
Do $7 pf .70k	12	36⅜	35⅝	36 —	....
El Storage Bat 2	5	30⅝	30⅜	30⅝—	⅛
ElPasoNGas 2.40	1	32¾	32¾	32¾—	⅛
Endicott Johp 3	1	42⅝	42⅝	42⅝—	⅛
Do pf 5	.10	110½	110½	110½+	⅛
Eng Pub Service	31	4⅜	4¼	4¼+	⅛
Erie R R	3	1¼	1¼	1¼—	⅛
Eureka V Cleaner	1	3¾	3¾	3¾+	⅛
Evans Products	2	7⅝	7⅝	7⅝+	⅛
Ex-Cell-O 1.30g	3	28⅜	28¼	28⅜—	⅛
F					
Fairbks-Morse 1g	7	41⅜	40⅝	41¼+	1⅛
Fajardo Sugar 1g	14	20⅜	19¼	20 —	⅛
Firest T&R .75g	12	18	17⅝	17⅝—	⅜
First N Strs 2.50	3	38	37½	37½+	⅛
Flintkote .50g	6	15⅛	15⅜	15⅝—	⅛
Florence Stove 1g	2	28½	28⅜	28½+	⅛
Food Mach .70g	3	28	28	28 —	....
Do pf 4.50	.10	104¼	104¼	104¼—	⅛
Foster Wheeler	4	16⅞	16⅝	16⅞—	⅛
Francisco Sugar	4	3⅝	3⅝	3⅝	....
Frank Simon pf	.50	43	43	43 +	5
Freeport Sulph 2	9	38	37⅞	38 +	⅛
G					
Gabriel Co A	1	2½	2½	2½	....
Gair Rob pf 1.20	1	9⅞	9⅞	9⅞—	⅛
Gamewell 1.25g	2.90	18½	18	18 —	....
Gar Wood Ind	9	4⅜	4⅜	4⅜	....
GenAmInvest 1.15	3	8⅝	8⅝	8⅝—	⅛
GenAmTrans 1.50	2	53⅜	52¾	53⅛+	⅛
Gen Baking .30g	9	5⅞	5⅞	5⅞+	⅛
Do pf 8	.70	143	142½	142½+	⅜
Gen Cable	2	4⅜	4½	4⅜—	....
Gen Cigar pf 7	1.10	125	125	125 —	....
Gen Elec .70g	78	33⅝	33½	33⅝—	⅛
Gen Foods 2	13	38	37⅞	38	....
Gen G&El A	6	½		½+1/16	
Do cv pf	.10	77	77	77	....
Gen Mills 5% pf	.20	128½	128½	128½+	....
Gen Motors 1.75g	32	39⅜	39⅛	39⅜+	⅛
Do pf 5	2	125⅝	125⅝	125⅝+	⅜
Gen Out Advert	3	3½	3½	3½+	⅛
Gen Pub Service	1	⅛	⅛	⅛–1/16	
Gen Ry Sig .25g	3	15¼	14⅞	15⅛+	⅛
Do pf 6	7	97	96½	96½	....
Gen Real&Util	13	5/16	5/16	5/16	....
Do pf	1	19	19	19 —	....
Gen Refract .65g	3	24	24	24	....
GenSteelCast pf.3.80		71	69⅜	70 —	⅜
Gen Tel 1.60	1	21⅜	21⅜	21⅜+	⅛
GenThenEq .50g	1	13¾	13¾	13¾	....
Gent&Rub .50g	2	12	12	12 —	....
GilletteSafR .15g	43	3¼	2⅞	3¼+	⅛
Do pf 5	2	41	39	41 +	3⅜
Gimbel B

Commerce

Chicago Daily Tribune.

THE WORLD'S GREATEST NEWSPAPER

Finance

FRIDAY, JULY 11, 1941.

*** 25

TOWER REFUTES NEED OF LARGER STEEL CAPACITY

Claim Called Screen for Federal Rule.

BY PHILIP HAMPSON.

Despite all the cries of steel shortage heard in Washington, the steel industry can produce now considerably more steel than is needed in the American and British arms programs and still have left over for civilian needs more steel than has ever been used before in a single year.

Walter S. Tower.

This reassuring picture of the steel situation was given yesterday by Walter S. Tower, president of the American Iron and Steel institute, before the purchases and stores division of the Association of American Railroads at the Palmer House. Tower recently quit the staff of the Office of Production Management after a ruling that trade association officials were not eligible to serve.

[C. W. Kellogg, president of the Edison Electric institute, was another who resigned from the OPM under the trade association ruling. Kellogg previously had stated that the nation's public utilities are able to produce sufficient electric power to meet the arms needs. Secretary Ickes and others in the administration criticized the Kellogg statement, saying expansion of the electric plants is needed.]

Hits "Prophets of Scarcity."

Denouncing the "prophets of scarcity" in Washington, Tower said that all the talk about alleged steel shortages and the need for more steel making capacity has tended to blind the American people to the real proportions of the industry. Washington has suggested that the nation's steel making capacity should be increased by 10,000,000 tons annually.

"Such expansion would in effect amount to using the defense emergency for further penetration by the federal government into private industry," he declared.

"If it is true that the power of a nation to defend itself is measured by its capacity to make steel, then the people of this country are fortunate in the possession of an unequaled bulwark of security. The industry is turning out more steel than has ever been produced in this or any other country, and its total capacity today is nearly equal to the capacity of all the rest of the world combined."

Orderly Buying the Need.

Tower said that if steel users will follow a program of orderly buying, there should be plenty of steel for as high a standard of living as this country has ever enjoyed.

He cited facts to support his position. The nation's steel making capacity is rated at 85,000,000 tons and, if the industry were pushed, it probably could produce, as it now stands, 87,000,000 tons in 12 months. Next year output will be substantially higher. So far this year production has been at the rate of about 82,000,000 tons annually.

For 1941 Tower estimated American arms needs plus British and Canadian requirements at not more than 18,000,000 tons. Our arms program for 1942 probably will take more whereas British shipments are uncertain because of reduction in shipping space. Therefore 67,000,000 tons of steelmaking capacity are available both in this year and 1942 for civilian needs, he declared.

1940 Use Only 55 Million.

Even subtracting 3,000,000 tons for general export, there would be a minimum of 64,000,000 tons for civilian needs, he said. Total consumption in 1940, including arms and civilian, totaled only 55,000,000 tons. So far, he asserted, no one has offered figures to show that arms requirements will amount to more than a minor fraction of the total ability of the industry to produce steel.

Noting that production this year appears to be outrunning actual consumption, Tower insisted that the alleged shortage exists "only on paper."

"Any shortage of steel for military uses can arise only from lack of materials, like nickel or tungsten, or from lack of special processing facilities, for which there was no peacetime need," he continued. "It cannot arise from lack of basic steelmaking facilities."

Speeding Special Items.

The industry is already moving swiftly to provide the special steels produced in electric furnaces and needed for military purposes, he said.

The present railroad car program calls for the building of 170,000 cars over the next 18 months—a program which even on a liberal basis calls for a maximum of 1,500,000 tons of plates. The shipbuilding program, naval and merchant, he said, totals considerably less than 1,000 vessels on which any work is likely to be done before the end of next year.

"If the entire lot were completed by the end of next year, which now appears unlikely, tonnage of ship plates needed would not reach 2,500,000 tons. For cars and ships the combined figure is not over 4,000,000 tons over a period of 18 months. Existing plate capacity can turn out at least 7,500,000 tons in that time."

[Capacity for production of light plates on wide strip steel mills will be increased by 754,000 tons to 2,480,000 net tons by the early part of 1942, W. A. Hauck of the OPM said yesterday. This, he said, will relieve heavy plate mills of much light plate tonnage.]

Wheat Surplus to Mount, Welles Warns Conference

Washington, D. C., July 10 [Special].—Amid signs of economic friction elsewhere, an international wheat meeting called by the United States convened here today to focus attention on what Acting Secretary of State Sumner Welles described as the "developing habit of coöperation" between the American nations and the British empire.

Hitches in collaboration in economic affairs have been illustrated in such matters as recent criticisms by New York exporters of British trade practices in Latin America, such as selling there goods similar to those shipped to the United Kingdom under the lend-lease program. These were expected to bring from high British officials a strong statement of policy calculated to explain the reasons for maintenance of British trade during the war.

Warns of Big Surpluses.

Welles warned that within another year wheat surpluses totaling 1½ billion bushels will hang over the international markets unless the world's wheat growing nations take constructive measures to solve problems resulting from the war.

Addressing representatives of Canada, Australia, Argentina, and the United Kingdom, he said the United States called the conference because all wheat producing nations "are faced with problems of a somewhat similar character, altho of varying degrees of intensity.

"As producers and as holders of these surpluses, we have a common interest in the possibilities which may exist of providing for their orderly liquidation," he said.

Cites Need for Relief.

"We have a common interest in the conditions which will prevail in the international wheat markets when the war is over, in the restoration of the prosperity of the purchasers of our wheat and in the need for relief in devastated areas immediately after the war."

No official comments were forthcoming as to the formula to be sought, but it was believed a move would be made toward the international "ever normal granary" urged by Vice President Henry A. Wallace, former secretary of agriculture.

Plan City Law for Removal of Blighted Areas

BY THOMAS FURLONG.

Plans were made yesterday to draft a city ordinance that will permit Chicago to operate under the slum clearance enabling legislation that was signed in Springfield Wednesday by Gov. Green.

Ald. Arthur G. Lindell [9th] said he will offer a resolution at the next meeting of the city council, July 24, directing the housing committee to draw up the ordinance. Passage of such an ordinance is a necessary preliminary to the appointment by Mayor Kelly of a redevelopment commission to supervise the privately financed corporations authorized by the act.

Prepare Map of Slum Areas.

The enabling legislation, known as the neighborhood redevelopment corporation act, gives limited condemnation power to privately financed corporations. The corporation must acquire 60 per cent of its redevelopment site before using the condemnation power.

The blighted areas in which the corporations may acquire land by the condemnation process will be designated by the commission appointed by the mayor. The Chicago plan commission, which supported the legislation, is now preparing for the use of the redevelopment commission a map showing the areas where predominant blight exists. The data compiled in the land use survey, now nearing completion, will be available to the redevelopment commission.

It may be several months, it was indicated, before an actual redevelopment project can be undertaken under the new law. After the appointment of the commission a court test of the act's constitutionality probably will be instituted. At least one group, however, has tentative plans for a demonstration project, it was learned.

Seek Private Capital.

Meanwhile, it is expected that the city council will adopt the new city zoning ordinance, which, thru reclassification of property uses, will give outlying sections of the city new protection against the encroachment of blight. Ald. Lindell said the new ordinance will be ready early in September.

The blighted areas in which the new act seeks to enlist private capital for redevelopment is concentrated near the center of the city, surrounding the downtown business district. It is estimated that there are at least 25 square miles of blight in the area bounded by Belmont avenue on the north, Cicero on the west, and 47th street on the south. Isolated spots exist in other parts of the city.

F. D. R.'S PURPOSE

In a speech at Cleveland last Nov. 2, three days before his re-election, President Roosevelt said:

"There is nothing secret about our foreign policy. . . . I have stated it many times before, not only in words, but in action. I now restate it.

"The first purpose of our foreign policy is to keep our country out of war. At the same time we seek to keep foreign conceptions of government out of the United States.

"The second purpose of this policy is to keep war as far away as possible from the shores of the entire western hemisphere."

CHICAGOANS SAVE MILLION YEARLY ON TOLL PHONES

Long distance telephone users in Chicago will save a million dollars a year, it was announced yesterday, as a result of rate reductions which became effective during the day. The reductions were reached by mutual agreement between the Federal Communications commission, the American Telephone and Telegraph company, and the 21 associated companies of the Bell system.

Charges for calls from 144 to 1,530 miles will be lower, minor charges involved in person to person calls are eliminated, and overtime rates for person to person calls are reduced to overtime rates for station to station calls.

RECORD SUPPLY OF FOODSTUFFS NEARS HARVEST

Huge Crops to Swell Present Stocks.

The United States has the largest supply of foodstuffs in its history on hand or in prospect, it was disclosed yesterday in the crop estimates of the department of agriculture. The department predicted bumper yields of grains, fruits, and vegetables.

Despite government crop control efforts, the department's figures indicated the nation would have 6,700 million bushels of grain—a record supply—for the coming winter.

It forecast this year's corn crop at 2,548,709,000 bushels and total wheat production at 923,613,000 bushels. Aggregate production of corn, wheat, oats, barley, and rye was estimated at 5,072 million bushels.

[Detailed crop forecast table is on page 26.]

Supply Already Vast.

The country already has more than 1,550 million bushels of grain from crops of other years available for consumption.

The carryover of wheat alone has been estimated by the department at close to 390 million bushels. When this year's production is added, it gives a total of 1,313 million bushels, the largest supply of the bread grain this country has ever had. The department raised its June 1 estimate of the wheat crop by more than 12 million bushels.

Barley and Rye Crops Large.

Oats production was forecast at 1,212,783,000 bushels, slightly below last year's crop, but well above trade expectations. A 338,397,000 bushel barley crop and a 48,579,000 bushel rye crop were predicted, both larger than yields last year and far above the average production of the last 10 years.

Production of rice, dry beans, sweet potatoes, sugar cane, peaches, and grapes was forecast as substantially larger than last year and, in most cases, higher than the 10 year average yields. Altho the yields of flaxseed, tame hay, potatoes, tobacco, sugar beets, hops, and pears will be smaller than last year, according to the department, production of most of these crops will be above average.

Corn Forecast by States.

Indicated corn production in the larger producing states was given by the department as follows:

	Indicated On July 1.	1940 Yield.	Average 1929-'38.
	—In Thousands of Bushels—		
Illinois	369,910	332,244	311,056
Indiana	185,039	145,669	152,216
Iowa	474,292	460,581	394,166
Ohio	162,600	120,750	134,812
Minnesota	170,786	172,457	138,187
Missouri	118,080	119,280	107,653
Nebraska	129,600	106,913	140,579

Indicated wheat production in the larger producing states was as follows:

	Indicated on July 1.	1940 Yield.
Illinois	38,388,000	39,555,000
Indiana	41,748,000	42,077,000
Kansas	182,373,000	123,648,000
Oklahoma	53,472,000	56,332,000
Texas	40,250,000	29,355,000
Nebraska	33,666,000	33,696,000

Wilson & Co. Gets Large Army Orders for Beef

Contracts for six million pounds of frozen boneless beef were awarded by the army yesterday to Wilson & Co. The meat will be used for feeding soldiers on summer maneuvers.

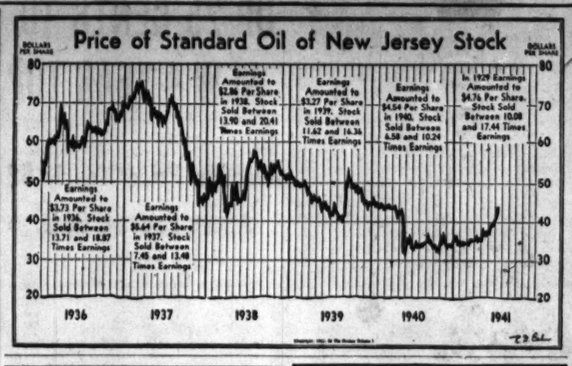
Price of Standard Oil of New Jersey Stock
DOLLARS PER SHARE
80
70
60
50
40
30
20
Earnings Amounted to $3.73 Per Share in 1936. Stock Sold Between 13.71 and 18.87 Times Earnings
Earnings Amounted to $0.64 Per Share in 1937. Stock Sold Between 7.46 and 13.48 Times Earnings
Earnings Amounted to $2.86 Per Share in 1938. Stock Sold Between 13.90 and 20.41 Times Earnings
Earnings Amounted to $3.27 Per Share in 1939. Stock Sold Between 11.62 and 16.36 Times Earnings
Earnings Amounted to $4.54 Per Share in 1940. Stock Sold Between 4.58 and 10.24 Times Earnings
In 1929 Earnings Amounted to $4.76 Per Share. Stock Sold Between 10.08 and 17.44 Times Earnings
1936
1937
1938
1939
1940
1941

Chicago River Improvement Study Ordered

[Chicago Tribune Press Service.]

Washington, D. C., July 10.—Representative Charles S. Dewey [R., Ill.] revealed today that pursuant to a resolution which he had the committee on rivers and harbors adopt on June 27, Col. Charles Keller, district engineer in Chicago, has been directed by the war department to make appropriate investigation and report on the advisability of improving the north branch of the Chicago river.

Dewey also stated that he asked the war department to give favorable consideration to improving this section of the river under terms of the act which authorizes the department to make improvements in navigable waters in the interest of national defense.

21 Foot Depth Provided.

Existing law provides for maintenance dredging by the war department to a depth of 21 feet of the main river to the junction of the north and south branches, the north branch canal, a north branch turning basin, and the north branch from the junction to North avenue.

Dewey noted that there are a number of shipbuilders on the north branch of the Chicago river who are unable to bid on navy contracts, except for very small craft, because of the shallowness of the channel, snags, and other obstructions.

Sub Chasers Built.

Pointing out that the Henry C. Grebe company has constructed several submarine chasers for the navy and is now building two minesweepers, and that the Thompson Boat and Engine company recently bid on 10 73 foot steel coast guard cutters, Dewey said: "These and other concerns on the north branch of the Chicago river could construct a great many larger craft if the river were improved."

Dewey said he had the coöperation of Representative George A. Paddock [R., Ill.] thru whose district a portion of the river flows.

FORM NATIONAL GROUP TO STUDY MILK DIVERSION

Dairymen from 21 states, meeting yesterday in the Stevens hotel to discuss the diversion of milk to England and other problems raised by the armament program, established a nation-wide dairy committee intended to assist the government.

Ralph Ammon of Madison, Wisconsin director of agriculture, was named head of the committee, which was instructed to meet within 20 days to consider the diversion of milk, the increasing threat of oleomargarine to the dairy industry, and army specifications for butter.

People and Events

Robert Lindquist, director of public relations and personnel of the American National Bank and Trust Company of Chicago, has been appointed instructor in banking at the Chicago chapter of the American Institute of Banking. Lindquist is a director of the Financial Advertisers' association.

Robert Lindquist.

Raymond U. Gross, Walter H. Corbett, and Jack F. Braulik have been elected assistant cashiers of the Central National Bank of Chicago, Carl F. Kuehnle, president, announced.

Irving S. Florsheim and Frank W. Anderson, both of Chicago, have been named to a new committee to study and recommend a new minimum wage for the shoe industry, according to an announcement by the labor department's wage-hour division.

Sara Southall, personnel director for the International Harvester company, recently has been appointed to a committee of the OPM to represent the interests of minority groups in obtaining their proportion of jobs under the preparedness program.

JOHNS-MANVILLE PENSIONS PLAN FILED WITH SEC

New York, July 10 (AP).—The Johns-Manville corporation has registered its employé pension plan with the Securities and Exchange commission because SEC officials considered the plan, in effect, an offering of securities, it was learned today.

Company sources said the plan was filed June 11 and became effective June 16. Retirement benefits cover all workers but participation is on a voluntary basis and the funds have been placed with a trustee for investment.

The decision that such pension funds be registered was said to be based on the reasoning that since participation was voluntary, the plan represented an offer of sale of securities.

[Another New York dispatch said that companies have been required to report their pension plans to the SEC since passage of the securities act of 1933 and that the new ruling requiring registration of the plans represented a step to obtain information for employés invited to subscribe under pension plans of their employers.]

Additional Tax Levies Hinted by Morgenthau

[Chicago Tribune Press Service.]

Washington, D. C., July 10.—New taxes in addition to the 3.6 billions in new levies being shaped by the house ways and means committee were hinted today by Secretary of the Treasury Henry Morgenthau Jr.

Morgenthau told his press conference that the tax program may have to be reëxamined because of requests for additional army, navy, and lend-lease funds. The first of these requests, for a supplemental appropriation of 4.7 billions for the war department, went to capitol hill today.

Equal Original 7 Billion.

Reports are current that requests for lend-lease aid may equal at least the original 7 billion dollar appropriation voted last spring and scheduled to be exhausted by August thru actual expenditure or allocations.

Morgenthau said that the new requests "are so colossal as to warrant a close look at the whole fiscal picture," creating an entirely new situation.

He declined to say, however, whether the treasury already has any new taxes in mind in addition to those embodied in the revenue raising measures which are being put into legal form after a long, hard struggle within the committee.

Closer Study Awaited.

The treasury has not yet had an opportunity to study the possible impact of the new spending, Morgenthau said, altho he expressed the belief that no changes were in sight relative to the treasury's financing plans for the remainder of this calendar year.

Some reports place the total amount of new arms spending at 15 billion dollars, including lend-lease amounts. Up to now the arms program has totaled 43 billions. Officials predict a prospective outlay of 100 billions.

FRENCH REGAIN SHIPPING TRADE AT MARSEILLES

Port Busy with Ships Plying to Algiers.

BY DAVID DARRAH.

[Chicago Tribune Press Service.]

MARSEILLES, France, July 10.—Marseilles has become the commercial capital of France as a result of postwar developments. It is the chief center of shipping and business of the unoccupied region and in recent months a large share of its former sea traffic has been regained.

Commerce now passes freely between Marseilles and the French colonies of Tunis, Algiers, and Morocco, and also, to a certain extent, to Dakar and French West Africa.

Shipping is prospering between Spain and Marseilles. Coastwise shipping between here and other ports along the French Mediterranean coast, such as Toulon, Nice, Port Vendre, and Sete, has been developed in substantial volume.

Harbor Clogged with Ships.

The big harbor at Marseilles is clogged with vessels of all sorts. Many of the vessels are bound for North Africa. Because Marseilles anticipates increasing traffic, a big project of enlarging the port equipment and extending the docks is under way.

Figures are not available on the exact amount of port traffic and local authorities, for various reasons, are reluctant to be precise.

However, all authorities agree that

[Continued on page 26, column 2.]

$5.00 STARTS A Check-Service ACCOUNT HERE

5c per item—no other cost

- No minimum balance
- No monthly charge
- For men and women, professional or salaried
- Account can be opened and handled entirely by mail if desired

AMALGAMATED BANK

Member Federal Deposit Insurance Corporation

111 SO. DEARBORN STREET • CORNER MONROE • PHONE FRAnklin 4100

This is an announcement and is not to be construed as an offer to sell or as a solicitation of an offer to buy the securities herein mentioned. The offering is made only by the Offering Circular.

$6,920,000

Illinois Central Equipment Trust, Series V

2% Equipment Trust Certificates

(PHILADELPHIA PLAN)

To be due semi-annually $346,000 September 1, 1941 and each March 1 and September 1 through March 1, 1951

To be unconditionally guaranteed as to principal and dividends by endorsement by Illinois Central Railroad Company.

These Certificates are to be issued pursuant to a Lease and Agreement to be dated as of March 1, 1941 which will provide for the issuance of $6,920,000 principal amount of Equipment Trust Certificates to be secured by new standard-gauge railroad equipment to cost in the aggregate not less than $7,699,166.

MATURITIES AND YIELDS

September 1, 1941	0.20%	March 1, 1945	1.35%	March 1, 1948	2.20%
March 1, 1942	0.35	September 1, 1945	1.50	September 1, 1948	2.30
September 1, 1942	0.50	March 1, 1946	1.625	March 1, 1949	2.40
March 1, 1943	0.65	September 1, 1946	1.75	September 1, 1949	2.50
September 1, 1943	0.85	March 1, 1947	1.90	March 1, 1950	2.55
March 1, 1944	1.05	September 1, 1947	2.05	September 1, 1950	2.60
September 1, 1944	1.20			March 1, 1951	2.65

Issuance and sale of these Certificates is subject to approval of the Interstate Commerce Commission. The Offering Circular may be obtained in any State in which this announcement is circulated from only such of the undersigned as are registered dealers and are offering these securities in compliance with the securities law in such State.

HALSEY, STUART & CO. INC.

LADENBURG, THALMANN & CO. — A. G. BECKER & CO. INCORPORATED — OTIS & CO.

HALLGARTEN & CO. — G. M.-P. MURPHY & CO. — EQUITABLE SECURITIES CORPORATION

FIRST OF MICHIGAN CORPORATION — MOORE, LEONARD & LYNCH — SCHWABACHER & CO.

EDWARD LOWBER STOKES & CO. — WALTER STOKES & COMPANY

To be dated March 1, 1941. Not redeemable prior to maturity. Principal and semi-annual dividends (March 1 and September 1) payable in New York City. Definitive Certificates in coupon form in $1,000 denomination, registerable as to principal. These Certificates are offered for delivery when, as and if received by us. It is expected that definitive Certificates will be ready for delivery in New York City on or about July 21, 1941. The information contained herein has been carefully compiled from sources considered reliable, and while not guaranteed as to completeness or accuracy, we believe it to be correct as of this date.

July 11, 1941.

New England's Oldest and Largest Banking Institution

The FIRST NATIONAL BANK of BOSTON

1784 ★ 1941

23 BANKING OFFICES IN BOSTON

FOREIGN BRANCHES IN ARGENTINA AND CUBA

A CONDENSED STATEMENT of CONDITION

Covering all Offices and Foreign Branches as of June 30, 1941

RESOURCES

Cash and Due from Banks		$460,981,996.35
United States Government Obligations		141,522,879.77
State and Municipal Securities		14,152,347.49
Stock of Federal Reserve Bank		2,010,000.00
Other Securities		17,928,635.29
Loans and Discounts		282,138,929.69
Customers' Liability for Acceptances		5,680,616.33
Banking Houses		12,314,306.15
Other Real Estate		1,632,531.95
Other Assets		2,688,305.53
Total		$941,050,548.55

LIABILITIES

Deposits		$835,257,225.03
Acceptances Executed	$11,656,881.69	
Less: Held for Investment	4,794,616.25	6,862,265.44
Items in Transit with Foreign Branches		1,496,300.59
Reserve for Interest, Taxes, Dividend and Unearned Discount		3,523,441.79
Other Liabilities		2,391,654.10
Reserve for Contingencies		8,691,140.87
Capital	$27,812,500.00	
Surplus	39,187,500.00	
Undivided Profits	15,828,520.73	82,828,520.73
Total		$941,050,548.55

The figures of Old Colony Trust Company, which is beneficially owned by the stockholders of The First National Bank of Boston, are not included in the above statement.

Member of the Federal Deposit Insurance Corporation

SOY BEANS, LARD HIT SKIDS AFTER EARLY ADVANCES

Futures React in Sympathy with Cottonseed Oil.

Soy bean and lard futures went into a tailspin on the Chicago Board of Trade yesterday in sympathy with a decline of about 1 cent a pound in cottonseed oil from the early high point. Selling was said to be based on reports that a ceiling of 11 cents a pound would be placed on cottonseed oil, or about 1 cent below its recent level.

Soy beans reacted about 6 cents from the early high point with July selling at $1.47¼ at one time or 7⅝ cents under the best price of the previous day. Closing net declines were 3⅝ to 3¾ cents a bushel, with July at $1.48¾. Lard futures, after advancing early with grains and hogs, finished at losses of 22½ to 30 cents per hundred pounds.

Grains Lose Early Rise.

The break in soy beans was blamed for a reaction of about 2 cents in wheat from the early high. Closing prices were unchanged as compared with Wednesday. Corn lost ⅛ to ½ cent, the latter on July. Price changes in oats and rye were narrow.

Part of the early strength in the markets was based on a report that there would be no attempt to curb prices of meats. The break followed a statement in Washington by a spokesman for the Office of Price Administration and Civilian Supply that the ceiling price on cottonseed oil would be announced in a few days.

Mills Reported Good Buyers.

Other wheat markets showed independent strength, Kansas City gaining ⅛ to ⅝ cent and Minneapolis ⅝ to ⅞ cent. Winnipeg advanced ¼ to ⅝ cent.

Brokers who frequently act for mills were good buyers of wheat futures in the early trading, which, traders said, appeared to be a reflection of flour sales.

Court Lets Road Sell Land to Daily News Printing Co.

Federal Judge Michael L. Igoe yesterday authorized the trustees of the Milwaukee railroad to sell to the Chicago Daily News Printing company the railroad's interest in the property on which the Daily News building is situated. The road will receive $86,255 for its interest. The printing company proposes to acquire all the property it now leases from the Milwaukee and other owners at a total cost of $1,800,000. On two-thirds of the site it will acquire only air rights.

OFFICIAL WEATHER FORECAST

The United States weather bureau forecast for today and tomorrow and yesterday's table of records follow:

INDIANA: Partly cloudy to cloudy, scattered showers and thunderstorms, somewhat cooler Friday; Saturday, generally fair and continued cool.

LOWER MICHIGAN: Partly cloudy and cooler Friday; Saturday, fair and continued cool.

UPPER MICHIGAN: Generally fair Friday and Saturday; cooler south Friday.

WISCONSIN: Generally fair Friday and Saturday; somewhat cooler Friday.

IOWA: Generally fair Friday and Saturday; somewhat cooler Friday.

OHIO: Showers and local thundershowers Friday; Saturday mostly cloudy; cooler Saturday morning.

Place of observation. State of weather. July 10, 7:30 p. m. Chicago daylight time.	Direction of wind.	Highest today. Temp. 7:30 p. m.	Lowest last 24 hours.	Precipitation last 24 hours.
East central states—				
Alpena, cloudy	N.W.	78	58	65 ...
Carbondale, cloudy	S.W.	72	65	70 .14
Chgo. [airpt.], cloudy	N.E.	77	59	70 .14
Chgo. [Univ.], cloudy	N.E.	73	58	71 .09
Cincinnati, cloudy	W.	85	66	64 ...
Cleveland, cloudy	S.	81	58	62 ...
Detroit, cloudy	S.	76	56	66 .60
Escanaba, cloudy	N.E.	73	56	62 ...
Evansville, rain	S.E.	71	58	68 .32
Fort Wayne, cloudy	S.W.	81	56	67 ...
Grand Rapids, cloudy	N.W.	78	53	67 .18
Green Bay, cloudy	N.	79	58	66 ...
Indianapolis, cloudy	S.W.	76	59	68 .22
La Crosse, cloudy	S.W.	81	53	68 ...
Madison, cloudy	S.E.	77	50	65 1.33
Marquette, clear	N.	67	75	63 ...
Memphis, cloudy	S.W.	93	97	75 ...
Milwaukee, rain	S.W.	68	66	66 1.00
Moline, cloudy	W.	73	84	65 .50
Nashville, cloudy	S.E.	73	92	69 1.21
Peoria, cloudy	N.E.	73	84	69 .10
S. Ste. Marie, cloudy	W.	66	77	57 ...
Springfield, cloudy	S.	75	82	67 .68
Traverse City, cloudy	N.	74	91	67 ...
West central states—				
Bismarck, cloudy	N.	63	70	56 .85
Charles City, cloudy	N.W.	80	82	68 .10
Concordia, cloudy	N.E.	80	90	71 ...
Des Moines, cloudy	N.E.	80	82	62 ...
Dodge City, clear	N.	92	95	71 ...
Dubuque, cloudy	S.W.	78	86	74 .07
Duluth, cloudy	N.W.	71	80	59 ...
Fargo, cloudy	N.	61	75	61 ...
Kansas City, rain	S.E.	76	88	75 .11
Little Rock, clear	S.	90	96	73 ...
Mpls.-St. Paul, rain	N.E.	68	85	67 .16
North Platte, clear	W.	88	90	64 .01
Oklahoma City, cloudy	W.	81	97	74 .13
Omaha, cloudy	N.	82	85	60 .36
Rapid City, cloudy	N.	79	88	55 .02
St. Louis, cloudy	S.W.	73	79	68 .05
Sioux City, clear	N.E.	82	83	61 .02
Springfield, cloudy	W.	88	92	70 ...
Wichita, rain	S.W.	67	100	62 1.45
Williston, cloudy	N.E.	62	64	55 .31
Eastern States —				
Albany, cloudy	S.E.	81	90	61 ...
Atlanta, clear	W.	82	92	74 .07
Boston, cloudy	S.W.	79	87	65 ...
Buffalo, clear	S.W.	76	86	56 ...
New York, cloudy	S.W.	75	86	66 ...
Philadelphia, clear	S.	79	88	59 ...
Pittsburgh, clear	S.W.	81	87	56 ...
Raleigh, rain	W.	78	88	71 .18
Syracuse, cloudy	S.E.	81	90	58 ...
Washington, rain	S.E.	78	85	64 ...
Gulf states—				
Abilene, rain	S.	71		71 1.00
Amarillo, cloudy	S.	87	88	65 ...
El Paso, clear	S.W.	86	98	67 .23
Fort Worth, clear	S.E.	89	100	75 ...
Jacksonville, clear	S.E.	84	98	74 ...
Miami, clear	S.W.	79	84	74 .94
Mobile, rain	W.	74	93	72 .22
New Orleans, clear	S.E.	81	90	77 ...
Tallahassee, cloudy	S.E.	82	88	74 .21
Mountain states—				
Albuquerque, cloudy	E.	85	92	59 ...
Boise, cloudy	N.W.	91	91	58 ...
Butte, cloudy	S.E.	76	77	43 ...
Cheyenne, cloudy	N.E.	74	80	50 ...
Cody, cloudy	N.W.	73	75	56 ...
Denver, cloudy	N.E.	83	88	60 ...
Havre, cloudy	N.	76	77	55 .01
Lander, clear	N.	79	80	54 ...
Phoenix, clear	W.	109	110	78 ...
Salt Lake City, clear	N.W.	89	92	60 ...
Pacific states—				
Fresno, clear	N.W.	102	103	68 ...
Los Angeles, cloudy	W.	73	86	61 ...
Pendleton, cloudy	N.W.	89	89	57 ...
San Diego, clear	N.W.	73	78	64 ...
San Francisco, clear	N.W.	65	72	52 ...
Seattle, clear	N.W.	79	81	50 ...
Spokane, cloudy	W.	86	86	51 ...
Yuma, cloudy	S.W.	110	113	80 ...
Canadian—				
Battleford, cloudy	E.	73	76	51 ...
Calgary, cloudy	S.E.	70	71	49 ...
Edmonton, clear	S.	71	73	49 ...
Medicine Hat, cloudy	E.	73	75	53 ...
Montreal, cloudy	S.W.	78	81	65 ...
Toronto, cloudy	S.W.	75	88	58 ...
Winnipeg, cloudy	N.	60	60	53 ...

MINNEAPOLIS FLOUR.

MINNEAPOLIS, Minn., July 10 (AP).—Carload lots, per bri in 98 lb cotton sacks: Family patents, unchanged, 10 lower, $6.90 @7.10; standard patents, unchanged, $5.55@5.75. Shipments, 15,950 brls. Pure bran, $23.50@24.00 per ton. Standard middlings, $20.00@20.50.

Government Estimates of Crops

The crop reporting board of the bureau of agricultural economics makes the following estimates on this year's crops from data provided by crop correspondents, field statisticians, and coöperating state agencies:

	Yield per acre: Average, 1930-'39.	1940. Indicated July 1.	1941.	Total production, 000 omitted: Average, 1930-'39.	1940.	1941. Indicated June 1.	1941. Indicated July 1.
Corn, all, bu	23.5	28.3	29.7	2,307,452	2,449,200	.....	2,548,709
Wheat, all, bu	13.3	15.3	16.3	747,507	816,698	910,699	923,613
Winter, bu	14.4	16.3	16.9	569,417	589,151	697,692	682,321
All spring, bu	10.5	13.1	14.7	178,090	227,547	213,007	241,292
Durum, bu	9.3	11.1	14.7	27,598	34,776	.....	38,754
Other spring, bu	10.7	13.5	14.6	150,492	192,771	.....	202,538
Oats	27.3	35.5	32.6	1,007,141	1,235,628	1,117,419	1,212,783
Barley	20.6	23.1	24.2	224,970	309,235	318,054	338,397
Rye	11.2	12.7	14.1	38,472	40,601	44,828	48,579
Flaxseed	6.4	9.6	9.3	11,269	31,127	.....	30,018
Rice	48.4	50.2	49.0	45,673	52,754	.....	58,160
Hay, all tame, ton	1.24	1.40	1.34	69,650	86,312	.....	83,495
Hay, wild, ton	.76	.81	.93	9,083	8,844	.....	10,631
*Hay, clov & tim, ton	1.10	1.31	1.15	24,587	29,287	.....	25,164
Hay, alfalfa, ton	1.93	2.18	2.17	24,907	30,578	.....	33,049
Beans, dry edible, 100 lb bag	†781	*876	†888	13,297	16,074	.....	18,046
Potatoes, bu	112.6	130.3	126.6	370,045	397,722	.....	367,650
Sweet potatoes, bu	83.0	80.3	84.3	73,208	61,998	.....	71,089
Tobacco, lb	832	1,034	956	1,394,839	1,451,966	.....	1,316,481
Sug cane for sug, ton	18.0	15.0	19.4	4,728	4,268	.....	5,760
Sugar beets, ton	11.4	13.3	12.6	9,284	‡12,192	.....	9,582
Hops, lb	1,171	1,374	1,182	‡34,784	‡41,772	.....	41,500
	—Condition July 1— Pct.	Pct.	Pct.				
Apples, commer. crop	58	62	65	.....	.....	.....	.....
Peaches, tot. crop, bu	60	60	75	‡54,356	‡54,430	66,102	67,049
Pears, total crop, bu	60	65	66	‡27,278	‡31,622	30,261	31,071
Grapes, ton	79	78	82	‡2,264	.....	.....	2,554
Pasture	72	83	83	.....	.....	.....	.....
Peanuts	73	80	75	.....	.....	.....	.....

*Excludes sweet clover and lespedeza. †Pounds. ‡Includes some quantities not harvested. §Production includes all grapes for fresh fruit, juice, wine, and raisins.

Grain Stock on Farms on July 1. Crop—	Average 1930-'39. *Per cent.	1940. 1,000 bushels.	*Per cent.	1941. 1,000 bushels.	*Per cent.	1,000 bushels.
Corn for grain	22.1	457,831	36.4	853,223	34.1	741,734
Oats	15.0	155,661	15.3	143,488	17.7	218,817
Wheat [old crop]	7.9	59,691	11.1	83,146	10.9	89,097

*Per cent of previous year's crop.

FRENCH REGAIN SHIPPING TRADE AT MARSEILLES

Port Busy With Ships Plying to Algiers.

[Continued from page 25, column 8.]

shipping has been augmented considerably, particularly with respect to supplies of various kinds coming from North Africa, where a conference presided over by Gen. Maxime Weygand, French commander in North Africa, has just been held to consider what further measures may be taken in Algiers and Morocco to increase the provisioning of metropolitan France.

Supplies coming into the port are subject to a checkup by the German control commission installed here.

Port Quiet After Armistice.

Between the time of the armistice in June, 1940, and mid-August, Marseilles was a dead port. Not a single ship moved in or out. Then shipping was resumed between Corsica and North Africa and by October traffic had been restored on lines running to Syria, Portugal, Casablanca [Morocco], and Madagascar.

These ships took the chance, of course, of being held up by the British blockade. Some were stopped and directed to Gibraltar and their cargoes seized. Sometimes the ship itself was held. But the blockade has not been airtight and many got thru.

The fact that heavy demands have been made on the British navy elsewhere than in the western end of the Mediterranean has contributed to the development of the sea traffic.

Products from North Africa.

Wheat, dried vegetables, fruit, wine, olives and olive oil, preserved meat, and eggs are the staples brought from North Africa.

As early as last October, according to port officials, as many as 50 ships arrived in Marseilles weekly and that number has been more than doubled by unofficial estimates at this time. Once or twice monthly a cargo ship carrying a few passengers also leaves for the French islands in the Caribbean sea.

Not only is sea traffic increasing but good air service operates daily between France and North Africa as far south as Dakar. Any one with the proper authorization can reserve passage.

CHICAGO STORES' SALES TOP 1940 LEVEL BY 21 PCT.

Chicago department store sales last week increased 21 per cent over the corresponding 1940 period and sales in the 7th reserve district, which includes all or parts of five states, rose 30 per cent, the Federal Reserve bank of Chicago reported yesterday. With the exception of the week which included Easter sales, the district's gain was the largest of the year.

The Independence day holiday curtailed volume by comparison with the preceding 1941 week, Chicago sales falling 17 per cent and district sales 16 per cent. For the four weeks ended July 5, district volume increased 20 per cent and Chicago volume 14 per cent over the corresponding 1940 period.

Gains over last year in sales of stores in the nation's 12 federal reserve districts were 28 per cent for the week and 19 per cent for the four weeks.

BANK STOCKS

CHICAGO.

[Nominal quotations.]

	Yesterday. Bid.	Ask.	July 9. Bid.	Ask.
American National	235	240	235	240
Chicago Title	119	122	119	122
City National	109	113	109	113
Continental Illinois	83½	86	83½	86
First National	236	268	263	267
Harris Trust	312	322	312	320
Industrial Nat.	36½	39	36½	39
Do pfd	99	102	99	102
La Salle National	67	71	67	71
Northern Trust	515	530	515	530

NEW YORK.

Bankers Trust	54½	56½	53½	55½
Bank of Manhattan	16	17⅛	16	17⅛
Central Hanover	97½	100⅝	97½	100⅛
Chase	31½	33½	32	34
Chemical	45½	47½	45	47
First National	1475	1515	1465	1505
Guaranty	292	297	290	295
Irving	11¼	12½	11¼	12½
Manufacturers Trust	37¼	39¼	37¼	39¼
National City	27¼	28⅜	27⅜	29¼
New York Trust	96	99	95½	98½

OTHER BANKS.

Bank of America	37	39	36½	39
First Natl. Boston	43½	45½	43¾	45½

BOARD OF TRADE SALES.

[On July 9, 1941, in thousands of bushels].

	July.	Sept.	Dec.	Total.
Wheat	1,241	8,771	4,685	14,697
Corn	53	968	868	1,889
Oats, old	55	.....	.....	.....
Rye, old	.....	.....	.....	.....
Do new	37	268	179	484
Soy beans	498	2,667	1,614	4,749
Grand total				22,539

Open Grain Trades.

	July.	Sept.	Dec.	Total.
Wheat	2,967	24,438	15,343	42,748
Corn	972	13,229	5,947	20,148
Oats	721	4,702	2,527	7,950
Rye	734	8,810	2,627	12,171
Soy beans	1,977	6,493	2,472	10,492
Grand total				93,959

Plan Steel Expansion

Arrow indicates location for proposed plant of Jones & Laughlin Steel corporation.

Plans which failed to materialize for the Jones & Laughlin Steel corporation in the depression which blocked its 1929 program, are to materialize if new negotiations are carried out successfully, steel interests reported yesterday.

The big Pittsburgh, Pa., steel producer, which had reportedly scheduled an expansion into the Chicago area 12 years ago, has revived its program with an offer to construct a vast steel plant in Hammond, Ind., near units of the Inland Steel and Youngstown Sheet and Tube companies.

Jones and Laughlin for many years has had a warehouse and sales office in Chicago, but its production has been confined to the east. Responding to a request of the Office of Production Management for a general increase in steel production capacity, the company has offered to build a plant in Hammond, utilizing 1,200 acres of company property east of Calumet avenue and north of Gostlin street. Financing the construction would be undertaken by the government's Defense Plant corporation.

SEC Asks Income Reports from Chicago Brokers

Washington, D. C., July 10 (AP).—The Securities and Exchange commission today asked member firms of the Chicago, Los Angeles, and San Francisco Stock exchanges to file a summary of their income, expenses, and net profit or loss for the six months ended June 30. The material will be used in a study of commission rates. A similar request previously was made of members of the New York Stock exchange.

CASH GRAIN

Estimated receipts of cash grain at Chicago Thursday: wheat, 232 cars; corn, 109 cars; oats, 80 cars; barley, 104 cars; soy beans, 14 cars. Range of cash grain prices per bushel in leading markets:

WHEAT.

No.	Chicago.	Kansas City.	St. Louis.
2 red	.....	1.02¼	1.07 @07⅝
3 red	.....	98¼@1.01	1.00¼@07⅛
4 red	.....	98	1.05¼@05⅝
1 hd	1.06⅛@07⅛	1.00 @01¼	.....
2 hd	.....	1.07¼	99½@1.01⅝
3 hd	1.06¼@07	98½@1.00	.....
4 hd	.....	1.05	97½@98½
2 mx	1.02@1.04	.....	1.05

	Duluth.	Winnipeg.	Minneapolis.
1 d.n.	1.02⅞@03⅞	76½	1.01⅞@02⅝

CORN.

	Chicago.	Peoria.	St. Louis.
1 yel	74⅜@75	74 @74¼	75½
2 yel	74⅜@75	74	75¼
3 yel	74½@74⅝	.....	75
4 yel	74 @74⅛	.....	.....
5 yel	69 @72⅛	.....	.....
1 wh	86⅛	.....	.....
2 wh	86⅛	.....	.....
S grd	65 @70	.....	.....

OATS.

	Chicago.	Kansas City.	Minneapolis.
1 wh	39¼@39⅜	.....	.....
2 wh	39 @39⅛	36 @37⅛	34½@35
3 wh	38 @38⅛	35 @36¼	34 @34½
4 wh	38¼	.....	33 @34

RYE AND FLAX.

	Rye.	Flax.
Minneapolis	54¼@58⅞	1.86½@1.91½
Duluth	53⅜@55⅝	1.86½@1.91½

SOY BEANS.

No. 2 yellow sold at $1.47⅜@1.52¾ per bu. track, Chicago; No. 3 yellow, $1.52. Toledo, No. 2 yellow, $1.35½@1.36.

BARLEY.

	Malting.	Feed.
Chicago	55@63	45@51
Milwaukee	54@60	45@51
Minneapolis	44@55	42@43

BOARD OF TRADE FUTURES

[Prices July 10, 1941, in dollars per bushel.]

Wheat.

	Open.	High.	Low.	Close.	Prev. close.	Season's range. Year ago.	High.	Low.
July	1.05⅛	1.05⅛	1.06⅛	1.04⅝	1.05⅛-1.05¼	.73⅜	1.07⅝	.73
September	1.06⅝	1.06⅝	1.08¼	1.06¼	1.06⅝-1.06⅞	1.06⅝-1.06⅞	.74 - .73⅜	1.08⅛	.75¼
December	.....	1.07⅞	1.09⅛	1.07⅛	1.07⅞-1.08	1.07⅛-1.08	.75⅝ - .75¼	1.09⅛	.96⅛

Corn.

July	.....	.73⅞	.74⅛	.73⅝	.73⅝	.74⅛	.61⅝- .61⅜	.75¼	.58
September	.75⅛	.76⅝	.76⅝	.75⅛	.75⅝	.76¼	.58⅝- .58⅛	.79½	.58¼
December	.78⅝	.78½	.79¼	.78⅝	.78⅝	.78½	.55	.80¼	.73½

Oats.

July, new	.....	.37½	.38	.37½	.37½	.37⅝	.....	.38⅛	.31⅝
Do, old	.....	.38	.38⅛	.38	.38	.37⅝	.30	.39	.30¼
Sept., new	.....	.38¼	.39	.39¼	.38½	.38¾	.....	.39½	.30⅝
Do, old	.....	.....	.....	.....	.39	.38¾	.28½	.39¾	.30
December	.....	.39¾	.40⅛	.39⅝	.40	.39¾	.29⅛	.40⅛	.36¼

Rye.

uly, new	.....	.58½	.58½	.57½	.57⅜	.57½	.....	.60½	.49
Do, old	.....	.....	.....	.....	.53	.53¼	.42½	.54¼	.42¼
Sept., new	.....	.58⅝	.59¼	.58½	.58⅛	.58½	.....	.61¼	.49
Do, old	.....	.55¼	.55¼	.55¼	.55¼	.53	.44¼	.57¼	.43¼
December	.....	.61⅜	.61¾	.61¼	.61¼	.61	.46⅝	.62⅜	.56⅜

Soy Beans.

July	.....	1.52⅜	1.53⅞	1.47¼	1.48¼	1.52½	.82	1.56⅛	.55¼
Oct., old	1.42½	1.42¾	1.44	1.38	1.39¼-1.39¼	1.42¾-1.42¾	.73¼	1.49	.98
Do. new	1.42½	1.42¾	1.44	1.38¼	1.39¼-1.39¼	1.42¾-1.42¾	.....	1.49	1.22½
December	.....	1.44¼	1.45	1.38¾	1.40¼-1.40¾	1.43⅞-1.44	.73⅜	1.50¼	1.21¼

*Durum.

INVESTING COMPANIES

[Nominal Quotations.]

	Bid.	Asked.
American Business Shares, Inc.	2.75	3.01
Boston Fund, Inc.	13.88	14.92
Chemical Fund	9.32	10.08
Diversified Trustee D.	5.00	5.60
Dividend Shares, Inc.	1.10	1.21
Fidelity Fund, Inc.	16.19	17.42
Fundamental Investors, Inc.	15.90	17.42
General Investors Trust	4.39	4.78
Incorporated Investors	14.34	15.42
Massachusetts Invest. 2d Fund	8.53	9.17
Massachusetts Investor Trust	18.06	19.42
New England Fund	11.15	12.02
Selected American Shares	8.22	8.96
Trusted Industry Shares	.71	.80

NAVAL STORES.

SAVANNAH, Ga., July 10 (AP).—TURPENTINE—40¾c per gal; offerings, 106 casks; sales, 5,300 gallons; receipts, 145; shipments, none; stock, 13,290. ROSIN—Offerings and sales, 161 lots of 280 lbs; receipts, 205; shipments, none; stock, 136,721. Quote: B, $1.79; D, $1.98; E, $1.99; F, G, H, I, $2.09; K, $2.11; M, $2.19; N, $2.28; WG, $2.42; WW, X, $2.66.

HAY MARKET.

Timothy—No. 1 or light clover or alfalfa mixed, carlots, $16.00; No. 2, $13.50@15.50 per ton.

BEST HOGS PUSH UP 25 CENTS TO NEW 4 YEAR TOP

Average Price Nearly $2 Above Federal Goal.

Top hogs pushed up 25 cents to a new four year peak of $11.50 per hundredweight yesterday, as meat packers, encouraged by rising dressed pork prices, bid actively for the fourth consecutive day this week.

The average for the session rose 15 cents to $10.90, or almost $2 above the $9 average which the government set as the goal for its program to stimulate hog production by buying pork and lard.

Cattle prices rallied as receipts were sharply curtailed and spring lambs sold strong to 25 cents higher.

Top light pork loins were wholesaled at $24 a hundred pounds, which was $3, or 14 per cent over last week's close.

The new hog advances came in face of heavier selling by farmers who unloaded 63,000 hogs at the 11 principal markets during the day. This was an increase of 22,000 head over a week earlier.

Comparative Prices.

[All prices are in dollars per 100 pounds.]

Hogs—Bulk of sales yesterday	—10.50@11.40		
One month ago	9.35@ 9.80		
One year ago	5.50@ 6.85		
Top yesterday, $11.50; average, $10.90.			
Cattle—Bulk of sales yesterday	—9.85@11.20		
One month ago	9.75@11.25		
One year ago	9.50@10.75		
Top yesterday, $11.65; average, $10.55.			
Lambs—Bulk of sales yest'day	$10.50@12.00		
One month ago	11.00@12.00		
One year ago	9.25@ 9.75		
Top yesterday, $12.00; average, $11.25.			
*Hog receipts, 19,000; shipments, 2,000.			
*Cattle receipts, ,300; shipments, 1,000.			
*Sheep receipts, 5,500; shipments, 500.			

Receipts include 300 cattle, 7,700 hogs, and 400 sheep direct to packers.

EXTEND FEDERAL COPPER CONTROL TO AID REARMING

Washington, D. C., July 10 (AP).—The government extended its control over copper supplies today to include copper-base alloys and fabricated products such as brass and bronze.

E. R. Stettinius Jr., defense director of priorities, said that the original copper order required that refiners, after setting aside a quantity for an emergency pool, were to distribute their remining copper so that each customer would receive an equal percentage of his orders.

"Because of the shortage in copper," Stettinius said, "the amendment removes this provision and stipulates that, after copper has been set aside for the pool, defense orders must be given preference over non-defense orders."

GRAIN IN OTHER MARKETS

July Wheat.

	Open.	High.	Low.	Close.	Prev. close.
K C	.97¼	.99¼	.97¼	.97¼	.97⅝
Mpls	1.00½	1.01⅝	.99⅝	1.00⅝	.99⅞
*Dul	.....	.....	.....	.94½	.94½
Wpg	.76	.76¼	.75⅞	.76¼	.75⅝

September Wheat.

K C	.98⅞	1.01⅛	.98⅝	.99½	.99⅝
Mpls	1.00⅝	1.03¼	1.00⅝	1.01⅛	1.01¼
*Dul	.95	.96⅛	.95	.95¼	.94⅜
Wpg	.78	.78⅝	.78	.78⅝	.78

December Wheat.

K C	1.00⅝	1.02⅝	1.00¼	1.00⅝	1.00⅝
Mpls	1.03⅛	1.04⅝	1.02⅝	1.03	1.02⅝
Wpg	.80	.80	.79½	.79¾	.79½

July Corn.

K C	.....	.....	.....	.67½	.67½
Mpls	.....	.....	.....	.66⅞	.67¼

September Corn.

K C	.....	.....	.....	.70¼	.70½
Mpls	.....	.....	.....	.68⅜	.69¼

July Oats.

Mpls	.....	.....	.....	.33⅜	.33⅜
Wpgs	.41	.41¼	.41	.41⅜	.40⅝

September Oats.

Mpls	.34½	.35	.34⅜	.34½	.34½

October Oats.

Wpg	.36⅜	.36⅞	.36¼	.36¼	.36¼

July Rye.

Mpls	.....	.....	.....	.52⅜	.52¼
Dul	.....	.....	.....	.52⅜	.52¼
Wpg	.57½	.58⅝	.57½	.57½	.57½

September Rye.

Mpls	.53⅜	.54⅝	.53⅜	.53⅜	.53¼
Wpg	.56⅝	.57⅜	.56⅝	.57	.56⅝

October Rye.

July Feed Barley.

Mpls	.....	.....	.....	.41	.41
Wpg	.57	.57½	.57	.57	.56¼

July Flaxseed.

Mpls	.....	.....	.....	1.88	1.90
Dul	.....	.....	.....	1.88	1.90

September Flaxseed.

Mpls	1.90	1.92¼	1.89½	1.89½	1.90

*Durum.

NEW YORK BOND TRANSACTIONS

BOND AVERAGES

[Compiled by the Associated Press.]

	20 rails.	10 indust.	10 utils.	10 fgn.
Net change	—0.1	.....	+0.1	—0.2
Thursday	65.0	104.9	101.5	47.7
Previous day	65.1	104.9	101.4	47.9
Month ago	64.7	104.8	101.3	44.7
Year ago	56.8	102.4	98.0	37.5
1941 high	66.5	105.3	101.5	47.9
1941 low	60.2	104.2	99.0	38.0
1940 high	61.4	105.9	100.7	53.5
1940 low	48.3	98.9	90.3	35.1

10 LOW YIELD BONDS.

Thursday	114.2	Previous day	114.1
Month ago	113.8	Year ago	111.5
1941 high	114.6	1941 low	112.2
1940 high	114.6	1940 low	108.4

DOMESTIC.

Sales, thous.		High.	Low.	Close.	Net chge.
6	†‡AbitibiPP 5s'53	54⅛	54⅛	54⅛—	⅝
30	Alleghny cv 5s'44	89	88	89 +	⅝
14	1do 5s '50 st	56½	55⅝	56½+	⅛
5	AlleaVal 4s	102¼	102¼	102¼+	⅛
9	Am&ForP 5s2030	58⅜	58⅜	58⅜—	⅜
29	AmIGCh 5½s'49	102	101⅜	101⅜	....
9	Am Int 5½s '49	100⅜	100⅛	100⅛	....
14	AmT&T 5½s '43	103	101⅛	102 +	⅛
17	do 3½s '66	109	109	109⅝—	⅛
12	do 3¼s '61	109½	109¼	109¼+	⅛
1	AmWW&E 6s'75	110	110	110 +	⅛
1	AnacCop 4½s '50	102

EXCESS RESERVE FUNDS OF BANKS CUT 150 MILLIONS

About 150 million dollars was pared from banks' excess reserves [idle lendable funds] in the week ended Wednesday, largely as a result of government borrowing, the federal reserve board reported yesterday. The cut left 5 billion 120 million dollars of excess reserves on hand.

The board said that banks and others paid 362 million dollars during the week for the new series of Reconstruction Finance corporation notes for which they subscribed two weeks ago.

The report showed that bank loans to business increased 8 million dollars during the week in Chicago and 14 million dollars in New York City.

Details follow:

[000,000 omitted.]

Federal Reserve Bank Credit.

	—Change from—		
	July 9, 1941.	July 2, 1941.	July 10, 1940.
Monetary gold stock	$22,640	$+ 13	$+2,474
Money in circulation	9,695	— 9	+1,811
Excess reserves, est.	5,120	—150	—1,710

All 12 Reserve Banks.

Bills discounted	3	....	+ 1
U. S. bonds	1,363	....	+ 40
Treasury notes	820	....	— 306
Total U. S. gov. secs.	2,184	....	— 265
Foreign bank	1,191	— 16	+ 424

Member Banks in Chicago.

Loans, invest, total	2,685	+ 17	+ 451
Loans, total	851	+ 3	+ 252
Com, ind, agri loans	627	+ 8	+ 197
Treasury bills	368	+ 7	+ 86
Treasury notes	125	....	— 34
U. S. bonds	813	....	+ 98
Oblig guar by U. S.	147	+ 8	+ 701
Other securities	381	— 1	+ 36
Demand dep. adjusted	2,240	+ 18	+ 318
Time deposits	497	— 2	— 11
U. S. gov. deposits	100	....	+ 25
Domestic banks	1,019	— 17	+ 65

Member Banks in New York.

Loans, invest, total	11,930	+ 65	+2,551
Loans, total	3,492	— 8	+ 728
Com, ind, agri loans	2,278	+ 14	+ 564
Treasury bills	607	— 3	+ 196
Treasury notes	1,444	— 15	+ 423
U. S. bonds	3,244	....	+ 701
Oblig guar by U. S.	1,803	+ 96	+ 516
Other securities	1,340	— 4	— 11
Demand dep. adjusted	10,925	— 63	+1,149
Time deposits	743	+ 15	+ 62
U. S. gov deposits	20	....	— 9
Domestic banks	3,838	— 39	+ 138
Foreign banks	599	— 4	— 17

FREIGHT TRAFFIC CUT BY HOLIDAY; TOPS A YEAR AGO

Revenue freight loadings by railroads during the week ended July 5 totaled 740,493 cars, a decrease of 168,171 cars, or 18.5 per cent, from the preceding week, the Association of American Railroads reported yesterday. The more than normal drop was attributed to many firms closing for the entire week-end.

Despite the decline, the total was larger than for any corresponding week since 1931. It topped loadings in the 1940 holiday week by 103,324 cars, or 16.2 per cent.

Loadings of the various commodities compared as follows:

	Week ended July 5.	—Change from— Prec. wk.	Yr. ago.
Misc. freight	327,337	—55,290	+78,699
L. C. L. mdse	138,616	—20,684	+11,380
Coal	93,968	—76,916	— 9,587
Grain and grain prod	40,921	— 2,010	+ 3,293
Live stock	7,970	— 1,500	— 906
Forest products	37,287	— 9,117	+12,268
Ore	71,756	— 1,269	+ 5,978
Coke	12,638	— 1,385	+ 2,199

WANT AD INDEX

TO PLACE A WANT AD CALL SUPERIOR 0100
Ask for a Want Ad-Viser or call at Want Ad Offices, Tribune Tower
Open Weekdays: 8:00 A. M. to 10:00 P. M. Sundays: 9:00 A. M. to 5:00 P. M.
and 1 South Dearborn

	Page.	Col.
Aviation	31	3
Air Conditioning	27	2
Apartments—See To Rent.		
Auction Sales	31	4
Automobiles		
Trailers, Passenger and Utility	31	2
Autos, Trucks To Rent	31	1
Loans	31	1
Repairing and Accessories	31	1
Tires	31	1
Trucks	31	1
Used Automobiles—For Sale	30	1
Used Automobiles—For Sale	31	1
Wanted	31	1
Bar and Store Fixtures	31	5
Bicycles and Motorcycles	31	1
Board and Lodging	28	8
Building Material [Paints, etc.]	29	8
Business Opportunities—		
Business Equipment	31	4
Business For Sale	31	4
Business Service	31	4
Concessions, Locations and Leases	31	4
Distributors	31	4
Manufacturing	31	4
Wanted	31	4
Business Personals	27	2
Business Property	29	8
Cameras and Optical Goods	31	5
Cemeteries	23	5
Clothing, Furs, etc	31	5
Collections	29	8
Dancing Schools	31	1
Death Notices	23	6
Dogs, Cats and Pets	31	2
Dressmaking and Millinery Schools	27	2
Employment Agencies—Men	28	1
Employment Agencies—Women	28	4
Financial Service	31	3
Undertakers	23	5
Help Wanted—Men	27	1
Help Wanted—Women	28	1
Horses, Harness, and Wagons	31	4
Hotels and Apartment Hotels	28	6
Home Furnishings and Furniture	31	5
Home Furnishings Wanted	31	6
Household Appliances	31	5
Houses—See Real Estate and To Rent.		
Jewelry, Old Gold, etc	31	5
Legal Notices	29	8
Loans—Personal and Business	27	2
Lost and Found	27	2
Machinery and Equipment	29	8
Mausoleums and Monuments	23	6
Mortgages [see Real Estate Loans]	29	8
Motorcycles and Bicycles	31	1
Moving, Storage [see Bus. Direc.]	29	1
Musical Instruments	27	2
Office Furniture and Devices	27	2
Personal	27	2
Pianos [see Musical Instruments]	31	2
Piano Tuning [see Bus. Direc.]	29	1
Radios, Supplies, and Service	29	8
Real Estate—		
Acre Property	29	7
Apartment Buildings	29	4
Business Property	29	4
Farm Lands	29	8
For Exchange	29	4
Houses	29	4
Houses Built to Order	29	4
Industrial Property	29	4
Loans, Mortgages	29	8
Other Cities	29	7
Resorts	29	7
Suburban	29	6
Town and Country	29	6
Vacant	29	4
Wanted	29	8
Sewing Machines	31	5
Situations Wanted	28	8
Sporting Goods	31	2
Stocks and Bonds	29	8
Store and Bar Fixtures	31	5
Stoves [See Household Appliances]	31	5
To Rent—		
Apartments	29	4
Apartments and Rooms to Share	28	8
Furnished Houses	29	4
Furnished Apartments	29	2
Houses [City and Suburban]	28	8
Industrial Property	29	3
Offices and Shops	29	3
Resorts	28	8
Resorts	29	1
Stores	29	3
Tents, Awnings, Canvas Goods, etc	31	6
Travel	27	2
Trade Schools—Men	28	1
Trade Schools—Women	28	5
Typewriters and Supplies	31	5
Vacuum Cleaners [See Hshld. Appl.]	31	5
Wanted—To Rent—		
Apartments	29	3
Houses	29	4
Resorts	29	1

BUSINESS PERSONALS.

FREE marcel daily Wed., Fri. eves. Finger wave daily, Mon., Wed., Fri. eve. All other beauty treatments daily. Work done exclusively by expertly supervised students. BEAUTY SCHOOL, 140 N. State, 5th floor.

GENUINE oil permanent waves, compl. $1.25 Regular $3 and $10 Perm. Wave, $2.95. Facials, facials, spec., 50c; ADV. STU. WK. Hale School, 162 N. State. Central 5007.

PERM. oil, $1; mchls., $2; cream, $3.45; not a schl. Crystal, 5 S. Wabash. R. 220. Dea. 1872

BEST permanents in city, $5 oil perm. for $1.95. Beauty salon, Killara 5525.

CROQUIGNOLE permanent—[Adv. stu. wk.] $1. DE LEE 30 W. Washington. Central 6220.

OFFICE FURNITURE AND DEVICES.

SALE—SALE—SALE

Must sell—Desks, chairs, files, safes, davenports that we have taken in trade, in all finishes and sizes. Over 1,000 items to select from. NO REASONABLE OFFER REFUSED. SPITZER'S, 167 W. Lake.

NATIONAL-Burroughs bookkeeping and adding machines; dictaphone and calculator. 4004 W. Madison-street, Austin 8888.

LARGE STOCK—Files, safes, Kardex, desks, chairs. Bargains. 236 W. Lake. Dea. 3456.

USED files, desks, chairs, tables. Bargains. Geiser, 130 W. Lake-st. Dearborn 3788.

OFFICE FURNITURE FOR SALE. WAREHOUSE, 2815 Broadway. Lak. 9609.

USED office furn., files, desks, chairs, etc. KENDRICK, 218 W. Jackson. Cent. 4324.

LYON shelving, lockers, files, desks, chairs. CENTRAL, 20 W. Hubbard-st. Del. 8405.

DRESSMAKING—MILLINERY SCHOOLS.

LEARN DRESS DESIGNING. DRESSMAK'G. Pattern drafting, millinery or power mach. Free bklt. MASTER COLLEGE, 400 S. State.

RENE SCHOOL—Design, dressmak., pattern draft., pow. mach. Day-eves. 3419 Chicago.

DRESS design, pattern draft., dressmaking, millinery. Forest Academy, 36 S. State.

SPORTING GOODS.

CASH for guns, golf clubs, and outboards. KLEIN'S, 508 S. Halsted. Free catalog.

AIR CONDITIONING.

PORTABLE window Adco cooling unit for lge. rm.; cost $350; sac. $100. Drex. 0540.

PHONE your Help Wanted ad to Superior 0100—Want Ad-Viser today as late as 5:30 P.M. and you can start to interview applicants as soon as you get to your place of business in the morning.

LOST AND FOUND.

TO FINDERS

If you have found a cat or dog, a pocketbook, jewelry, or fur, and cannot locate the owner thru the "Lost and Found" advertisements in The Tribune, call and go thru the "Lost and Found" index in the

PUBLIC SERVICE OFFICE,
1 S. DEARBORN-STREET.
Open weekdays, 8:30 a. m. to 7:00 p. m. except Fridays, Fridays only 8:30 a.m. to 9:00 p.m. Sundays: Office closed all day.

TO LOSERS

If you are listed in the telephone directory you can charge an advertisement of your lost article by telephoning Miss Miller of The Tribune ad taking department, Superior 0100. Your advertisement receives the benefit of free listing in The Tribune Public Service office mentioned above for a period of two months. This service facilitates the recovery of lost articles advertised.

BILLFOLD lost—Between Jackson and Market or on Bus 26, July 3; rew. Pen. 4341.

DOG Lost—Toy Boston bull; white face; male; Melrose-Broadway; children's pet; liberal rew. Wellington 4546.

DOG lost—Collie, male, brown and white; answers to "Blaze"; rew. Sou. Shr. 0174.

OVERNIGHT Bag lost—Woman's, white leather, Schwy. & Lawrence. Return to desk New Lawrence Hotel. No questions. REWARD.

PURSE lost—Howard L; need denial plate, address book. Keep money. Belmont 4563.

PURSE lost—Finder of purse of Joliet party, DeKalb train, please return cards.

ROSARY beads—Sterling silver, pearl. Rew. Hyde Park 4400. Miss Mullen.

SUITCASE lost—Black; nr. airport, 6200 S. Cicero. Reward. Ph. Plaza 2976 evenings.

TIE CLIP lost—Nr. 46th and Lake Pk-av.; gold, no intrinsic val. Lib. rew. Dor. 4379.

TOOL box lost—Green; on Commonwealth or Ogden-av.; rew. Independence 4295.

VALISE lost—On Madison-st. car, July 9, 8:30 p. m. Reward. Phone Central 6723.

WALLET lost—Black; on N. W. Side; important identification cards inclosed. Please return. Reward. Stanley Carlsen, 2025 N. Kimball. Spaulding 5919.

WRISTWATCH lost—Man's Hamilton, oblong, wht. metal case, cracked crystal, Wed. in loop; reward. Winnetka 3856.

WRISTWATCH lost—Lady's Elgin; near I. C. 63d. Reward. Midway 7631.

WRISTWATCH lost—Wht. gold, 6 diamonds, S. Side or L. Reward. Haymarket 5844.

WRISTWATCH lost—Elgin; nr. State-Drive or bus, bet. 6-7 p. m. Rew. Ph. Ran. 1500.

PERSONAL.

NOT responsible for any debts, contracts, or other obligations, incurred in my name, or in the name of "The Chicago Illustrated Press," unless authorized by me personally. HUGH G. CARRUTHERS, 20 N. Wacker.

HAVE purchased Midwest store at 1546 N. LeClaire; not responsible for debts prior to July 10. FELIX AND HELEN BOYS.

NOT responsible for any debts unless contracted by myself. BERNARD BERGER, 2144 E. 69th-st., Chicago, Ill.

NOT responsible for debts contracted by any one but myself. HERBERT GRUNERT, 5661 Drexel-blvd.

NOT RESPONSIBLE for any debts unless contracted by myself. Leonard I. Busam, 1834 N. Mohawk.

RESPONSIBLE for my own debts only. Frank X. Zulawski, 2033 N. Wood.

NOT responsible for debts unless contracted by myself. James B. Quinn, 6056 S. Michigan.

BOUGHT Economy Sales Co.—Respon. for my debts only. A. ZIBURE, 8245 W. Lexington.

ONLY resp. for debts contracted by myself. IRENE O'CONNOR, 7061 N. Ravenswood.

RESPONSIBLE for my own debts only. James F. Lukes Jr., 4114 S. Home. Berwyn.

EDDIE—Go to General Del. for letter. Everything O. K. or call me. FUNNY FACE.

A. BUHLER or F. M., come home, please. WIFE MILDRED.

TRAVEL.

Buses.

All-American Bus Line

Free Meals . . . Free Pillows
COAST TO COAST. SLEEPER COACHES
Also Charter Busses Everywhere.
514 S. WABASH WAB. 8300

LOWEST ROUND TRIP FARES.
Decatur, $2.85; St. Louis, $4.25; Detroit, $5
Ft. Wayne, $2.70; Columbus, $6.60; Pitts. $9; Nashville, $12.10; Birmingham, $15.85.
DIX LUKE MOTOR STAGES
24 E. ROOSELELT-RD. WAB. 8169.
215 N. STATE FRA. 0303

Automobiles.

BOTH READERS AND ADVERTISERS ARE urged to exercise caution arranging automobile transportation with other individuals. References should be exchanged and carefully investigated.

FREE TRANSPORTATION.
To California for reliable drivers. Single cars; we pay all car expense. Franklin 9780. 82 W. Washington. Room 226.

RENT A NEW CAR—Drive anywhere; lowest rates, de luxe models, radio equipt. Pascal System, 228 N. State. FRA. 5179. or 4327 Broadway. LON. 9005.

CALIFORNIA-SEATTLE—Part expense. No caravan; take family; any route. PASCAL SYSTEM, 228 N. State. Fra. 5178.

CALIFORNIA — SEATTLE — KANSAS CITY. Drive independently; take fam. or friends. Saunders Auto Sta., 28 E. Lake. Cen. 1077.

RENT 1941 cars, station wagons, radios; go anywhere; low as 3c per mile. Harrison System, 612 S. Wabash. Wabash 2684.

LEAV. for Portland and Seattle immed.—'41 Hudson; can take 5 pass.; share exp. 3630 Emerald-av. Yards 2399.

DRIVING to MEXICO CITY MONDAY, RET. IN 4 WKS. 1 or 2 passengers; share expen. References exchanged. Call Delaware 9529.

MOTHER-daughter driving Denver Monday; take 3 women or cpl.; refs. Fairfax 0918.

PRI. party leav. for Los Angeles, July 14; take one; share expenses. Midway 0170.

WANT 3 pass. share expenses to Los Angeles, New Plymouth. Lve. Sun. Hum. 6915.

TOURING MEXICO; WEST COAST; '41 HUDSON. SHARE EXP. LONGB. 1741.

DRIVING Los Angeles soon; new car; take 3, share expenses. Keystone 5502.

DRIVE to West Coast; take 3, share exp.; references exchanged. South Shore 1955.

WILL dr. new cr. to coast for respon. p'p., or old cpl.; refs.; exp. Address F H 8, Tribune.

HELP WANTED—MEN.

Stores and Offices.

ACCOUNTANT-bookkeeper—Take full charge of books; good future for right party. Reply in own handwriting; state age, experience, salary expected. Address F K 186, Tribune.

BOOKKEEPER—For beverage house, State age, salary, exp. Address O R 84, Tribune.

BUYER wanted—Men's and boys' wear, medium size Indiana city; must have 100% references. Address O B 230, Tribune.

CASHIER—Asst. bookkeeper, South Water market exper. Address O D 391, Tribune.

CIGAR and liquor clerk—Drug store experience. Address O E 600, Tribune.

CLERK—Jewish, to work in liquor store; age 21-30. 3039 W. Madison.

CLERK—Young man, with knowledge of golf. Salary $16 wk. Address N F 400, Tribune.

CLERK—Fruits, vegetables; exp. nec. State sal. expected. Address O D 368, Tribune.

CRATER
Paache Airbrush Co. 1909 W. Diversey.

CREDIT and collection—Young man, experienced; perm.; good opportunity. Apply Jacobs Clothing, 358 East 47th-st.

DELICATESSEN CLERK—Man or woman; ex.; ref.; gd. pay. Address MN 105, Tribune.

FUR SALESMAN

Experienced. Thomas E. McElroy Co., Stevens Bldg., 17 N. State-st.

INVOICE CLERK—Manufacturing concern; South Side; permanent; do not reply if inexperienced; start work immediately. Address N Y 534, Tribune.

JUNIOR EXECUTIVE

23 to 26 yrs., for large mercantile organiz. Opening for young man with matured judgment and good knowledge of math. Some stat. training would be helpful. Excellent remun. and future. State full partic. about self and draft status in first letter. Address O K 52, Tribune.

MAN—Young, marriec, for mechanical inspection, Refrigeration exp. State age, qualif., refs., sal. expected. Address National Tea Co. Maintenance Dept., 1000 Crosby-st.

MAN—Exper., for genl. merchandise store and window trimming. Stdy. position. Handle personnel. Address M K 91, Tribune.

MAN—Young; bookkeeping and general office work. N. W. side. Address O D 306, Tribune.

MEN—Familiar with accounting, handling correspondence, and consigned stocks; give age, experience, and references. ADDRESS M K 87, TRIBUNE.

O. S. AND D. Clerk—Experienced only need apply. Republic 2107.

SALESMAN for Saturdays—Exp. live poultry store. Must speak Polish. Bru. 0937.

SHOE salesmen—For South Side neighborhood store; must have experience. Apply REED'S, 1437 S. State-street.

SHOE SALESMAN—APPLY FRIDAY MORNING, 3317 N. CLARK-STREET.

STENOGRAPHER—Efficient; good salary; permanent. Address O C 586, Tribune.

STOCK CLERKS, ORDER FILLERS—Young, intelligent, alert; jewelry exp. pref. Learn bus.; large organization; good opportunity. Address N N 106, Tribune.

STOCK clerk—Furn. store. Must be intelligent, capable, aggressive. State age, height, weight, exp., nat., and salary expected. Address O D 384, Tribune.

TELEPHONE CAMPAIGN

2 men for Chicago and 1 for Milwaukee. An old reliable concern offers steady position with salary, $75 plus comm. Sales exp. preferred. If you have good voice write today, give age, phone number.
ADDRESS L L 240, TRIBUNE.

T. O. MAN FOR READY-TO-WEAR AND FURS

for prominent Chicago retail ladies' ready-to-wear store. Good appearance. Must be thoroly experienced. Permanent position. Excellent opportunity. Only those making present are, marital status, names, dates and salaries received on all past employment will be considered. Enclose snap-shot if possible. Our employes know of this ad.
ADDRESS O B 142, TRIBUNE.

WHOLESALE GROCERY EXTENDERS—Only experienced need apply. B. A. Railton Co., 363 W. Erie.

Executives and Managers.

PLANT SUPERINTENDENT

A real opportunity with money and profit sharing arrangement for a man of executive type to handle a studio employing 60 artists making lamps, fine paintings and sculpture. Established 14 years with plenty of business. Must be able to route work, handle people on strictly business basis. This requires strong man with knowledge of production involving detail. No other need apply. Our offer is high because we know it requires a high caliber executive that can plan production. A plant loaded with detail. Call Plaza 4741.

BROADCASTING STATION MANAGER for Alaska. Preferably married, gentile, about 30 years old. About $250 per month to start. Must be thoroughly experienced every phase of radio, and able produce program and commercial ideas which click. Must be able to submit references as to ability and character. Owner will be in Chicago Tuesday.
Address F J 13, Tribune.

NATIONAL organization has opening for exper. salesman as branch store mgr.; gut of town. Excel. oppor. Steady salary and commission. Address D 90, Tribune.

Boys.

BOYS

16-19 YEARS OF AGE, WITH OR WITHOUT BICYCLES, FOR PERMANENT WORK. GOOD PAY. EXPERIENCE UNNECESSARY. APPLY EMPLOYMENT MANAGER, 417 S. LA SALLE BEFORE 11 A. M.

BOYS 17]—18-21; neat appearing; free to leave at once; assist mgr. on 48 hour; steady work; fib. drawing account; auto transp. furnished. Mr. Ross, 1104 S. Wabash-av., Rm. 80, 10-11:30 a.m. & 3-4 p.m.

BOYS—Experienced in stuffing hassocks or handling goods, excellent wages, good pay. PROTECTION PRODUCTS CO., 615 N. ARERDEEN-ST.

ELECTRICAL contractor wants high school grad. for stockroom. State age, experience, and salary. Address O B 392, Tribune.

BOY or girl—For sm. delic. and soda fount. Ambition more necessary than exp. Mrs. Young, 1100 N. La Salle Food Shop.

NEAT appearing high school grad. to learn retail jewelry business; give age and nationality. Address N T 502, Tribune.

DELIVERY boy—For Abel's Meat Market, 3547 LAWRENCE-AVENUE.

BOY—High school graduate for stock and shipping room. Central 6830.

Professions and Trades.

ACME OPERATORS—GOOD WAGES. 1500 W. 15th-st. Perfection Screw Products.

ADJUSTERS AND REPAIRMEN. Must have record changer experience. Experienced need only apply. Webster Chicago Corp., 3825 W. Armitage.

ARMY AND NAVY WORK

With full assurance of long term employment seeks top notch experienced

TOOL MAKERS JIG & FIXTURE BLDRS.

Capable of handling precision work for making airplane wings, flaps, bomb sight doors, wing tips, etc.
We guarantee maximum wages with plenty of overtime at time and a half. Salaries range from

$275 TO $380 PER MONTH

Plant located in Detroit. For personal interview in Chicago give complete details of self and experience.

Address F J 21, Tribune.

ATTACHMENTS and parts maker for industrial sewing machines; experienced. H. P. Cooper & Co., 308 S. Green-street.

ATTORNEY or I. C. C. practitioner—Capable of handling rate adjustment cases and complaints on behalf of shippers. Address O E 278, Tribune.

AUTOMOBILE body and fender men—Experienced. Apply Ruby Chevrolet, 1147 Jackson-blvd. See Mr. Munch.

AUTO MECHANIC—1st class; good pay; regular hours. Apply Chicago Automobile Distributors Corp., 6323 S. Ashland-avenue.

AUTOMOBILE mechanics [3]—Must be experienced. Ruby Chevrolet, 1147 Jackson-blvd. See Mr. Munch.

AUTO mechanic—Steady. See Mr. Hartshorn, WARNER PONTIAC SALES, 958 Diversey, cor. Sheffield.

AUTO BODY AND FENDER MAN—Exp'd Apply 925 Pensacola-avenue.

AUTO parts man—Drive Ford parts truck. RAY TENNES, FORD DEALER. 2451 N. Sacramento-av. Ask for Charles Sanford.

AUTO MECHANIC.
Must be 1st clas, Good salary. If you are employed, phone Independence 6599. White Service Station, 3100 N. Kedzie-av.

AUTO PARTS MAN.
GUARANTEED STEADY WORK.
Must be experienced. Well. 6800.

AUTOMOBILE WRECKER'S HELPER. APPLY 1780 MILWAUKEE-AV.

AUTO FRAME MAN—Expd. on BEE LINE Machine. Apply 925 Pensacola.

AUTO mechanic's helper—Steady. Exc. opportunity for advancement. Avenue 1904.

AUTOMOBILE mechanic—Fender and body man. Apply at 3349 W. Cermak-road.

AUTOMOBILE mechanic—General, on used cars. Apply Service Dept., 4400 Archer-av.

AUTO mechanic—Must be A-1 on brakes. 5901 W. Division-st. Austin 0646.

AUTOMOTIVE armature winder—Experienced only; good pay. Phone Virginia 2789.

AUTO, combination metal-paint shop man. 1408 N. Orleans, nr. Schiller.

AUTO mechanic for gen. repair work, own tools. 1408 N. Orleans-st., near Schiller.

HELP WANTED—MEN.

Professions and Trades.

Automatic Screw Mach. Ops.

BROWN & SHARPE AUTOMATICS.
If you are capable of setting your own work, and grinding your own tools, we feel that we are in a position to offer you an attractive proposition. We are working 53 hours per week, days, and 60 hours per week on night shift. Come in for an interview.
WILLIAM E. YAXLEY & CO.,
1519 N. CICERO.

AUTO body and fender man—Steady job; best wages. 3809 Elston-av, Ind. 4060.

BAKER—2D HAND; ALSO HELPER. PHONE ANTIOCH 381.

Bindery Superintendent

to take charge of small bindery. Must have thorough knowledge of Dexters, Cleveland, Christensens, etc. Ability to keep bindery production records necessary. Previous foreman exp. necessary. Excellent opportunity for young man over 30. Address N X 332, Tribune.

BLACKSMITH FINISHERS

OR MECHANICS—On Motor Truck Bodies. Don't apply unless experienced.
ERLINDER-PLATT, 4017 S. Wabash.

BODY MAN—Exp., to take over growing body shop, $35 plus liberal share of profits. 7130 N. Western.

BODY-FENDER MAN—A1, experienced. Apply 1043 Fulton-st.

BODY AND FENDER MAN—EXPERIENCED, 5730 S. HALSTED-STREET.

BOOKBINDERS—With or without experience. Edwin Allen Co., 1100 W. Wabash.

BORING mill operators—State experience and references. Address O B 389, Tribune.

BRAKEMAN—Experienced. See Mr. Hansen at Wagner Electric, Inc., 2250 Calumet-av.

BROWN & SHARPE mechanic and operators. 1500 W. 15th-st. Perfection Screw Products.

BUTCHER—3 TO 5 YRS.' EXP. 350 N. CLARK-STREET.

CAKE baker, second—$38 wk.; no Sun. wk. Oak Park Bakery, 904 S. Oak Park-av.

CARPENTERS—Scale or better. Only men experienced in remodeling. No others need apply. Address O J 510, Tribune.

CARPENTER—FOR ODD JOBS.
ADDRESS G Y 526, TRIBUNE.

CARPENTERS—To work at lakes 40 mi.; steady wk.; gd. pay. Franklin 5188.

CHEVROLET mechanic—Good, steady job; salary. Emly Chevrolet, Inc., Valparaiso, Indiana.

COOK—For preserves and jellies, exp. Welch Fruit Products, 126 W. Union.

COREMAKERS

Experienced on Brass.
Howard Foundry. 1700 N. Kostner.

COST ACCOUNTANT

Old established manufacturer; located in Chicago suburb; wants man with internal combustion engines or similar products manufacturing experience to supervise cost and estimating dept. State qualifications and salary des. Address N O 504, Tribune.

CRATER
Paache Airbrush Co. 1909 W. Diversey.

DENTAL technician wanted—Experienced all around, plate man and some gold work. Good salary to right man. Apply in writing, giving age, length of experience. Dr. Saleh Hannenbaum, 232 Valley-street, Dayton, Ohio.

DENTIST—Registered in Ohio; permanent situation; excellent prospects for good income. For interview address M O 80 Tribune.

DENTAL mechanic—Experienced, all around plate experience. Single preferred. Out of city. Ton salary.
ADDRESS M P 518, TRIBUNE.

DENTAL lab.—Plate pol. and plaster man. Dorner Dental Lab., 4510 Lexington. Van4940

Designers, AA-1, Tool Work

For tools, dies, gauges, jigs, and fixtures; rearrangement work, in Chicago; good wages. In reply give exp., history, etc. Address O K 51, Tribune.

Die Makers, First Class

Plastic molds. Also young die makers. Midland Die & Engraving Co. Grace. 1131

DIE casting machine operators—Write, stating experience. Address O C 536, Tribune.

DIE cutting pressman—to take charge of cutting dept. Cooper Yards 1166.

DRAFTSMEN—Progressive manufacturer of machine tool accessories in Indiana town of 20,000 needs permanently several draftsmen with design experience.
Address F J 14, Tribune.

DRILL PRESS operators and acetylene welders—Expd.; aged 20 to 35; 45c per hour; 40 hour week. Apply at 9 a. m. Friday, 325 N. Hoyne-av., 1st floor.

ELECTRICIANS

Experienced on Motor Truck Bodies.
ERLINDER-PLATT, 4017 S. Wabash.

ELECT. contractor wants stk. rm. elk. and assist. buyer fam. with elec. mat. State age, exp., and sal. Address O B 393, Tribune.

FREIGHT handlers—Must be experienced. Steady. 432 Polk-st.; Mr. Harris.

FURNACE repair man—Exp. pipe fitting; steady work; prefer man over draft age. 4475 Grand-av., Western Springs, Ill.

FURN. fin. and sprayer—A1; good pay; in hi grade furn. fac. Address D 161, Tribune.

GAS station attendant, and mechanic combination. Apply 336 W. 47th-st. Bou. 0300.

GARAGE foreman—Nights. State exp. $30 week. Address O K 524, Tribune.

GAUGE INSPECTOR

Must be thoroughly experienced with all types of precision gauges, with modern measuring instruments. Work requires to be ground to tenths; and man must fully understand various tolerances, allowances and fits. Permanent position. Doerr Bros. Gear and Machine Corp., 4545 S. Western-avenue.

GENERATOR OPERATORS

for Gleason bevel gear generators—new machines; only thoroly experienced men.
ILLINOIS GEAR AND MACHINE CO.
2108 N. RACINE-AV.

GREASER—Young man, white, expd., for new car agency. Good salary. State exp.
ADDRESS O D 167, TRIBUNE.

GRINDERS

for Heald internal machines. Must be capable of truing up work in 4 jaw chucks.
ILLINOIS GEAR AND MACHINE CO.
2108 N. RACINE-AV.

HAND finisher—Box springs and mattresses. Give details, experience, salary expected. Address O A 150, Tribune.

HORSEMAN—Experienced, care of saddle horses in suburb. Sober, references. Good sal. and room. Address N N 112, Tribune.

INSPECTORS

Final and intermediate, experienced on bin cases. Western Products, 925 North-av.

INSTRUCTORS wanted—To teach in Canada in the following subjects: Gasoline, Diesel and Airplane engines, machine shops, welding, body and fender work, carpentry, bricklaying. Transportation furnished. Fare by quick departure required. Write immediately giving age, nationality, ancestry, educational qualifications and record of your experience for past 10 years. State salary desired. Replies confidential.
ADDRESS F J 11, TRIBUNE.

INTERNATIONAL folding box glue machine operator—Call Rheinbold, Yards 1166.

JIG borer operator—A-1; highest wages paid. 4451 W. Division-st.

LATHE turret and Potter and Johnson automatic chucking. State exp. and refs.
Address O B 159, Tribune.

LATHE operator—On Warner-Swasey Universal; capable of own setups; high wages. ADDRESS N T 587, TRIBUNE.

LAUNDRY WASHROOM SUPERINTENDENT—By large south side wet wash plant. Good salary. Excellent opportunity.
ADDRESS N N 108 TRIBUNE.

LEATHER cutter—Exp. for clicker and edger. 6061 Leland-av. Rm. 205A.

LETTERING man-women employed. Experienced greeting cards. Out of town employment. Randolph 3974 for appointment, Friday-Saturday.

MACHINE SHOP FOREMAN

Must be A1 and have practical knowledge of all around precision machine work, also ability to supervise; steady position; wonderful opportunity for right man. In reply state age, exp., salary expected. All transactions confidential.
Address N N 584, Tribune.

MACHINISTS

1st cl. lathe hands all around machinists. Haberkamp Grass Mch. Wks., 167 Wendell.

MACHINISTS—Job shop, all around, read blue-prints; give age, exp., wages desired. Address O D 365, Tribune.

MACHINIST with screwing exp. on lathes and milling machines, etc.; good pay; steady work. 6300 Northwest-highway.

MACHINIST—Gen'l; experimental work. Perm. pos. Call Olsen, Victory 6050.

MECHANICAL ENGINEER

Expd., with boat design training, 30 to 35 years of age preferred.
Call Mr. Williams, Enterprise 1765.

MECHANICAL PLATER—Experienced on brass plating. Reutler Mfg. Co., 2130 S. Halsted-st. Apply 9 to 6 p. m.

MECHANIC—A1; EXPD.; GOOD SALARY PLUS COMMISSION. 7130 N. WESTERN.

MEN

to work nights in grocery and produce warehouse. Strong and able-bodied, for steady employment.
NATIONAL TEA CO., 1000 CROSBY-ST.

MIDDLE-AGED MAN—To manage cleaning and dyeing store. Apply 1716 E. 79th-st., Chicago or 718 120th-st., Whiting, Ind.

MIRROR SILVERING EXPERT
foreman take full charge 5 tables silvering room; top wages; steady work. Must understand all silvering problems.
ART Publishing Co., 2341 W. Cermak-rd.

NAVAL ARCHITECT

Expd., to work on design of small boats, 30 to 35 years of age preferred.
Call Mr. Williams, Enterprise 1765.

ORNAMENTAL metal workers and layout men wanted—Aluminum and Architectural Metals Corporation, 1974 Franklin-st., Detroit, Michigan.

OPERATOR and unkeep man—Experienced; for Frank L. Wells automatic coiler and knotter, Delaware 1982. Call between 9 a. m. and 3 p. m. Mr. Haas.

POWER BRAKE OPERATOR—Exp. Steady work. 4433 W. Ogden-avenue.

HELP WANTED—MEN.

Professions and Trades.

PAPER JOGGER—Men accustomed to handling various sizes of paper for loading presses and jogging accurately; steady employment. Address O B 394, Tribune.

PHOTO FINISHERS—Pako printers and Pako projection printers; must be experienced. Address N Y 593, Tribune.

PRESSMAN wanted—Experienced; Kelly B, Pony Miehle. Steady year 'round job; $28 to $30 wk. Amberg File & Index Co., Kankakee, Ill.

PRINTER—Experienced bank boy, accurate. State age, salary, and where last employed. ADDRESS M K 86, TRIBUNE.

RADIO PHASERS

Must have had experience aligning and tracking; critical high frequency equipment. HALLICRAFTERS, 2611 S. Indiana-av.

RADIO, auto service man—Exp., phone, salary expected. Address O D 380, Tribune.

REFRIGERATION SERVICE MAN—UNION. Experienced commercial and air conditioning. Apply 1209 W. 14th-place.

REPAIR MACHINISTS

Men to take charge of rebuilding old machines. Must be experienced in assembling, scraping and fitting.
Foote Bros. Gear and Machine Corp., 4545 S. WESTERN-BLVD.

ROOFERS—Experienced. Good salary. Address O B 588, Tribune.

RUBBER STAMP man—All around; for small shop. Splendid opportunity, with future. Must be fast.
Blythe Rubber Stamp Company, Indianapolis, Indiana.

SCRATCH brushers—For plating room. Exp. Apply 674 N. Kingsbury, 4th floor.

SCREENERS—Experienced on glass; 60c hr. ADDRESS O B 396, TRIBUNE.

SHEET METAL WORKERS

Experienced on Motor Truck Bodies.
ERLINDER-PLATT, 4017 S. Wabash.

S

HELP WANTED—MEN.

Employment Agencies.

JR. ACCOUNTANT; age 25-28; Lp......$135
SHIPPING CLERK; EXP.; N. W...$22-$25
ORDER CHECKER AND TRACER.....$22
HOTEL CLERKS, $70-$90; Relief, $3-$3.50
ELEVATOR; age 30-50; nites.......$70
HOUSEMN.$70-$90 | Maintenance ..$75 R.
Hotel Carpenter$120 | COUPLES $125
GAS ATTENDANTS, greasers.$25+comm.
SHAPER, MILLING MACHINE, LATHES.
Auto pointer...$27 | SPRAYERS 60c
Saw filers ......70c | BOYS, 18 yrs.90c up
Fleet Mechanic..90c | SCREW mach......80c
NO. SIDE CONSOLIDATED, 1001 Leland.

Gen. Factory, No Exp., 55c
Handy shop.....65c | Sheet metal......80c
Jr. millwrights..65c | Boys, no exp.$18-$20
Yng. inspector..75c | Punch press......50c
Assemblers ......50c | Learn business...$25
Drill press......50c | Eng. lathe.......$50
Boys, mach. shp.$18 | Woodwk. mach...60c
ROYAL, 37 W. JACKSON

NO JOB—NO PAY.
Hsp. hsemn.$75,mls. | Pastry ......$125,rm.
Fry cook ...$125, r. | Hsp. str. room.$70,b.
Janitor ....$75, apt. | Orderly, orh.$65,mls.
Inst. painter.$50,r.b. | Engr. hlpr....$70,r.b.
Floorman-gar....$25 | Sta. attendant ...$25
Factory ....45c | Tech. grads. $15
MORRELL AGENCY, 306 W. Madison-st.

FACTORY OR SHOP BOYS $18
Auto shop foreman and tester.........$40
TRUCK MECHANIC ....90c hr.
5 COLORED AUTO PORTERS $20
2 GAS ATTENDANTS $25
Col. tire man...$22 | Col. porter $16
AVAILABLE AGENCY
343 S. DEARBORN, 2D Floor, Room 204.

BIGELOW PERSONNEL
PURCHASING AGT. HARDWARE OR ELEC. APPLIANCES EXP. 35-40 YRS. GOOD SALARY—A FINE POSITION. INTERVIEWS FRI.-SAT. UNTIL 3 P. M. 14 EAST JACKSON. ROOM 1507.

A1 HOTEL CLERKS. $100.
Hotel painter, to $100. Presser-tailor, $125. Handy, $95, r. Elevator-bell, $65.
Cooks and Dishwashers
Modern Bureau, 879 N. State.

PLACEMENT clerk, factory-gar.; good opp.
Fountain ......$25 | Fry cook $100
Bell boys, no exp. | Dishwashers $62, r.b.
Welder, Top wages | Husky boys, 6 da.$18
NORTH SIDE EMPL., 4802 BROADWAY.

HOTELS, REST., CLUBS.
OVER 100 GOOD JOBS OPEN.
F. J. SMITH, 192 N. Clark. And. 3317.
CREDIT MAN, SOUTH ....$20-$22.50
HAHN-MARTIN, 7 SO. DEARBORN-ST.

OFFICE CLERK—PURCHASING DEPT.; age 18-19; well groomed; H. S. honor grad. May work into sales later........Start $18
RELIANCE, 32 N. STATE, ROOM 1517.

WIND. Washer, $90, m.; Furn. repair, $21; Nite clerk, $65, r.; Col. fry cook, $20; Col. houseman, $60. ELITE, 57 E. Oak.

TRADE SCHOOLS—MEN.

Aircraft Construction
Plenty of Jobs in Aviation Now.
WELDING
It's easy for Greer men to get a job. Greer prepares you in ONE MONTH for jobs in shipbuilding, aviation, bridge, tank pipeline, auto and building construction, and light or heavy welding in general manufacturing. Our testing laboratory guarantees you welding success.
GREER SHOP TRAINING.
2030 S. Wabash. Cal. 4600.

MACHINE SHOP
TOOL AND DIE. SCREW MACHINE.
Why did 12 machine shops call us for help last week? Because employers know Greer graduates can do bench and layout work, read blue prints, and do precision work on lathes, mills, and shapers. No production, no crowding. Tool making the first week. Over 39 years of experience guarantees your success. Call or write
GREER SHOP TRAINING.
2030 S. Wabash. Cal. 4600.

ALLIED SCHOOL
Will prepare you for a job in
MACHINIST TRADE
TOOL AND DIE MAKING
SCREW MACHINE COURSE
Learn easily and quickly on actual work. Practical shop methods. Most complete training shop in America. Great demand for skilled shop men. Act! Don't delay.
Free Employment Service
EARN WHILE LEARNING
Visit ALLIED SHOPS, days or evenings. Write, phone Dept. T for FREE BOOK "Practical Machine Shop Training."
Allied Screw Machine Co.
School of Mech. Trades Division.
609 W. Lake-st., Chicago. Tel. Hay. 1136.

WELDING
"WELD YOUR WAY to Better Pay"
The nation needs welders. They are key men in many industries: machinery, ships, tanks, aircraft, etc. We offer you a
FREE TRIAL LESSON
in our new shops. Visit us this week. "OPEN HOUSE." Over 40,000 sq. ft. newly equipped shops, drafting rooms, laboratories, etc. Call, write, or phone CALUMET 8200 for free book. OPEN EVENINGS.
CHICAGO TECH COLLEGE
21 W. Tech Bldg., 2000 S. Michigan-av.

TOOL AND DIE
MACHINIST TRADE
LATHE OPERATION
Reliable, intensive training saves time. Day, evening, and Saturday classes now.
Aircraft Construction
Plenty of jobs now for our graduates. Come in and see for yourself.
MECHANICAL INDUSTRIES TECHNICAL INSTITUTE.
523 S. Western-av. Visitors Welcome.

TRAIN FREE
Selective service director asks draft boards to defer students in technical schools. U. S. officials authorize and predict a boom in television. The American Television Laboratories trains men free for good jobs in television, air line radio, and all electrical and communication work. Throw away your worries and get in now. Investigate our day and evening classes. Write stating age and education or apply in person 9 a. m. to 9 p. m., 433 E. Erie-street.

TOOL AND DIE MAKERS
MACHINISTS—IN BIG DEMAND.
Our shop training will qualify you for a worthwhile job in this field. DAY AND EVE. CLASSES. CALL TODAY NATIONAL SCHOOL of Mechanical Trades. 628 W. Lake-st. Mon. 2346. Booklet free.

FREIGHT TRAFFIC MANAGEMENT.
Over 1,500 firms use our men. Est. 1923. Summer class opening. Free employ. help. COLLEGE OF ADVANCED TRAFFIC. 14 E. Jackson-blvd., Dept. S-4. Har. 8649.

LEARN FREIGHT TRANSPORTATION, RATES & LAWS—BIG DEMAND NOW. Write FREIGHT TRAFFIC INSTITUTE. ENROLL NOW. 176 W. Adams. Dept. T-41

ACTUAL SHOP WORK.
Body and fender, auto-Diesel-Aviation, refr., air cond. Greer. 2030 S. Wabsh.

PLENTY OF JOBS—GOOD PAY for auto mech., body-fender men. Day or evenings. Federal. 2040 Washington. Hay. 6015.

LEARN WELDING—Free booklet tells all. International Inst., 741 W. 70th. Vin. 6751.

RADIO-TELEVISION—Day-evening classes. RCA INSTITUTE, 1149 Merchandise Mart.

ILL. School Mach. Shop Insp.—Day-evening classes. Cen. 4519. 123 W. Madison.

WELDING,ACETYLENE, ELECTRIC. T. & T. WELDING. 3217 W. LAKE-ST.

LEARN BARBERING NOW — Graduate in January. MOLER. 177 N. State. Cen. 6393.

LEARN WELDING—New equipt. Days, eves., spare time. Write Utilities Inst., 1314 Belden

HELP WANTED—WOMEN.

Stores and Offices.

ACCOUNTANT—With knowledge of comptometry; N. W. side; 5 day wk. State age, ed., exp., sal. des. Address N T 565. Tribune.

BAKERY Salesgirl—Young. No experience necessary. 3207 Irving Park-blvd.

BOOKKEEPER
Finance company wants capable young woman. Must be thoroly competent. Write fully and state salary desired. Address O J 376, Tribune.

BOOKKEEPER—ASST. Must be exp. in handling complete set of books. Perm. Good opp. in S. W. side office. State age, exp., sal. wanted. Address O J 327, Tribune.

BKKPR.-STENO.—Exp'd; good at figures. $15 per week. Address O A 463, Tribune.

CANDY SALESGIRL—EXP. Also Fountain. Over 20. Martha's, 2937 Broadway.

CASHIER
PERSONABLE YOUNG LADY FOR LOOP THEATER
STATE AGE, EXPER., AND REFS. ADDRESS N T 591, TRIBUNE.

CASHIER and assistant bookkeeper—With finance Co. or small loan exper. Must be willing, neat and accurate. Starting salary $80 per month. Address N H 597, Tribune.

CASHIER and national cash register bkkpg. machine operator—Exp.; for part time work. Address N T 522, Tribune.

CLEANING STORE CLERKS
EXPERIENCED
Full time, 8 hrs. daily, $18 per week, part time $14 per week. Apply by letter or personally. Kent Cleaners, 1021 S. Pulaski, corner Fillmore.

CORSET Fitter Saleslady—Thoroly exp. No evenings. Loop. 25-35 yrs. Neat, energetic. Don't answer unless you're qualified. Good pay. Address O B 229, Tribune.

CREDIT and collection—Young woman, some exper. in credit and gen. office. Give details in own handwriting, incl. sal. desired. ADDRESS O C 280, TRIBUNE.

Test Your Facts Answers

Here are the correct answers to today's "Test Your Facts" questions:

1. [a] $500 more [chief justice, $20,500; associate justice, $20,000].
2. [b] Lost his power of speech.
3. [c] A plot to blow up the British parliament [in 1605].
4. [c] Iran [Persia].

HELP WANTED—WOMEN.

Stores and Offices.

DICTAPHONE OPERATOR.
CLEANING Store Counter Girl in Loop—Exp. Gd. pay. North lobby, 175 W. Jackson-blvd.
Must be capable of handling large vol. daily as well as write own letters; good opp. for steady worker with going mfr. Position permanent. Address O K 348, Tribune.

DICTAPHONE—Gen. off. exp., gd. opp., age 25-30, sgle. Give comp. details. Write Stewart Mfg., 4311 Ravenswood-avenue.

DRESS saleslady—Experienced only. Jean Barker, 944 E. 63d-street.

GENL. Ofc.—Must type, take shorthand. Eve. work. Live in vic. Racine and Jackson. Address O D 386, Tribune.

GENERAL laundry office work—Experienced preferred; $20 weekly to start. Write fully ADDRESS M K 83, TRIBUNE.

GIRL—High school; type, keep books; learn photography; salary $7 week. Address O D 392, Tribune.

GIRL—For general office work. Must have laundry exp. 2727 W. Fullerton.

OFFICE girl—With laundry exp.; general knowledge of bookkeeping; good pay. Address N O 505, Tribune.

Part Time Clerical Work
for young women, ages 17 to 30; married or single, who are interested in working MORNINGS ONLY. we have work available in our Mail Opening Department. Hours 7 a. m. until noon; 6 days per week; no exp. necessary.
Apply by letter only, stating age, education, and other qualifications.
SPIEGEL, INC., DEPT. B
1040 W. 35TH-STREET.

SALESGIRLS
HIGH SCHOOL AND COLLEGE GIRLS WITH ANY PREVIOUS SELLING EXP. GOOD SALARY AND OPPORTUNITY BECOME EXPERT READY-TO-WEAR SALESWOMEN. APPLY MR. NELSON.
WILLIAM A. LEWIS
4716 S. Ashland

SALESLADIES—Exper. in neighborhood dry goods store; steady work; good pay. Berkowitz Dep't Store, Kildare 1439.

SALES girls—Must have exp. in dry goods. Good sal. Weiner's, 1656 Roosevelt-rd.

STENOGRAPHER-SECRETARY—High grade, shorthand combination stenographer-secretary. Salary to start $35 per week. Excellent opportunity for advancement. Necessary take accurate dictation, 150 words per minute. ADDRESS N P 565, TRIBUNE.

STENOGRAPHER-Secretary—Gentile; loop office; neat, accurate; to be trained to assume responsibility. Respond in own handwriting. Starting salary, $21. Address N O 506, Tribune.

STENO.—Asst. bkkpr. 20-30 yrs. Single, Gentile, Protestant. Apply by letter only. Give full detail in own handwriting. Simpson Construction Co., 1113 S. Hermitage.

STENO.—With some bookkeeping knowledge. Living on west side. Bohemian or Polish extraction. Wholesale liquor exp. preferred. Address N N 580, Tribune.

STENOGRAPHER—Catholic; give full details, exp., age, sal. Address NY 537. Tribune

STENOGRAPHER—STATE QUALIFICATION. Address O D 387, Tribune.

STOCK CLERKS, ORDER FILLERS—Young, intelligent, alert; jewelry exp. pref. Learn bus.; live organization; good opportunity. Address N N 107, Tribune.

SWITCHBOARD operator—Exp. preferred; some shorthand and typing. Dor. 6016.

TYPIST—Prefer one experienced in billing; must be able to handle large volume of work. Address M K 92, Tribune.

UNUSUAL oppty.—For young woman with actual exp. in handling sickness and accident claims under limited policies. No traveling. Write giving full exp., age, and sal. expected. Sterling Insurance Co., Personnel Director, 309 W. Jackson-blvd.

Professions and Trades.

AIR BRUSH ARTISTS
Must be expd. State qualifications, salary expected. Address O E 143, Tribune.

ALTERATION GIRL
Experienced on men's clothing. Apply 836 Roosevelt-rd., 5th floor.

BEAUTY operator—Expd.; $18.50. Apply 6560 N. Sheridan-rd. Sheldrake 8416.

BEAUTY Operator—Exp. All around. Steady. 5 day week. Good salary. Pal. 6184.

BEAUTY OPERATOR—EXP. Steady. 1627 W. Belmont. Buck. 2468.

BEAUTY operator—Exp., all around; steady. 3472 Broadway. Lakeview 1194.

BEAUTY operator—Exp.; all around; steady; good wages, hours. Call Del. 3496.

BEAUTY operator—Exp., steady; gd. salary. Call after 10 a. m. Edgewater 6273.

BEAUTY opers. [2]—Exp.; all around; short hrs.; sal. $18-$20 wk. 3124 N. Laramie-av.

BEAUTICIAN—A-1 finger waver and manicure. Apply 2762 N. Laramie.

BEAUTY operator—Experienced; steady work. 2956 W. Madison. Van Buren 1870.

BEAUTY operator—Experienced; steady; $20 week. Call Austin 0484.

BEAUTY Operators—Expd.; steady; good salary. 2550 Montrose. Independence 1128.

BEAUTY OPERATORS—[2], exper. all around; good sal. Lincoln 8008, 2 to 5 p.m.

BEAUTY operator—Exp., high class clientele; 3234 Bryn Mawr. Juniper 0522.

BEAUTY Operator—Expd.; 8 hours. Exc. salary. 5700 Harper-av. Fai. 2003.

BEAUTY operators—Oak Park's leading salon has openings for 2 capable operators; no following necessary. Swain's, 130 N. Oak Park-av.

BEAUTY Operator—Must be expd. in hair and scalp treatments. Permanent position; full and part time. Write giving full details. Address O C 535. Tribune.

BEAUTY Operators—Expd.; good salary and commission; steady work in pleasant shop. 2721 Devon-av. Briargate 2240.

BEAU. oper.—Exp.; all around; 5 day wk.; nr. North Side. Call Michigan 7441.

BEAUTY operators—Exp.; all around; stdy. 5 day wk. $18 and comm. 3327 Armitage.

CHOCOLATE dipper—Experienced; also sell in store. Apply 1572 S. Kedzie-av.

EGG breakers—Experienced. Superior Canned Egg Company. 1500 S. Sangamon-st.

FANCY CHOCOLATE PACKERS and bulk chocolate packers. Must be exp. in pack. from a moving belt. 421 W. Erie.

FORELADY—For medium size toy factory, to take charge of 25 girls. Joe Ott Mfg. Co., 226 W. Schiller.

FORELADY—Experienced on wash dresses; permanent position, good pay, excellent work conditions. Apply 404 S. Racine-av.

GIRLS—For light factory work. Give exp. and phone no. Address N M 98, Tribune.

GIRL—For stock work; wholesale novelty house; $12 start. Address O H 86. Tribune.

GLUERS—Exp. on trimming silk lamp shades. Rembrandt Lamp, 259 E. Erie.

HAND Embroidery and Crocheters—Factory work. Give age, exp., ref. in reply. Address N O 507, Tribune.

LAUNDRY Shirt Starcher—Exp.; 38c hour; steady. Happy Day Laun., 2605 W.Armitage.

MASSEUSE—EXPERIENCED. Apply 2744 Milwaukee-avenue.

MILLINERY makers—Exp., with sales ability. Also apprentice, not over 17. Peacock Hat Shop, 17 N. State, Rm. 1112.

MILLINERY MAKERS—Experienced only. Irene Hat Co., 153 N. Wabash-av.

OPERATORS—Experienced on maid uniforms; also nurse uniforms. Steady work. High minimum rate. Also bonus. Aldrich & Aldrich, Inc., 1859 Milwaukee.

OPERATORS—Experienced on white duck coats and ladies' smocks; permanent position with good wages; young. OTTENHEIMER & CO., 407 S. Green.

OPERATORS.
Experienced coners and 5-B operators; on day or night shift. Oscar Heineman Corporation, 2701 Armitage-avenue.

OPERATORS—Exp., white duck clothing. Hoover aprons, smocks, surgeon's gowns, bib. bar aprons, hemming. Steady work. Good pay. H. WOOLF, 529 S. Franklin-st.

OPERATORS—Experienced on better sports wear. Good pay. Marlo Juniors, Inc., 115 S. Market, 4th floor.

OPERATORS—BLIND STITCH AND SINGLE NEEDLE — White; experienced; cotton dresses. Silverstine Garment, 213 Institute.

OPERATORS—White; exp. on single needle machines on cotton garments. Illinois Garment Co., 1219 Van Buren-st.

OPERATOR—Experienced on chldn's dresses. Best pay; new factory, day or night. A. Frank Caubeau, 63 E. Adams-st.

OPERATORS—Experienced Merrow and Flat Lock. Good working conditions. Gd. pay. Philip S. Bloom Co., 529 S. Franklin.

OPERATORS—Exp. on men's shirts. Wimbledon Shirt Co., Rm. 878, Merchandise Mart.

OPERATORS—Experienced double needle. Apply 2d floor, 2457 S. Michigan.

OPERS. and Sample Makers—Exp. housecoats, blouses. R. Kaufman, 215 S. Market.

PAPER Boxes—Operators; expd. for S. & S. angl. stayer, quad stayer and engl. ender machines. Cor. 519 N. Hoyne-av.

PAPER box covering machine and bending girls—Must be experienced. Paragon Paper Box Co., 800 S. Ada.

PAPER box stitchers on setup boxes—Ideal Paper Box Co., 865 N. Sangamon.

HELP WANTED—WOMEN.

Professions and Trades.

PHOTO FINISHERS—Pako printers and Pako projection printers. Must be experienced. ADDRESS N Y 533, TRIBUNE.

Pressers and examiners (15), experienced on rayon dresses, for night shift, 6-12 p. m. Good pay. 2253 S. Halsted, 3d floor. Haymarket 8530.

PRESS GIRL—Experienced on silk. Superb Cleaners, 1721 Milwaukee-avenue.

QUAD operators and piling girls—Experienced; steady work; good pay. Apex Paper Box Co., 2318 S. Western-av.

RADIO GIRLS
Must have had experience wiring or soldering on radio chassis line. HALLICRAFTERS, 2611 S. Indiana-av.

RADIO girls—Exp. in soldering chassis, good wages. Howard Radio Co., 1735 Belmont. Bit. 4433.

SEWING machine operators—Expd. on canvas coat fronts; steady. J. B. Coat Front Co., 418 S. Wells-street.

SEWING machine opers.—Exp. better ladies' sportswear. 325 W. Jackson. Room 523.

SHIRT presser—Experienced on Prosperity mach. 1 girl unit who can turn out 45 shirts an hr. Good pay to right party. Address O H 83, Tribune.

SLIP-COVER MAKER
One who can cut, fit. Good wages. Steady work. 3830 Sheffield. Graceland 6555.

SORTERS—For shirts, collars, and slacks. South Shore Ldry., 7391 South Chicago-av.

TAPERS—Exp. only; on paper lamp shades. American Lamp & Shade Co., 900 W. Lake.

Household Help.

COUPLES—FOR ADVERTISMENTS FOR couples see separate subheading "Couples" immediately following this subclassification.

COOK—Gen'l hswk.; white; expd.; refs.; no hvy. laundry.; no hvy. cleaning; own rm. and bath. $12 start. Cedarcrest 8170.

COOK—Gen'l hswk.; gentile fam. of 3; ldry.; stay; 5 days; $12 to start; perm.; pri. residence. 2916 Sherwin. Rog. 3005.

COOK—Hswk.; wht.; exp.; 25-40; own rm. and bath; 1 inf.; $12. Lon. 8500, Apt. 1817

COOK—White; experienced; refs.; $15; three adults; own room and bath. Drex. 4910.

DOMESTIC—Wht.; $13; 2-yr. child, 2 adults; stay; elevator bldg.; own bath; have laundress; no windows; ref. Plaza 4512.

DOMESTIC—Middle aged, own rm., gen. hsw. No washing. $8 wk. Mrs. John Catterall, 2036 Superior. Whiting, Ind.

DOMESTIC—Lt. hswk. Gd. plain cook. Wht.; exp.; no ldry. Under 35. Own rm. Stay. Thurs., Suns.-eves. off. $10-$12. Rog.0336.

DOMESTIC—Wht.; go; ckg.; no heavy hswk. Other help. Gd. sal. Hollycourt 6132.

GEN. hswk.—White; plain cook.; 2 mos. in country; refs. Address N T 583, Tribune.

GEN. hswk.—Assist sm. apt.; pers. ldry.; stay. $9 plus 6 mos. bonus $20. Sun. 2244.

GEN. hswk.—Wht.; pl. cook;adults;rm.-bath; no ldry.; $12; refs. Bit. 4678

GEN. hswk.—Exper.; assist baby; light laundry; stay; gd. home. Edgewater 6668.

GENL. hswk.—Wht. Gd. cook. Adults. No ldry. Good refs. required. University 9187

GENL. hswk.—Must cook. White. 20-30. Exp. $14. Adults. Stay. Merrimac 1895.

GENL. HOUSEWORK—EXP. WITH CHILDREN; NO SUNDAYS; GO. DIV. 0795.

GIRL—EXP. HSWK.; KNOW HOW TO COOK. Good sal.; own rm., ba. Beau. apt. Must be able to go Lakeside, Mich., summer. Flanzer. 7834 Essex. Saginaw 2942.

GIRL—Catholic; small town or country pref.; gd. home; own rm.; no hvy. clng. or ldry. $10 wk. Address O B 222, Tribune.

GIRL—18-35. Wht. No heavy hswk. or ldry. Assist with 2 children. $8 start. Dor. 0744.

GIRL or middle aged woman—White; gen. hswk.; gd. hm.; gd. pay. 4911 S. Ashland.

GIRL—Exp.; 1 child; lt. hswk.; lt. ckg.; per. ldy.; no wind.; own rm.; $11. Village 3331

GIRL—COOKING, HOUSEWORK; EXPERIENCED; REFERENCES. HYD. PK. 7471.

GIRL—White; general housework; no ckg. or heavy ldry.; stay. Rogers Park 0506.

GIRL—White, genl. hswk.; plain cooking; adults; own room; $12. Irving 0151.

GIRL—White, to care for 2 children; 10 to 6; 5 days a week. Kildare 9617.

GIRLS—Gen. hswk., ldry., or factory; col.; day or wk. Mt. Olivet church. Kenwood9559.

GIRL—Expd.; white; genl. hswk.; gd. home Own room. Call Rogers Park 1936.

GIRL—Wht.; care child 7 yrs.; cook; 2 rms.; go; $8; empl. cple. Mannel, Albany 7566.

GOVERNESS—Intelligent, wh.; for 4 yr. girl. Excel. home; stay. State exp., sal. expected. Address O A 149, Tribune.

HSKPR.—Middle aged; able to run rmg. hse. State salary. Address N L 575, Tribune.

MAID—For rectory; Catholic. State age, experience, refs. Address N N 104, Tribune.

MAID—White; lite general hswk.; 1 child; pri. rm., bath, radio; Gentiles. Edg. 1582.

MAID—Col.; hswk.; plain cook; light ldry.; $15; exp.; ref.; go nites. Drexel 6018.

MOTHER'S helper—Ref. middle aged lady. Prot., 7 yr. old child, mother empl.; good home. Gentile. $10 mo. start. Edg. 6234.

NURSEMAID—Full charge 2 year old. State salary, refs. Address O G 550, Tribune.

WOMAN—Care baby, plain cook; no heavy hswk. or ldry. stay. Graceland 8566.

WOMAN—Married; for maid work in rmg. hse.; exchange for kitnt. apt. 934 Leland.

WOMAN—White; genl. hswk.; no ckg.; go; no Sundays or holidays. $8. Vincennes 8545.

Couples.

COUPLE—Wh.; exp.; immed. open. Golf club. 50 mi. Chi. Compl. chg. kit., din. rm. Own liv. qtrs. Refs. req. Give full particulars in reply. Address N T 584, Tribune.

COUPLE—Window washer and wife; no children; husband to wash windows and do general maintenance; wife to assist; $35 week. 20 N. Ashland-blvd.

COUPLE—Hotel exp.; hskpr., swbd., renting; Man, hseman, maint., decor. Gd. sal. and apartment. Buc. 0206.

COUPLE—White; take chge. rmg. hse.; man part time. $40 mo., and 2 r. kit. Lon. 5203.

COUPLE—Housework and houseman, janitor for apt. bldg. Rogers Park 0703.

COUPLE—For general hswk.; nice home; stay; $125 mo. Call Riverside 2981.

HOUSEMAN and wife—White; for rooming house. 4840 Sheridan-rd. Longbeach 1558.

Clubs, Hotels, and Restaurants.

CASHIERS
South side; some experience. Apply 5442 Lake Park-avenue, between 10 and 1.

COOK or chef—Short orders; experienced; also 2nd cook.
Waitress, exp.; high sal.; fine accommodations. must live on premises.
WRITE: PINE CREST TOURIST COURT. Route 1, E. Saugatuck, Mich.

COOK FOR COUNTRY RESTAURANT. Wht.; fast; short orders, steaks, chickens. $18 wk., rm., bd. Peter Piper, Dixon, Ill.

COUNTER GIRLS—FOR RESTAURANT WORK. 356 N. CLARK-ST.

FOUNTAIN Luncheonette Girl—Exp.; will train if ambitious; top salary. Drexler Drug, 3959 Roosevelt-rd.

FOUNTAIN girls—Expd.; $18 wk., meals, uniform. Harry's Grill, 3464 S. Halsted.

FOUNTAIN manager—With cooking experience. B. Gold, Drugs, 1329 Wilson.

FOUNTAIN girl—Fountain luncheonette exp.; light grill; steam table. Reg. 8400.

FOUNTAIN girls—Exper.; 8 hrs.; no Suns., no eves. Loop Drugs, 100 N. La Salle.

GIRLS
to do waitress work; experience unnecessary. Apply 2600 N. Clark after 2 p. m.

GIRLS—Well bred young ladies over 18 yrs., with or without waitress exp., for refined Tea Room type restaurant. Apply in person. Phelps & Phelps, 6324 Woodlawn.

MAIDS [2]—For hotel work. Experienced. References. 1426 W. Madison-st.

WAITRESSES wanted—Evening; part time; age 20 to 30; good wages and tips. Apply afternoon or evening. Trianon, 6201 Cottage Grove-av.

WAITRESSES
Exper.; steady; good working conditions. BLOCK'S REST., 116 E. Cermak-rd.

WAITRESSES [2] and one chambermaid—Resort. Michigan. Haymarket 2672.

WAITRESSES—Salary, good tips, uniforms. Edgewater 7447.

WAITRESS — Experienced wanted. Tino's, S. W. corner Archer and Ashland-avs.

WAITRESS—Exp. unnecessary; 19-20 yrs. Salt Box, Inc., 5960 W. Madison. Col. 0912.

WAITRESS—Exper'nced; 10:30 a. m. to 6:30 p. m. Pleasant surroundings. 600 W. Lake.

WAITRESS—Experienced; day or night. Burlington Diner, 4183 South Halsted.

WAITRESS—Experienced. $15 week. Day work. At once. Good tips. 5966 W. Chicago.

WAITRESSES—Experienced. Interstate Restaurant. Randolph-st.-I. C. depot.

WAITRESS—Apply Timekeeper's office, Edgewater Beach Hotel. 5349 Sheridan-road.

WAITRESSES—Gd. sal., gd. tips.; air cond. restaurant; white Mansion. 75th-Stony Isl.

WAITRESSES—6 days a week; no Sundays. Hartman's Grill, 11 E. Adams-street.

WAITRESS—Experienced; 11 a. m. to 8 p. m.; no Sundays. 24 E. Jackson.

WAITRESS—Experienced; full or part time; good pay. 4059 Roosevelt-rd.

WAITRESSES—Experienced; good salary and tips. Open Kitchen, 4005 Irving Park.

WAITRESS.
HARRY'S, 6727 SHERIDAN-ROAD.

WAITRESSES [2]—Experienced, no food. Dutch Mill Ballroom, Delavan Lake, Wis.

YOUNG women to wait on table afternoons, 12 to 6; eves 6 to 12. Candy Store, 128 N. State-st. Apply 6 to 8 p. m.

Saleswomen.

2 NEAT, extremely nice looking refined yng. ladies, 20 yrs. of age, free to travel in East, leave for New York immed. to join group of girls in contact work for publ. Trans. furn. Comm. and bonuses. Exp. unnec. We teach you. Apply Mira Mar Htl., Mrs. Hodge. 10-12 a. m. or eves. 5-9 p. m.

WOMEN—Earn $30 to $50 weekly on dignified publishers premium offerings; local and out of town opportunities. See Mr. Basser. Suite 1330, 440 S. Dearborn-st., Chicago, Ill.

Horse Sense Answers

1. Fabrics.
2. 9 gauge.
3. Fabrics.
4. Destroy bacteria.
5. Grapes.
6. [a] Corn—Glucose [z]. [b] Milk—Lactose [v]. [c] Cane—Sucrose [w]. [d] Fruit—Levulose [x]. [e] Barley—Maltose [y].

HELP WANTED—WOMEN.

Saleswomen.

OUR GROWING BUSINESS IS YOUR OPPORTUNITY.
If you are over 25, ambitious, with good references, we can place you in a well-paying position at once. No sales exper. nec. as we train you in modern merchandising, close your sales for you, furnish you leads, drawing account, full co-operation, and pay liberal comm. . . . If you are willing to work and follow instructions, here is your opportunity to make a permanent, good income connection with an old, reliable, successful firm.
ROBERT BARTLETT REALTY CO.,
111 W. WASHINGTON-STREET, RM. 425.

ALERT women [2]—Trav. New England; silk hosiery; preserv. org.; $15 wkly. sal.-comm.; transp. E.A.Morgan, Hotel Brevoort,9-1, 5-9.

CHRISTMAS cards—Famous line. Comm. Boulevard, 218 S. Wabash, Dept. 76.

LINGERIE and hosiery saleswomen—Comm. Call Miss Gray for appt., Central 0748.

WOMEN—To travel and demonstrate ironing machines. Experience unnecessary. Must be under 30 yrs.; slender build. Salary and expenses. Hurley Machine Co., 54th-av. and Cermak-road, Cicero.

WOMEN—With selling exp. to assist photographer. Salary and commission. This is a reliable proposition and worth invvestigating. Apply 813 W. Lake-st., 2d floor.

SELL BIRTHDAY, EVERY DAY CARDS. Big commission. Grogan Co., 30 E. Adams.

CHRISTIAN woman—Prot.; relig. edu. work; guar. inc., com. Address N X 191, Tribune.

Miscellaneous.

BECOME A REGISTERED NURSE.
3 yr. course; full maintenance, medical care; must be high school graduate. Address Superintendent of Nurses, Franklin Boulevard Hospital. 3240 Franklin-blvd.

RENTING AGENT—Large de luxe apt. bldg. Rogers Park. 3 to 4 months' work, half days 7 day week. $30 month and small commission. Address G K 332, Tribune.

YOUNG LADY—Interested in study of dancing to work part time in exchange for lessons. Address N T 588, Tribune.

LADIES—To make appts. for photographer; salary $3.00 day to start. Boyd Studio, 1551 W. Walton. Hum. 5753.

MARRIED Woman—No children. Exch. part time maid service for hskpg. room. Apply after 6 p. m. 1411 Hyde Park-blvd.

COMPANION—Jewish-American; to diabetic; stay. After 6 p. m. Longbch. 4900, apt. 601.

GIRL willing to learn prof. Sm. sal. included. Mellquist. 59 E. Madison-st. Suite 316.

PIANIST—FOR BALLET SCHOOL. Steady work. 334 S. Wabash. Har. 8959.

GIRL—Employed, or student; lt. hswk. eves. exch. own rm. and board. Rog. Pk. 2769.

Employment Agencies.

OFFICE OPEN UNTIL 7 P. M.
NATL. CASH REGISTER BKKPR....$120

ATTENTION
STENOGRAPHERS
If you are a beginner or have exp. in any line, see us at once. We have positions open paying $65-$125 per mo.
Comptometer Operators
Many jobs open. Salaries $75-$100 a mo. Switchboard-Typist $90
2 TYPIST-BILLERS. $20.
FACTORY GIRLS
NORTH OR SOUTH; NO EXP......40c-50c
20 Polish or Italian facty.; no exp...$14
15 Punch Press—Days or nights......45c
10 sing. needle oprs.—No exp.; 5 days.$14
20 N. S. GIRLS—To learn radio work..$14
15 GIRLS—TO LEARN BINDERY.......40c
ASSISTANT FORELADY.
Power mach.—Exper. leather goods....$35
HOSPITAL HELP
STEAM TABLE—HOSPITAL....$43, rm., bd.
Hosp. 2d cook.$75, bd. | Tray girl....$45, bd.
Diet kitchen ....$40, rm., bd.
5 H. S. GRADS.—For sales wk.; no exp.$14
WAITRESSES or soda ft.—No exp.$13-$15
WABASH AGENCY
9TH FLOOR. 202 S. STATE-ST.

GOBS OF JOBS!
At Highest Wages
OFFICE INDUSTRIAL
FACTORY HOTELS
RESTAURANTS
TRADES
HUNDREDS OF JOBS—ALL LINES!
OUT OF TOWN GIRLS
WE CAN PLACE YOU TOO!
NO EXPERIENCE NEEDED!
FOR RELIABILITY AND COURTESY—SEE
CADILLAC
LEADING IN BETTER JOBS!
5TH FLOOR, 220 S. STATE

MOLENE
ROOM 1230. 105 W. ADAMS.
SECY.—CHGE. SMALL OFFICE.......$125
Dictaphone Oper.—Mfg. exp..$110
Stenographer—S. S...........$100
Lite Steno.-Typ.—Loop $100
Secy.—A1 opp., Mich.-av......$100
Asst. bkkpr.-typ.—N. W.......$110
Asst. bookkeeper—S. S.........$100
Asst. bkkpr.-typ.—Loop..........$90
COMPT. OPERATORS NEEDED.

STENOGRAPHERS, $90-125
TYPISTS ....$70-$95
BEGINNERS—
FOR OFFICE AND FACTORY POSITIONS.
FACTORY GIRLS
DAYS-NITES. NO EXP. NECES.
WAGES TO $20
LOOP, 28 E. Jackson

Burroughs Bookkpr.......$100
Comptometer Opr....$18-$25
Typist and Clerk..............$20
Steno.-Bookkpr., Loop.....$25
Secy., Col. Grad............$100
Priv. Secy., Travel.........Open
Steno.-Detail, Mich.-av..$100
Glader Corp., 110 S. Dearborn

STENO.-SECY., $110
F. C. BKKPRS., 3...............$110-$130
LEGAL STENO.-SEC'Y, loop..........$110
TYPIST-BILLER ....$100-$110
Steno..........$97 | Compt., 3....$90-$110
F. F. Biller.......$85 | Swbd.-Typist $95
Stenos., $85-$90.
CRAIG AGENCY, 209 S. State

STENOS., $85-$100-$22.50
BEGINNER TYPIST-STENO..........$65
JR. OR BEGINNER TYPIST...........$75
TYPIST—Good at figures..............$18-$20
COMPTOMETERS—Beg. or jr..$70-$75-$18
2 CLERKS—Posting, accts. rec.........$75
RELIANCE [Miss Young], 32 N. STATE

STENCIL CUTTER, $4 A DAY.
Steno., R. R...$125 | Asst. bkkpr. $25
Compt. oper.....$25 | Dict. steno.........$95
Nursemds. ..$12-$16 | 2d maids.......$12-$18
HOTEL MAIDS—WILL TRAIN, $65.
Food checker....$20 | Soda girl $20
2d cook ....$75 | Gen. factory ..$14-$16
SHAY, 1009 NORTH STATE.

Corboy-Calvin, 20 W. Jackson
A FEW SPECIALS.
COMPTOM'R OPERS., 2; lp. and N.W..$100
TYPIST-FIGURES; 5 da. wk.; loop....$95
F. C. BKPR.—Steno., apt.bldg.mgmt.,exp..$25
TYPIST, R. E. mtge.; 5 da. wk.; loop..$18

REDFIELD PERSONNEL
COMPTOMETER OPR.; loop; 5 day...$100
STENO., 1 GIRL OFFICE, R. E...........$100
BEGINNER STENOS. [10]..............$65-$80
Suite 1511. 5 S. WABASH.

STENOGRAPHER $25
STENO.—SALES DEPT...................$20
COMPT OPRS.—6 mo.-2 yrs.' exp.$75-$110
ELLIOTT-FISHER BKKPR. $110
HAHN-MARTIN. 7 S. DEARBORN-ST.

FACTORY girls..$14 | Swbd.-Typ. $60
Kitch. resort.$35,r.b. | Cleaners $16
Diet kitchen.$40,r.b. | Floor maid ...$40,r.b.
Tavern wait....$15 | Hotel maid...........$60
MORRELL AGENCY, 306 W. Madison-st.

Park, 6306 Cottage, Bk. Bldg.
Cook; no Sun....$17 | Cook, pri. adult..$18
FACTORY RADIO, 46c.

COOK,$22; Waitress, $18; P.B.X., $65; Steno., $75; Htl. mds., $52; Col. sec. md., $12; Pastry ck.$17; Dm.$10-18. E.White.64E.Walton.

EVANS' SERVICE, 8 S. DEARBORN. KEY, S. B., FILE TYPIST, LOOP, $80, BKKPR.-STENO., CHG. OFFICE, $110.

STENO.—Expd., legal, real estate, loop-So. Side; also copy writer for editorial dept. TUOHEY Pers., 310 S. Mich. Rm. 741.

SOUTHSIDE POSITIONS OPEN.
S. SIDE CONSOLIDATED, 1105 E. 63D.

NURSE, $18; Cook, $20; Waitress, $18; Htl. mds., $50. E. White, 64 E. Walton.

GIRLS—FACTORY, OFFICE; ANY EXPER. GREAT NORTHERN, 337 W. MADISON.

HELP WANTED—WOMEN.

Employment Agencies.

CHICAGO'S BEST AGENCY
F. C. BOOKKEEPER—5 days $130
BURROUGHS BOOKKEEPER $110
SWITCHBOARD—Lite Steno. $110
ASST. BOOKKEEPER—TYPIST $100
STENOS., $80-$110
DICTAPHONE OPERATORS $90
COMPTOMETER OPERATORS $90
E. F. BOOKKEEPER $90

GRADUATES
NO EXPERIENCE
for Offices and Factories
GIRLS AND WOMEN
18 TO 40 YEARS OF AGE
MARRIED. DIVORCED. WIDOWED. SINGLE. MOTHERS. HOUSEWIVES. FARM GIRLS.
CAN EARN MORE THAN
$20 Per Week
DOING FACTORY WORK
NO EXPERIENCE OR EDUCATIONAL REQUIREMENTS
EVERY JOB GUARANTEED
Monarch, 19 W. Jackson

OFFICE GIRLS
SEE US TODAY—START WORK MONDAY. Stenos., $85-$110; F. C. Bkprs., $110-$125. Asst. Bkkprs., $100; Compt. Opers., $110. Dictaphone Opers., $110; Billers, $100. Key Punch., $85-$100; Genl. Off. Clks., $100; Typists, $100; Beginners, $65-$75.

Girls -- Women
EXPERIENCED OR LEARN.
START TODAY, $14-$25 WEEK.
BINDERY GIRLS, $20-$25.
LAMINATORS—Earn up to $40, piece wk.
Machine Operators
Flat Lock or Marrow, $18-$30, piece work.
See Us Today for Sure
Hostess ......$20,b. | Pastry Cook....$25,b.
Salad Girl....$20,b. | Learn Rest.....$16,b.
Carver ....$20,b. | Linen Room.....$55,r.
Locker Rm.$55,r.b. | Fd.Check..C.C.$60,r.b.
Housekeeper, private home..........$80,r.b.
High School Girls, Inexperd., sales.......40c
Waitresses—Expd., $17; inexperd.. $14, b.
Hotel-Hospital work. Top pay.
Co-Operative
6TH FLOOR, 220 S. STATE

Comptometer, Loop, $125
3 YOUNG STENOS.....................$18 up
F. C. BOOKKEEPER—Loop..............$25
KEY PUNCH OPER.—North............$85
EDIPHONE OPER.—Loop..................$95
STENO.—Loan office, loop..............$90
MANY BEGINNER STENO. OR TYPIST JOBS OPEN NOW.

GIRLS AND WOMEN
LEARN FACTORY WORK
No Experience Needed
5 DAY WEEK, $14-$20
DAYS OR NITES. STEADY WORK.
Bindery girls. Packers. Assemblers. Wrappers. Punch press. Hand sewers. Solderers. Gluers.
20 power sew. machine opers.
HOTEL-HOSPITAL JOBS
MANY OPENINGS, no exp. necessary.
Bakery sales. Cleaning women. Waitresses. Hospital maids. Fountain. Hotel maids.
ALL TRADES AGENCY
343 South Dearborn, 4th Flr.

N.C.R. BOOKKEEPER, $120
BOOKKEEPER—STENO. Loop office..$110
2 DICTAPHONE or Ediphone opers..$100
FULL CHARGE BOOKKEEPER...........$130
N. C. R. POSTING CLERKS—Neat.....$90
25 STENOS.—All locations............$80-$100
2 BKKPRS.—Accounts rec..................$90
SWITCHBOARD TYP.—Age 22-24, Lp..$85
SWITCHBOARD—Gen. ofc. Detail......$85
Policy Writer ..$75 | Swbd. Hotel $80
Rate Clerk .....$75 | Beginner Compt..$70

30 BEGINNERS
Girls—Age 18-19, no experience required. Learn packing. 8 hours, 5 days per week. Starting salary $14.
10 BINDERY GIRLS, $20
LITTLE EXPERIENCE REQUIRED.
20 GIRLS, $15
AGE 18-30. LEARN ASSEMBLING.
TRIANGLE - MAJESTIC
13TH FLOOR—KIMBALL BLDG.
25 EAST JACKSON-BLVD.

GEN. OFFICE Clerk-Typist, good at figures, age 20-25, ass't bkpr..........$80
STENOGRAPHER, age 20-27..............$100
8 TYPISTS, able to type 60 words, for gen. ofc. work; no exp. nec..........$75
COMPTOMETER OPR.-TYPIST............$80
KEY PUNCH OPERS., Rem.-Rand. machine, exp. or inexperienced.....$75-$100
STENOGRAPHER, live So., Mfg. Co..$110
STENO.; age 19-20, live N. W.............$80

43 FACTORY JOBS
For inexperienced girls
SALARIES, $14 TO $20
Solderers ....50c | Cello Wrappers...$15
Coil Winders, 40c+bonus; can make...65c
Punch Press..$15+ | Assemblers $19.80
Paper Box Stitchers and Folders........44c
Stator or Armature Winders.......45c-50c
BAKERY SALES, exp. or inexp..........$15
PROGRESSIVE
11TH FLOOR. 202 S. STATE.

15 STENOS., $65-$120
STENO., RAILROAD EXP., $125.
Dictaphone ....$100 | Steno.-Dict. $100
ELLIOTT FISHER BILLER, $90.
I. B. M. KEY PUNCH, $85.
. . COMPT. PAY ROLL, $90 . .
Demonstrator, cosmetic, $27.50+Exp.
PACKER LABELER, 40c.
PUNCH PRESS, 40c UP.
SEAMSTRESS, $15-$18.
Hostess ....$24 | Food checker.$65,r.b.
Salad girl....$75,r.b. | Waitress ....$55+
S-H-A-Y, 30 W. Washington

TUCKER PERSONNEL
120 S. La Salle. Suite 963
TYPIST, SWBD. OPER., 5 DAYS.
OPENINGS FOR SEVERAL STENOS.
SECY., SMALL OFFICE, LOOP, N. W.
STENOS.-DICT.-EDIPHONE OPERS.
BEGINNER, DRS. OFFICE, S. W.
Typist for Stat. Dept., 5 days..........$90
TYPIST FOR ADV. DEPT., MICH.-AV.
Typist, keep stock records, 5 days.
Mailing list-Addressograph oper.
ELECTROMATIC-I. B. M. TYPISTS.
10 comp. oprs., beg.-exp., lp., S. W.$65-110
MANY OPENINGS FOR TYPISTS.
CENTRAL 3663.

ZINSER PERSONNEL SERVICE.
Bookkeeper—Aurora.
Legal Stenographers.
Comptometer Operators.
Secretary—Export exper.
Typist—Good at figures.
Burroughs Bkkpg. Machine Oper.
Restaurant Manager—Experienced.
Home Economic Demonstrator—Exper.
Underwood Electric Sanfold Biller.
Ediphone Oper.—Knowl. of stenography.
140 S. Dearborn-st., Room 1548.

STENO-Clerk, age 20-25; N...........$25
TYPIST-BILLER; W.; 5 days...........$23
2 COMPTOMETER OPRS.; payroll.$23-$25
A-1 SWBD. OPR., Typist; hosp......$75 m.
FILE CLERK-RELIEF P.B.X..............$80
Spot Welder, radio tubes ....40c start
Girl, exp. photo elec. cells ....40c start
Hotel maids; col.; $45-$55; white,$50-$60
NO. SIDE CONSOLIDATED, 1001 Leland.

CONSOLIDATED
STENOGRAPHER $125
E. F. Biller.....$90 | Keypunch 90
Switchboard ....90 | Sales 65
Bookkeeper .....90 | Cashier 100
COMPTOMETER Operators 100
19 W. JACKSON, 2D FLOOR.

SWBD.—2 pos., board, type; under 30..$100
5 stenos.........$85 | Steno., dict.........$110
Bkpr., typist...$100 | Asst. bkpr., beg...$70
Singer ....$20 | Pianist $25
Hospital diet kitchen...............$48, meals
Groc. Clerk—40 years; 5 days.............$18
NORTH SIDE EMPL., 4802 BROADWAY.

Waitresses—Hostesses for
best jobs in hotels, restaurants, clubs. COOKS, PANTRY GIRLS, Pastry Inspectress, $90; Linen, $80; N.C.R., $90. MODERN, 879 N. State.

[4] LEARN power mach.; age 18-40..$14+
[2] LIGHT assembly; age 17-35.........$14
STORE Clerk; 18-40; some hand ironing
SHIRT FINISHERS; white and colored.
GENERAL, 37 W. JACKSON, RM. 49.

STENOS., many, $90-$125. Compt., 5, $100-$110. Rapid typist, steno., swtchbd., dictaphone.
OCCUPATIONAL, 310 S. Michigan.

BURROUGHS Bkkpr., Single; loop, $100. Typist, Insurance firm, $18. Stenos., $20-$25. Compt. opr., tempo., $100. American Railway Bureau, 11 S. La Salle. Rm. 1105.

BILLER, F. F.....$85 | Cook's helper.$50, r.b.
Typist, beginner.$16 | Sandw. girls..........$16
Factory, nites...$16 | Col. hotel maids..$50
Busch Agency, 184 W. Washington.

LINEN ROOM, $80; Col. Pastry, $17; WHITE-Col. Hsemaids, $12-$15-$18-$20. Camp Cook, $110, r.b. ELITE, 57 E. Oak.

CATHOLICS—For offices, stores, hotels, rectory, homes. GILSON, 109 N. Dearborn-st.

6 BURROUGHS BOOKKEEPERS, $110. FINANCIAL, 111 W. JACKSON.

TRADE SCHOOLS—WOMEN.

BE A POWER SEW. MACHINE OPERATOR—Day or eve. lessons. Big demand. Easy to learn. MASTER SCHOOL, 400 S. STATE.

TRADE SCHOOLS—WOMEN.

ATTRACTIVE GIRLS
Excellent opportunity for those who qualify for fashion modeling; sizes 12 to 18. Small tuition fee. Free placement service.
VERA JANE STUDIO
64 E. Jackson-blvd. Wabash 9332.

HEIM BEAUTY SCHOOL
$65 Complete Course $65
LOOP: 6 E. LAKE-ST. CENT. 4906. South Side, 936 W. 63d-st. Eng. 4634.

ENROLLMENT
in Beauty Culture now just time for January examination. Days—eve's. MOLER COLLEGE, 177 N. State. Cen. 6393.

Quality training, not quantity
WILFRED ACADEMY BEAUTY CULTURE 9 W. Washington. State 5861.

LEARN BEAUTY OR BODY CULTURE. SELAN'S SCHOOLS.
6404 S. Halsted-st. Nor. 2500.
2744 Milwaukee-av. Spa. 0700.

HOSTESS-WAITRESS TRAINING.
Earn $25-$50 week. Free placement. NATIONAL HOSTESS-WAITRESS SCHL. 140 N. Dearborn at Ran., 4th fl. Dea. 5249.

BE AN Apt. Hotel Manager, Hostess, Desk Clerk, Inspectress, Housekeeper. Train now. 60 page book sent FREE. Call or write HOTEL EXTENSION Div., 203 N. Wabash.

HOTELS call for trained women, good pay. Learn at home. Write Lewis Hotel Training School, Desk 749. Washington, D. C.

BE a Medical secretary or Lab. technician—Complete X-ray course. Free catalog. Century College, 30 E. Adams. Fra. 8478.

E. BURNHAM SCHOOL OF BEAUTY CULTURE. 140 N. STATE-ST. RAndolph 3355.

HALE-MARINELLO School of Beauty Culture. 162 N. State-st. Cent. 5007.

MELLQUIST School of Swedish MASSAGE. $150 Course for $50 NOW. 25 salons. 59 E. Madison. Cen. 6830.

WE TRAIN Cashiers and Food Checkers. DINING ROOM SERVICE SCHOOL. 1009 N. STATE. DELAWARE 2288.

GIRLS—TAKE COMPTOMETER NOW; big demand. VISIT CHICAGO BUSINESS COLL. 190 N. State-st. Franklin 4122.

GIRLS—CASHIERS NEEDED; coin change & other machines; come in for details. Chgo. Business Coll., 190 N. State. Fra. 4122.

ENROLL now in Natl. Schl. Dental Nursing—Big demand. 10 W. Jackson-blvd.

CHICAGO ACADEMY of Beauty Culture. 37 S. WABASH. STATE 4421.

THE COLLEGE OF SWEDISH MASSAGE. 30 E. Adams, 9th floor. Tel. State 5313.

FAMOUS Marinello Beauty Culture System now taught by The Gertrude Hale School.

RECEPTION AND HOTEL SWITCHBOARD placing. Am. Schl., 24 N. Wabash. Cen.6646

SCHOOL FOR MODELS. Mallon-Friel, 32 W. Randolph. Dea. 3106.

AMERICAN SCHL. OF BEAUTY CULTURE. 30 E. ADAMS 9TH FL. CENT. 5446

SITUATIONS WANTED—MEN.

Bookkeepers and Clerks.

BKKPR.—Age 30; 1 day or 2 eve. a week; home or off. Hol. 9544 or Bri. 0993.

Accountants and Auditors.

ACCOUNTANT-AUDITOR-PART TIME Bgpg.—Monthly audits, statemts., all taxes; 12 years' exp. At your rate. Juniper 1026.

ACCT.-AUD. ASST.—Perm.; Acctg. Dept. Exp. G. L.; P. & L. Stmts.; Gent.; 42; $35. Reg. 4870.

ACCT.-bkpr.—Yg. man; gd. ed.; motor trkg., sales, gen. off exp. Address D 119, Tribune.

Executives and Managers.

INDUSTRIAL relations, personnel work; N. L. R. B. exper. Investigations, clerical, job survey, time study; type. Married, 35. Draft exempt. Refs. Go anywhere with reputable firm. Clark, Bitt. 6011.

FOREMAN and supervisor—15 yrs. exp. in mnfg., mech. and electric. A-1 ref. Pref. N. or N. W. Side. Address D 191, Tribune.

PRODUCTION, sales, engineering, sheet metal prod.; 20 yrs.' exp. Address L 226, Tribune.

Professions and Trades.

ARTIST—Layout and lettering; beginner; wants studio experience. Normal 0348.

ARTIST—Comml. Chgo. or vic. Good lettering and illus. Address L 363. Tribune.

ATTORNEY—Practicing, age 28, desires wk. in industry. What have you to offer? Address A 592. Tribune.

CARPENTER—A-1, repair and remodel, arches, plastering. Reas. Palisade 8369.

CARPENTER—Bldg. alterations, repairs; tms. City-wide service. Erickson, Moh. 5577.

CARPENTER—cab. wk.; modernizing store fixtures; alt.; reas. Ind. 1662.

CARPENTER—Repair and remodel. Alterations. Free estimates. Carlson, Jun. 6697.

ELECTRICIAN—Exper. repairs, wiring, will work as helper. Address D 94, Tribune.

EXP.—Col. cutter, trimmer, slipcovers, wash dresses. Address O H 231, Tribune.

ENGINEER—Lic. sta. exp. operator or maint. Stm., elec. refrigeration; any plant; go anywhere. Address L 223, Tribune.

ENGR.—Licensed, age 64. Engr. or anything; full or part time. Address D 72. Tribune.

GENERATOR man, tester—10 yrs.' exp.; N. or N. W. Address D 103, Tribune.

LAWYER—5 YRS. PRACTICE
Alumnus Chgo. univ.; wide exp. corporation, bldg. construc. and trial work; assume complete responsibility; desire connection with priv. co. with future; loc. immaterial; best refs. Address F H 2.Tribune.

MACH. stm. fitter, or millwright helper. Rel. wkr., ref. Address L 224, Tribune.

MECHANICAL DRAFTSMAN—Wishes work with large mfg. co.; American citizen; refs. and samples on request. Address F H 41, Tribune.

MILL foreman—Age 36; 19 years' experience. Now employed; know lumber production thoroly. Address D 66, Tribune.

PAINTING and papering—First class work guaranteed; lowest prices. Irving 1120.

PAINTER-Paperhanger—Good work. Reas. Buckingham 5362. Eves. or early morn.

PAINTING-Paperhanging—First class work; very reasonable. Ph. Longbeach 2297.

PLASTERING, patching, brick and cement work; city-wide serv. Erickson, Moh. 5577.

Chauffeurs.

COL. man—33 yrs. old; '41 car; willing to drive salesman or private person. State offer. Address D 145, Tribune.

TRUCK Driver—Hi class. White, age 35. 14 years' exp., A-1 ref. Midway 9818.

Salesmen.

SALESMAN—SHOES, MEN'S FURNISHINGS. EXP. MGR. SUNNYSIDE 3195.

Stenographers, Typists, Etc.

EXP. steno.—Exc. ref.; college education. North Side pref. Ambassador 9284.

Miscellaneous.

YOUNG MAN—Now in indust. sales, mech. and chemical exp., seeks any foreign posit. Married. Address D 127, Tribune.

CARPENTER—Rep and alt.; 20 y. exp. On terms. Mr. Youse. Dea. 9615 or Ave. 9856.

PART time work—Young; some restaurant experience. Address L 476. Tribune.

MAN—29, will do part time work in exchange for room. Address Y P 75, Tribune.

REAL est. maint. man—Or all around hotel painter. Address D 122, Tribune.

SCHOOL teacher—35; many kinds exp.; now until Sept. Friedman, 4032 Roosevelt.

SITUATIONS WANTED—WOMEN.

Bookkeepers and Clerks.

BOOKKEEPER, stenog., pay roll—Full chge.; 8 yrs.' exp. Address D 139, Tribune.

BKPR.—Exc. exp.; mfg., bank, trial bal.; loop or north pref. Address D 101, Tribune.

Executives and Managers.

COMPETENT secretary or office mgr.—Valuable commercial and legal experience; now employed. Address D 143, Tribune.

FORELADY—15 yrs.' exp. all dress lines; full chg. production, routine work, personnel, etc. Address D 126, Tribune.

Professions and Trades.

MANICURIST—First class, for barber shop; loop; pref. Address A 584, Tribune.

Domestics and Cooks.

COOK—Exp.; age 42 and exp. sec. maid, age 35; 2 friends; Germ.-Am., together take full charge; best refr. 1439 Roscoe.

GEN. hswk.—Plain cooking; home nites; experienced; colored. Commodore 4786.

HSWRK.—Prac. nurse; Germ., mid. aged; motherless home; adults; refs. Shel. 7006.

HOUSEWORK—Cleaning; experienced; white, married. Buckingham 0198, apt. 4.

Clubs, Hotels, and Restaurants.

COUPLE—Rest., hotel, motor ct.; exp. all around incl. bkkpg., typing; efficient; man 39 wife 29. Address D 102, Tribune.

PANTRY girl—Experienced; A1 in all departments. Diversey 8236.

Laundresses and Day Work.

EXPERIENCED colored woman—Cleaning, light laundry. Fairfax 4639.

Nurses and Governesses.

PRAC. nurse—Exp.; $15 a week and no O. B. S. Address A 595, Tribune.

Stenographers, Typists, Etc.

SECY.-Steno.—Exp. Ediph., Dictaph., Shrthd., Stenotype, offc. detail. Rm. 354. Atl.2501.

STENO or typist—Varied exp., gen. off. wk. Pref. small off. Address D 63, Tribune.

STENOTYPIST—Plug switchboard operator; diplomatic. Buck. 2814, Apt. 209.

STENOGRAPHER—Thoroughly experienced, best refs.; $25 wk. Ardmore 8125.

TYPING to do at work, addressing, fill in, etc. Wellington 3864.

Miscellaneous.

WOMAN—Pleasant personality, desires pos. in refined home where deafness will not interfere with duties; ex. homemaker, gd. cook, fine educ., excellent care given children; A-1 refs. Address D 187, Tribune.

EMPLD. girl will stay with child sev. eves. exch. room, board in refined Gentile family. Address D 52, Tribune.

Employment Agencies.

CLEAN. or laundry; fact., willing; $2-$2.50 carfare. Curry's Emply. Serv. Ken. 8085.

RELIABLE colored help—Day or week; male and female. Turner Empl., Ken. 7673.

EXPER.—Neat col. help; factory, hotel. Bean's Agency, 6057 Calumet. Wen. 4850.

TO RENT—ROOMS—CENTRAL.

BREVOORT HOTEL
MADISON-ST., EAST OF LA SALLE
Choice rooms available.
$8.00 WEEKLY $8.00

Hotel Rooms.

$5—WEEKLY—$5
Live in the loop, save time, money. Newly furnished, decorated. 24 hour service. WESTON HOTEL. 355 W. MADISON.

ATLANTIC HOTEL—CLARK AT JACKSON. 400 rooms, $1.50 to $3 daily. Convenient for vacationists.

TO RENT—ROOMS—SOUTH.

DORCHESTER, 5311, 2d—Nice frt. rms. Suit. 1 or 2. $2.50 up. All trans. Mid. 4195.

HYDE PK., 56—Beau. room, bath, shower. 4 winds., $6; or 1 rm. apt. Mid. 3594.

KENWOOD, 6414—Well furnished, large rm.; semi-private or con. bath, shower; garage.

KENWOOD, 5519—$1 da., $3 wk. up; running water; hotel service; nr. lake, trans.

NORMAL-BLVD., 6400—New double inador bed; all trans.; daily, $1.50; weekly, $7.

PRAIRIE, 6959—Light, airy rm.; adj. bath. Pri. home. Meals opt. Exc. tr. Vin. 10206.

PRINCETON, 7157—Lg. front rm.; running water; 4 windows; all trans. Abe. 3193.

SAGINAW, 7611—Lg., attr. rm., 1-2; ½ blk. I. C., lake; $4.50; sgl. r., $3.50. Sou. 1656.

ST. LAWRENCE-AV., 7130—Lg. dbl. rms. in priv. hm. Refs. Pref. gentleman. Vin.5570.

WOODLAWN, 6542—Newly decor., airy rms.; running water; $2.50 up. I. C., all trans.

LIVE AT THE "Y"
All club facilities; conv. to everything; I. C., bus, surf.; full 24 hour service. Single rooms. $5 to $7 wkly.; double, $4.50-$6.
HYDE PARK Y. M. C. A.
1400 East 53d-street. FAirfax 5300.

73D, E., 2540—Bl. L. I. C., surf; rm., $5; w. mls., $10; fine home; gar. opt. Sou. 8918.

66TH-PL., 1403 E., 3d—Lge. cool frt. rm. I. C. Suit. 2, empld.; pri. fam. Mid. 6832.

73D-ST., W. 149, 1st—Comf., lge. rm.; sgl. or dbl.; gd. trans.; gar. opt. Abe. 9792.

WELL arranged rm., pr. bath; bus. person, G'tile; pri. fam. 2; nr. I.C. Mid. 4034 eve.

Hotel Rooms.

PARKLAND HOTEL
$6.50 wk. rm. with priv. bath
Unexcelled service and transportation. 1550 E. 63d-st. at Jackson Park. Phone Plaza 2710

SOUTHLAND HOTEL
Newly furnished and redecorated rooms; private baths, $6 week and up. $1.50 day up. Complete hotel service. 1330 EAST HYDE PARK-BLVD.

KENWOOD-AV., 6325—The Colonial Hotel. Clean, cool rms., $4.50 wk. up permanent.

EAST VIEW HOTEL—$5.50 rm.-bth.; I. C., bus trans. 4943 Lake Park. Atl. 5480.

TO RENT—ROOMS—NORTH.

ASTOR-ST., 1318—Lrg. dbl. frt. studio rm. Pvt. bath and sgl. studio rms. Clean, quiet.

BANKS, 48 E.—Lovely lrg. dbl. rm.; priv. bath; firepl.; Lk. V. bus at door. Del. 4613.

CHASE, 1445—Real home; large, attr., sgl.-dbl. rms.; gentiles; all trans. Rog. 0659.

CLARK, 2703, N.—Bachelor Hotel; modern; redecor.; new beds; $3.50 up. Lin. 9023.

DEARBORN, 1332—Bus. girls, lovely lg. front studio, twin b. Large dbl., sgl. rms.

DEARBORN, 1236 N.—Lg., attr. rm.; priv. bath; for 1 or 2; near lake; private fam.

DIVERSEY-PKWY.—Attr. furn. r.; suit. 1-2. Nr. pk.; exc. tr.; priv. fam. Buc. 6819.

SHERIDAN, 6200—Lge., attr. rm.; adjoining bath; near lake; reas. Amb. 9528.

STATE, N., 1204—Attr. rm., Venetian blinds, running wtr.; near lake. Walk to loop.

STATE, N., 831—Newly furnished rooms. $3. Entrance 2 E. Pearson-st. Del. 8469.

NEAR LAKE, LOOP, LINCOLN PARK. ENTIRELY NEW; attractive rooms; some with private baths; latest in comfort; new grill, parking lot, gym., swim. and other privileges. 24 hour service. Best transp.
NORTH AV. Y. M. C. A.
1508 N. Larrabee [600 W.] Mohawk 2603.

AIRY, large studio rms.—Twin beds, priv. bath; walk to lp. L'Aiglon, 22 E. Ontario.

2800 N.—Attr. rm.; near park; good transp. Girl. Priv. family. Buckingham 5009.

Hotel Rooms.

Burton Hotel
1429 NORTH CLARK-ST.
TEN MINUTES TO THE LOOP. ONE BLOCK TO LINCOLN PARK. ATTRACTIVE ROOMS—NEWLY DECOR. WEEKLY RENTALS FROM $4.00. Resident Manager. Delaware 5100.

WINDALE HOTEL
6019 N. WINTHROP-AV. LON. 2840. $6 WK. AND UP. DAILY, $1.50 AND UP. ALL RMS. WITH PRIVATE BATH-SHWR.

FOSWYN ARMS HOTEL
5240 WINTHROP AVENUE.
Newly decorated and newly furnished; 24 hour switchboard. $3.50 week up.

$5 WEEKLY $5
Lowest North Side rate. Beaut. furn. decor.; baths, shwrs.; 24 hr. hotel service. STRATFORD HOTEL. 4131 SHERIDAN.

DEL MONTE HOTEL, 454 Melrose—$5 up wk. Mod., quiet; nr. lake. 24 hr. serv. Din. r.

TO RENT—ROOMS—NORTHWEST.

LOTUS, 2850 N.—Clean, airy room; quiet adult family. Good transp. Pal. 6354.

IRVING PARK Y. M. C. A.
Nicely furnished rooms, many with running water and bath; 12 minutes downtown via railroad; cafeteria and restaurant; free parking; 24 hour service. 4251 Irving Park-road. Pensacola 1400.

TO RENT—ROOMS—WEST.

LIVE AT SEARS Y. M. C. A.
Nicely furnished rooms; innerspring beds; $4.50 up weekly; cafeteria; athletic privileges; 24 hour service; L and surf. trans. 820 N. KEDZIE-AV. NEVADA 3800.

TO RENT—HOUSEKEEPING ROOMS.

South Side.

BLACKSTONE, 6542—1-2 rm. kit. $2.50 up. Near park, beach, best transp.

CORNELL, 5321—Well furn. 3 rm. apt., priv. bath, refr.; adults; slpg. rms. I. C., bus.

DORCHESTER, 6227 and 6452—1 and 2 rooms; Frig.; newly dec.; perfect transp.

DREXEL, 4332—1-2-3 room kitchenettes; attractive rentals; also sleeping rooms.

ELLIS, 4545—1-2 lge. front rm. kitnts., 4 windows. Frig.; also slpg. rm. Adults.

INGLESIDE, 6026—$2.75, $3.50, $4.50; cool, attr. furn. 1 rm. kits.; 2 r. bsmt. Reas.

KENWOOD, 6620—2 rm. kit. apt.; nicely furn.; elec. refrig.; ½ blk. I. C.; adults.

KIMBARK, 6500—Desirable 1-2-3 rm. apts.; refrig.; newly decor.; attractive rentals.

KIMBARK, 6434—Attr. 2 rm. kitnt.; also nicely furn.; new. dec.; front 1 rm. kits.

LAKE PARK, 4310—3 mod. furn. rms.; newly redec.; priv. pch. Frig. $9 wk. I. C.

UNIVERSITY, 4430 [betw. Greenwood-Lake Pk.]—Freshly furn'd; new. dec. 2 rooms; real kit.; frg., inador. Ven. blds.; adlts.;I.C.

UNIVERSITY, 6159—Sur. L.; clean front, r. w., frig., clos., other. $5 up Office bell.

UNIVERSITY, 6543—Cool 3 rms., 1st fl.; porch; electric refrig. Extra bed. Reas.

WOODLAWN, 4450-52—2½ rm., newly dec.; t. t. stove; cab. sink; porch; $10. Adults.

WOODLAWN, 6240—Nicely furnished 1 rm. kitchenette. $4-$5.50. Best transportation.

62D-STREET, 405 W.—1 room kitchenette apts. Good transp. Attractive rentals.

65TH-PL., 1449 E.—Nr. park; 2 rms.; real kitch. $5.50; child welcome. Sleeping rms.

1411 HYDE PK.-BLVD.—Ideal loca. Hskpg. rms. and kits. $4. to $7.50 wk. I. C. trans.

North Side.

ARMITAGE, 1006—Attr., clean, light 1 rm. kitnts.; everything furn.; $3.50 up; gd. tr.

BROADWAY, 4040—1 rm. kitchenette. $4; 2 rms., $7; sleeping rm., $3. Newly decorated.

BROADWAY, 5146—2 rm. kitch., newly dec., Frigid.; all trans.; reas.; single rm., $3.

DEARBORN, 1317—LARGE, 3d floor, front, newly decorated; $7; walk to loop.

DEMING-PL., 454—Clean, lt. hskpg. rms., also slpg.; nr. pk. $3.50 up. Mrs. Michals.

DIVERSEY-PKWY., 719—Nice clean hskpg. rms.; also slpg. rms. Reas. Good trans.

EASTWOOD, 841—Large kitnt., new equipment in high class bldg. Woman. References.

HAZEL, 4321—1 rm. kit., front; refrigeration; nicely furn.; reas.; adults.; good trans.

KENMORE, 4071 N.—1 rm. kitnt. New dec.; furn.; refrig.; adults; $5.25; slp. r.;$4.

KENMORE, 4011—1-2 rm. apts.; new dec.; frig.; shwrs.; nr. all trans. Adults.; $5 up.

KENMORE, 4125—1 room kitchenettes; light, airy refrig. Reas. Good transp.

KENMORE, 4923—1 rm. kitchs., frigid.; nr. lake, all trans.; reas.; also 2 slpng. rms.

KENMORE, 4618—KENMORE APT. HOTEL. 1-2 room kitchenettes, $5 to $10 week.

KENMORE, 5101 and 4727—Clean, front 1-2 rm. kit. apts.; well furn. Frig. $3.50 up.

KENMORE, 4244—Living and bdrm. kitnt.; private bath. porch. Adults. All transp.

KENMORE, 4655—New, furn. and dec 1 r. kit., $4.50 up; slpg. rm., $3.50 up; exc. tr.

LA SALLE, N. 1525—Nr. Lin. Pk., beach; single hskpg. rm.; run. water. $2.50-$4.50.

MAGNOLIA, 4845—Cozy 1-2 rooms; nicely furn.; newly dec.; elec. refrig.; all trans.

MAGNOLIA, 4700—1-2 rm. kitch., newly dec., well furn., refrg.; all trans.; reas.

MAGNOLIA, 4532—1-2 rm. kitch., painted thruout, priv. pch.; frigid., all trans. $5 up.

MAGNOLIA, 4520—Attr. 3 rms., bath, pch.. Frig.; $9-$10. Adults. Bus. Wilson L.

MAGNOLIA, 4441—Cozy 1-2 rooms, newly dec., nicely furn., elec. refrig.; reasonable.

TO RENT—HOUSEKEEPING ROOMS.

North Side.

MALDEN, 4629—1 and 3 rm. furn. apt. Refrig. Good trans. Also sleeping rooms.

ONTARIO, 164 W.—2 rm. kit.; clean, quiet, cool; walk. dist. loop. Adults. $5.

PAULINA, 4640 N.—3 front basement rooms and bath; $7.50; adults. Also slp. room.

SHERIDAN, 4715—Newly dec. 1 rm. kitnt. apt.; refrig.; exc. trans.; $5.50; adults.

SHERIDAN-RD., 845—Nicely frn. 1 rm. apt.; refrig.; slp. rms.; gd. trans. Adults.

SHERIDAN, 4723—Nicely furn., dec. 1 room kit., $6; 2 r. kit., priv. bth.; md. serv., refr.

WELLS, N., 1014—1-2 rm. kitnt. apts., new. dec. $3 up. Walk to beach and loop.

West Side.

HOMAN-AV., 328 S.—Mod., cln., one rm. kit. for one. $3.25; exc. tran. Van Buren 3026.

WALNUT, 3323—Two rms.; single sleeping rm.; innerspring mattress. Work. adults only.

WARREN-BLVD., 3138—1 rm. apt., suit. for couple; $5 and up.

WASHINGTON, 1361—SHELDON APTS. 2-3 rms., clean apts., adj. bath; elec. refr.; $5.50 up; all conv.; hot water always.

WASHINGTON-BLVD., 2673—Light, airy 1-2 rms.; free gas, refrig.; slps. rms. $3.50.

LG. frt. rm. kit.—1st flr.; clean, light; all trans; adults; $8 wk. 724 S. Kostner.

BOARD AND LODGING.

South Side.

62D-ST., E., 1111, 2d fl.—Board and room; home ckg.; good trans.; $7. Fairfax 8643.

North Side.

KENMORE, 4816—Large front rm., suit. 3 bus. girls; exc. meals; reas.; good trans.

SHERIDAN, 5643—Hse. on pr. bch.; dbl., sgl., exc. mls.; reas.; pri. fam.; all tr. Sun.9319.

ELEGANT rm. in de luxe apt.—Finest food; congenial atmosphere; all tran. Sun. 3611.

LG. frt. rm.—Suit. 1, 2; new. furn.; 2 baths; twin beds; all trans.; mls. opt. Gra. 7701.

Children.

EX. care child.—Rm. parent; nr. sch., beach, gd. trans.; large yd. Ravenswood 5099.

MOTHER'S loving care—Refined home for child; room for parent. Ravenswood 8967.

Convalescent Homes.

NURSE—Will care for aged or convalescent in her home; yard and porch. Irving 3874.

HOTELS AND APARTMENT HOTELS.

Montrose Beach Hotel
1-2-3 RM. APTS., $35 UP
$2.50 up daily; $10 up weekly. Air cooling system. Soundproof; elegantly furn.; free radio; refrigeration. Coffee Shop. Garage. Sun cabanas and roof Solarium. 24 HOUR HOTEL SERVICE. 925 Montrose-avenue. Bittersweet 7700.

HOTEL SHORE CREST
420 WRIGHTWOOD-AV. DIV. 4800. Overlooking Lincoln park and lake. One of our attrac. larger apts. with large screened balcony, lake view, and 2 baths. Also smaller kit. apts. and rooms with bath. Complete hotel service. Exc. cafe. Attr. roof garden.

FIREPROOF Bldg. nr Loop. Furniture Mart.
MARK TWAIN HOTEL
NEW, MODERN FURNITURE.
All rms. priv. tub, shower, free radio and elec. fans; attr. wkly., mo. rates; gar. serv. DAILY $1.50 AND UP. 111 W. Division, cor. Clark. Mich. 7150.

PERSHING HOTEL
DAILY $1.50 UP. WEEKLY $6 UP. ATTRACTIVE MONTHLY RATES. EVERY ROOM WITH PRIVATE BATH. Coffee Shop, Barber and Beauty Shop. 6400 Cottage Grove-av. Fairfax 7006.

EXCELLENT ROOMS—MEALS OPTIONAL. 2 blocks Lincoln Park Golf Club and fieldhouse, tennis courts. Rooms $6.50 to $12.50 per week; with meals, $11.50 to $18. Complete hotel service.
PALAIS BROMPTON HOTEL.
528 Brompton-av. 3540 N. at Lake Shore.

COMMONWEALTH APTS.
BETWEEN FULLERTON AND BELDEN. 2 room apts., distinguished for their size, location, and furnishings. POPULAR rentals. 24 HR. HOTEL SERV. 2322 COMMONWEALTH-AV.

HOTEL DEVONSHIRE
19 E. OHIO-STREET.
Attr. rooms with bath, $6; 24 hr. service. Practice studio available. No charge. 5 minutes to loop. Sup. 4900.

DREXEL ARMS HOTEL
DAILY, $1 UP. WEEKLY, $5 UP. Lge., attrac. rms. with and without baths; Cafeteria, barber and beauty shops. Free parking. 3933 Drexel-blvd. Drexel 3180.

SUMMER in the COOL
Stevens Apartments
1 room, $50-$80; 2 room apts., $115 up. 720 S. Michigan. WABASH 8450.

LAWRENCE HOTEL
4727 Malden.
NEWLY FURNISHED and DECOR. RMS. Private tub and shower; 20 min. to loop. $1.50 DAILY. $7.00 WKLY.

WELLINGTON ARMS
2970 SHERIDAN-ROAD.
1 to 5 room apts.; furnished and unfurnished; $40 up. Bittersweet 4600.

NEWBERRY HOTEL
WALKING DISTANCE TO LOOP.
Newly fur. and dec. Comfortable rooms. $6 weekly. $1.50 daily. 817 N. Dearborn-st.

LIVE SMARTLY—$7 per wk.
Downtown convenience; Sleep-Rite beds; high, airy, outside rooms; club atmosphere. HAMILTON HOTEL, 18 S. DEARBORN.

The Belmont Plaza Hotel
505 BELMONT-AV.
Hotel rooms; private baths and showers; $6.50 up; full hotel service; excel. transp.

SPARKLING NEW STREAMLINED KITCHENETTES.
Attractive rates. Ideal transportation. Complete Hotel Service.
HARPER PLAZA. 5129 HARPER.

LINCOLN PARK ARMS.
2738 Pine Grove-avenue.
Beautiful kitchenette apartments.

BUENA PARK HOTEL.
4145 Broadway. 350 newly furn. outside rooms. $6 wkly. up; L. bus. st. car at door.

LAKELAND APT. HOTEL—1 and 2 room kitch. from $40. 4541 Sheridan-road.

PLAZA HOTEL—Clark and North-av. Hotel rms., suites, kitchenette apts. available.

OLYMPIC HOTEL—$5.50 WK.; $1.50 DAY. ALL RMS. BATH. RAD. 1015 N. CLARK.

CHELSEA HOTEL, 920 WILSON-AV.—Rooms as low as $6.00 a week. $1.50 daily.

DEWEY APARTMENTS in the Edgewater Beach Hotel. Telephone Longbeach 6000.

WACKER HOTEL—A.A.A.; Outside rms.; nr. bath. 111 W. Huron-st., cor. Clark.

OUTSIDE apts., suites, rms.—Moderate. Maryland Hotel, 900 Rush-street.

APARTMENTS AND ROOMS TO SHARE.

BUSINESS girl will share attr. apt. with same; gentile; nr. N. Side. Del. 5974, eves.

YOUNG woman—Des. to sh. 4 rm. apt. with bus. girl. Call aft. 6. Ked. 3947.

HYDE PK.—2 Gentile business girls sh. lge. 2 bedrm. apt. 1 or 2 same. Plaza 1440.

ROOM RENTAL SERVICE.
30 E. Adams. All Phones Sta. 9446.

BUS. girl will share her apt. with same. $5 wk. Oppos. Jackson pk. Dorchester 0141.

PROF. woman—Shr. 3½ rm. apt. with same. $25; or sublease furn., $55. Sunny. 6270.

TO RENT—HOUSES.

North Side.

BEAU. 7 rm. res.—Furnished or unfurn.; remodeled interior; 4 lg. bedrms.; liv. rm., 36x14; 2 car brk. gar.; excel. shopping; transp.; schools. 6228 Winthrop-avenue.

Suburban—North.

NORTH SHORE—Houses and apartments. McGUIRE & ORR, Evanston. Rog. 3213.

TO RENT—FURNISHED HOUSES.

COMPL. furn. lge. 6 rm. res.—Sln. pch.; gd. trans.; ref. 5049 N. Bernard. Key. 8139.

OAK PARK—SUMMER MONTHS; 5 RMS.; COMPLETELY FURN. $67.50. Village 5147

WANTED—TO RENT—HOUSES.

BUNGALOW or house—Best of references. Will take sublease. Adults. Berk. 1940.

SMALL house in near N. W. suburb. Address N Y 409, Tribune.

WTD. to Rent—6 rm. bungalow. West, N.W. or North. Address O E 598, Tribune.

TO RENT—RESORT PROPERTIES.

Illinois.

FURN. 5 rm. house—Modern conveniences; near lake; July and August; gentiles. Mrs. R. M. Croydon, Kimball-av. Wauconda, Ill.

5 RM. mod. 1½ blks. from beach; elec. refrig.; 48 mi. N. W. Merrimac 2008.

MY lovely Cape Cod hse.—38 miles fr. Chi.; woods, lake, priv.; modern, $25. Bit. 8682.

Indiana.

BEVERLY Shores, Ind.—Beautiful modern lake front home, 4 bedrooms; all conveniences; avail. Aug. 1. Sup. 7751, weekdays. 9-5. Beverly Shores 2763R3 Sun.

FURNISHED COTTAGE on Lake Michigan—6 miles east of Gary; electricity, gas, water, screened porch. Surver. 746 Pierce. Phone Gary 24868.

LONGBEACH—8 room cottage on the beach; modern plumbing; Frig., screen porch; Gentiles. $300 season. Rogers Park 2868.

FOR RENT—Fur. cottage in dunes near Lake Mich. Gentiles. $28 wk. Address F J 10, Tribune.

Michigan.

PAW Paw Lake—Water ft. 5 rms. and bath. Scr. pchs., city gas, electricity. Av. July 12, Aug. 3. Gentiles. Village 3622.

TO RENT—RESORT PROPERTIES.

Wisconsin.

DELAVAN L.—7 rm. mod. cott. N. side lk.; refrig., elec. stove. Rent reasonable. Month or season. Nev. 9422.

FOR rent—2 mod. summer dwellings. Kitchens electrically equipped. Trout lake. Sandy beach. Davidson Realty Co., Minocqua, Wis.

COTTAGE for rent—At Spread Eagle, Wis. Weekly or season preferred. Ph. 7005F12, Coneva Bar.

TWIN LAKES—7 rm. furn. cottage, lake frt. Gas, el., Frig., run. wtr.; boat. Alb. 3973.

LAKE Geneva—4 r. comp. fur. mod. apt.; 1 mi. fr. lake; $12 wk.; $40 mo. Hinsdale 996.

PELL Lake—Summer home. Modern conven. Resv. Aug. 10-31st. Briargate 1950.

CENTRAL mod. cott's.—On sp. fed lk.; gentiles. Lundberg, 3017 Carroll. Sac. 0040.

TWIN LAKES—5 rms.; gar.; all conveniences; reas. Humboldt 1710 or Bru. 7509.

WANTED—AT SUMMER RESORTS.

WANT mod. summer cottage—Family of 3. Lake frontage, within 40 mis. Chgo. for Aug. Gentiles. Address O B 438, Tribune.

TO RENT—APARTMENTS—GENERAL.

BETTER apts. 2-6 rm. mod. dec.; near transp., city or subs.; $35-$85. Cen. 3338.

TO RENT—APARTMENTS—SOUTH.

General List.

1 TO 5 rms.—Mod.; all trans.; restricted; $30-$45 mo. 1130 E. 43d-st. Ken. 8407.

1, 2, 3, 3½ Rooms.

PROF. or bus. person who eats out—2 rms., unfurn., in apt. hotel type bldg.; ivory trim; no kit.; nr. L. R. I., surf., church. 336 W. Marquette. $30. McClun, 217 W. 63d.

6054 S. KENWOOD—2 large, light rms., $25; 3 large, light rms. [priv. bath], $30. Elevator service. See mgr. on premises.

5493 LAKE PARK-AV.—2½ rm. bedrm. apt.; new table top stove; $30; I. C. transp.

NEW bldg.—Tile bath; 1-2 rm. apts.; $37.50-$42.50; fr. gas. 5214 Woodlawn. Hyd. 2525.

607 WOODLAND PARK—3 r. apt.; lge. lt. rear pch.; stm. ht.; only $25 mo. Vin. 6802.

1357 E. 53D-ST.—3 lge. newly dec. rms.; sun deck; frig. Adults only. All transp.

ELLIS-AV., 8024—3½ lt. front rms.; free refr.; newly dec.; I. C. trans. Rad. 5290.

4, 5, 6, 7 Rooms and Larger.

VISTA HOMES
5844 STONY ISLAND-AV.
4 TO 8 ROOM APTS.
DOORMAN—ELEVATOR—GARAGE.
Overlooking Jackson Park.
A modern fireproof bldg. Spacious rooms.
HOGAN & FARWELL, INC.
Exclusive Agents.
Representative on premises. Dor. 2717.

5000 CORNELL-AV.
6 ROOMS—3 BATHS.
Modern 22 story bldg. Apt. overlooks lake and outer drive. Only 10 min. to loop. Resident manager will show. Priced for quick action.

EAST VIEW PARK
7 ROOMS—ALSO 5 AND 4
FRONTING LAKE AND OUTER DRIVE.
I. C. and bus transportation.
A. G. Mahony, 5427 E. View-pk. Mid. 2105.

SOUTH SHORE 5 RMS. and garage, $58. See this attractive apt.; all light, sunny rms., sun par., encl. porch; newly dec.; floors sanded; new G. E. refrig.; near I. C. and surf. 7138 East End.
Earl W. Shick & Co. Fairfax 9280.

SPACIOUS 5 room apartment—On 11th floor. Overlooking lake and Jackson Park. Inspect this delightful location.
Jackson Towers, 56th and the lake.
DIRECTION: DOWNS, MOHL & CO.

7723 BURNHAM-AV.
4½-5 ROOMS.
Sanded floors, newly decorated.

5140 KENWOOD—4 rm. apt. in remodel. cor. res.; brkfst nook, table top stove, cabinet sink, large closets, private porch; gas, lt., refrig. incl.; $57.50. Gentiles. Hyd. Pk. 7182.

6031 DORCHESTER—4 large rms.; elec. refrig.; nr. campus. Ideal for faculty members. Well maintained bldg. Adults. $47.50.

JEFFERY-BLVD., 7222, 2nd—Beau. lge. lt. 5 rms. Sun par. Lge. priv. rear porch. Mod. range and refrig. Aug. 1 or later. Nr. I. C.

4716 ELLIS—1st fl., 7 rms., 3 baths, sun parlor, $85. Sublease. Drexel 1172.

4 RMS., 6333 Blackstone—Mod. cor. apt.; free gas and rfg.; $47.50. Hyde Park 2525.

5 RMS.—Woodlawn dist. $27.50; unheated; mod.; select tenants only. Dorch. 0700.

4 ROOMS—Large, light, T. T. stove, $47.50. Near I. C. 1420 E. 73d-street.

5521 KIMBARK—5 rms. and sun par.; $55; nr. I. C., surf.; univ. dist. Hyde Park 2525.

7 AND 8 ROOMS. $55 TO $80.
4448 DREXEL-BLVD.

5001 DORCHESTER—COR. 7 RMS. Concession. 30 ft. liv. rm.; I. C. exp.; $100.

6801 EAST END-AV., 5 RMS., $60.
7830 EAST END-AV., 4 RMS., $50 up.

LARGE MODERN—4 rm. de luxe apt.; moderate rental. Worden, 7855 Essex-av.

7048 CHAPPEL-AV., 4-5 rms. Canv. walls. Tile bath. shower; ½ blk. 71st. I. C. sta.

6404 HARVARD, 1st—4 large rms.; excel. trans.; reas.; immed. poss. Englewd. 0420.

TO RENT—APARTMENTS—NORTH.

General List.

1400 LAKE SHORE-DRIVE
2 TO 6 ROOMS.
Chicago's finest apartment house. Kitchen stainless steel sinks, porcelain cabinets, glass walls, new refrigerators and stoves. All-in-one glorious assembly done in pastel colors as you might dream about. Gas, electricity and refrigeration free.
VERY MODERATE RENTALS.
We invite your inspection of the tastefully appointed modern apartments.
Elmer A. Claar & Co., Agents
WHITEHALL 4180

432 SURF-ST.
2-3-3½-4 rms. Just modernized; new t. t. ranges; gas free; tile bath; canvas walls; near lake; good transportation; shopping. $40 up. Manager on premises.

SEE THE MODEL APARTMENTS.
6230 KENMORE. New bldg. 17 stories.
3½, 4, 5 ROOMS.
Rentals from $80. Res. Mgr. Bri. 6652.
ROSS, BROWNE & FLEMING, AGTS.

WELLINGTON ARMS, 2970 SHERIDAN-RD. 1 to 5 rm. kitchenettes; furnished or unfurnished; starting at $40. BIT. 4600.

CHOICE BARGAINS.
3½-4-5 Rms. 6 Rms. 2 baths.
Near lake, all transportation. Central 6610.

1, 2, 3, 3½ Rooms.

1301 ARGYLE-ST.
3½ ROOMS.
Decorations That Must Be Seen to Be Appreciated.
Tile Bath with Shower.
New Stoves.
Free Gas.
$47.50.

FULLERTON PARKWAY TOWERS.
415 FULLERTON PARKWAY.
Living room, in-a-dor bed, dinette, kitchenette, dressing rm., bath, parquet flrs.; $55.
PETER F. REYNOLDS CO. LINCOLN 1518.

SUBL. 3½ rms.—New bld.; $62.50 apt. $57.50 till May; good tr. Ran. 6130 for appt.

OUTSTANDING 3 rooms gorgeous view of lake and park. THE ADMIRAL, 909 Foster.

2½ BEDRM. Apts.—Inador, livingrm., carpet, elec., gas, refrig. free. 7010 N. Ashland.

SUBLEASE—2 rm. dinette-kitch.; dress. rm.; ed. vent.; hi 1st. 442 Surf-st. Har 7849.

ATTRAC. studio—Unfurn.; stm. heat; 5 min. from loop. See janitor, 222 E. Ontario.

3 RMS. and bath—Gas, elect., furn.; good transp.; $40 mo. Penfold. 1354-D Argyle.

4, 5, 6, 7 Rooms and Larger.

Very Attractive Rental
4 delightful rooms overlooking lake. An unusual arrangement, with 5 room efficiency in one of Lake Shore-drive's finest buildings. 24 hour uniformed service.
3520 LAKE SHORE-DRIVE

4 ROOMS, $37.50—5 Rooms, $45.00. Large, light rooms. Newly decorated. Frigidaire. Good transportation. See Mr. Cable, Apt. 25, 4601 Broadway.

5825 KENMORE-AV.—8 rms., overlooking the lake; wide lot; rich appointments; 5 bedrms., 3 baths, solarium. Rental low. H. W. CROXTON & CO., 4723 BROADWAY.

IMM. poss.—5-6-7 ROOM SUN PAR. APTS. Fac. park, lake; mod.; 2 baths; best bargain in city. 4656 Clarendon-av. Lon. 4770.

SUBLEASE—Sacrifice 9 rooms on Lake Shore-drive. 24 hr. doorman service. Call Miss Scott, Sup. 0662.

6600 GLENWOOD, 2d floor—5 rms.; all outside; sublease immediately at sacrifice. Call Rogers Park 1855, Mr. Shaw.

1630 LUNT—4 rms.; white woodwork; tile bath; rollaway; excel. trans.; preferred district; $52.50. Inquire jan. or Fra. 0353.

5954 LAKEWOOD—4 and 5 rms.; arch drs., t. t. stove, painted walls; near lake; L and st. car trans.; redec. Fra. 0353.

4709 N. WASHTENAW, 2d—6 lg. lt. rs.; sun p., shwr., t. t. stv., ref., encl. pch.; L surf.

1505 GRANVILLE—4-5 large, bright rooms; tile bath. Agent at bldg. or Lin. 2717.

5080 MARINE-DR.—New 4 rm. apts.; lake view; elev.; doorman; $75 up. Lon. 5975.

1607 N. WELLS-ST.—5 and 6 rms., $30-$32.50; janitor on premises or call Sup. 4868.

3½-4 ROOMS, $47.50; 1333 North Shore-av. Nr all trans.; modern; jan. on premises.

1259 VICTORIA—5½ rms., 2d; lge. scr. pch.; linol., t. t. stove; reas.; nr. Senn High.

5 RMS.—Inador, pch.; bus, L, surf.; nr. lake; newly dec.; w. wdwk.; $47.50. Well. 1100.

MARSHALL FIELD GARDEN APARTMENT HOMES, 411 Blackhawk-st. Mohawk 2711.

5600 N. WINTHROP, 3d—6 rms.; lge. sun parlor; dec. to suit; screened rear pch.

SUBL. 4 rms.—Inador, refrig., table top stove; good trans. Schmucker, 936 Oakdale.

TO RENT—APARTMENTS—NORTH.

4, 5, 6, 7 Rooms and Larger.

3750 Lake Shore-dr.
5 TO 8 ROOMS
Large, spacious rooms; wood burning fireplace; the swimming pool. Every apartment has a large kitchen, a butler's pantry, ample closet space, cross-ventilation.
Attrac. Rentals. Bit. 2345

415 Aldine-av.
Large 6 room apartments in elevator building, just off the drive; spacious rooms; excellent values; good location.
Wirtz, Haynie & Ehrat, Inc.
3180 SHERIDAN-ROAD. WEL. 3000.

70 East Walton-place
6 ROOMS—3 BATHROOMS.
9th and 10th floor duplex; large light rooms; excellent transportation; nr. Michigan-av. Immediate possession at sacrifice. Harris. Phone Superior 7352.

424 MELROSE
6 rooms, 3 baths. Elevator service. Manager on premises. Bittersweet 4106.
Wirtz, Haynie & Ehrat, Inc.
3180 SHERIDAN-RD. WEL. 3000.

1157 FARWELL-AVENUE
E. of Sheridan-rd.; 1st apt.; 7 outside rms.; G. E.; white woodwork; avail. now.

700 IRVING PARK-RD.
6 and 8 room apts.; large, mod.; 2-3 tile baths; nr. Lake Shr.; $67-$110. Lak. 6480.

TO RENT—APARTMENTS—NORTHWEST.

1, 2, 3, 3½ Rooms.

3 LGE. attic rms.—New. dec.; bath; $22; 2d flr.; $25. 2631 Frances-pl., cor. Bingham.

4, 5, 6, 7 Rooms and Larger.

4 RMS.—Mod. bldg.; arched openings; free gas; good neighborhood. $47.50 mo. 3525 N. Linder-av. Call Pensacola 2726.

5 RM. APT.—Encl. back porch; h. w. heat; $47.50; imm. poss. 2313 N. Parkside. 2d.

TO RENT—APARTMENTS—WEST.

General List.

MOD. bldg.—2 and 4 rm. apts.; facing Garf. Pk.; G. E. refrig. McCarthy. Kedzie 8548.

4, 5, 6, 7 Rooms and Larger.

1101 S. MOZART, 1st—4 cor. rms.; modern bldg.; new G. E. refrig.; inador; shower; arches; $39. Will sell furniture. Ked. 5299.

TO RENT—APARTMENTS—SUBURBAN.

NORTH.

Evanston—15 minutes to loop.

DE LUXE APT. HOMES
EVANSTON'S NEWEST BUILDING.
Largest features of design and equipment for comfortable and luxurious living.
4 rooms now, other 4's with 2 bedrooms, October 1st. Will decorate to suit.
1½ BLKS. WEST ISABELLA L STATION.
Rogers Park 1727, or University 9500.

4 ROOMS—$50
151 ASHLAND-AV.
Modern; free gas; inador bed. Convenient to schools, shops, transportation, etc.
SCHOENLANK & KIRSCHNER. She. 8820.

DIRECT VIEW OF LAKE AND PARK. Hi-grade spacious 4 and 5 rms.; high ceiling living rm.; natural fireplace, picture windows; 2 tile baths. 498 SHERIDAN-RD. Mr. Raymond. Rogers Park 0458.

WEST.

Oak Park—14 minutes to loop.

EXCLUSIVE APTS.—4 AND 5 ROOMS. Strictly modern. Randolph 2574.

TO RENT—FURNISHED APARTMENTS.

(See Also Hotels and Apt. Hotels.)

SOUTH.

For Discriminating Guests.
GOTHIC APTS.
1 and 3 room kitchenette apts. Attractively furnished. Complete hotel serv. I. C. transportation.
6529 KENWOOD

THE LAST WORD
3 rm. cor. apt.; screened porch; new blonde furn.; streamlined decor.; col. tile bath; basement rathskeller; complete service; 1 blk. I. C. and park. $55-$65 month. THE KIM APT. HOTEL, 1456 E. 67TH-PLACE.

LIVE BOHEMIAN
Very unusual new 2 rms., basement apt. Overlook. blvd.; newly remod. bldg.; beaut. maple furn.; knotty pine walls; Lin-o-Wall on kitch. and bath; 1 blk. lake and Outer-dr. $45. 5336 Hyde Park-blvd. Dor. 0067.

Lafayette Manor Hotel
7010 CREGIER-AV. 3 and 3½ room furnished bedrm. apts.; modern; maid service; near I. C. Manager, Miss Daniel.

2½ ROOMS, $45 UP.
1500 EAST 61ST-ST.
Newly decorated; modern; new rugs. Mrs. Jensen, manager, on premises, will show, or call Plaza 9029.

AVAILABLE until Jan. 1—10 rooms furnished, 3 baths; janitor service and heat provided; garage and yard. Reasonable rent. 5707 Woodlawn. Fairfax 8810.

6327 STEWART-AV.
3 room apts.; smartly furn.; tile bath; complete service; all trans. LOW RENTAL.

LUELLA APTS.
2-3 rms.; free gas, light, rfg.; I. C. trans. $45 up. Mgr. on prem. daily. 7309 Luella.

2½ Rm. Kitch'ette Apts., $45
Big units, nicely furn., dec. 24 hr. serv. CARLYLCOURT APTS., 4537 S. Drexel.

4009 LAKE PARK—2½ large rooms; priv. bath, priv. porch; overlooking lake; newly decorated; elec. refrig.; $45 per month.

ST. GEORGE HOTEL, 1435 E. 60TH-ST.—Newly decorated, smart, furn. 2 rm. apts.; 24 hour serv.; I. C. trans.; from $50 mo.

THE GROSVENOR.
5220 Kenwood; 2-2½ rm. apts.; full hotel serv.; choice loc.; nr. I. C. tr. Reas. rates.

CARLTON APT. HOTEL—2 rm. kitchenette apt.; light, refrig.; quiet. 6440 Woodlawn.

1½ AND 5 rms.—$35-$70; free gas, refrig. Bus at door. 2 blks. L. 4336 Drexel.

KENWOOD, 5519—Furn. or unfurn. 2-3 rm. Free lt., gas, ref.; $20 to $40 mo.; all tr.

1-2 RMS.—Furnished or unfurnished. 753 E. 79th-st. McKey & Poague. Tri. 5060.

SUBLEASE attrac. 3 rms.; inadr. bed; reas. rent. Rosenberg, 5317 Kimbark. Fai. 5687.

5731 BLACKSTONE—2 rm., newly dec., lge., lgt. 2d flr. front. $42. Nr. I. C. and U. C.

5439 KIMBARK—3-4 rms.; sep. sunpar.; new dec.; furn.; nr. U. of C., lake; quiet peo.

SOUTHWEST.

6337 S. CAMPBELL—1-2 room kit. apts.; elec. refrig., free gas and light; $6 up.

NORTH.

SUPERB 3 ROOMS
In finest Rogers Park residential kitchenette building. Attractively furnished and ready for occupancy. A real opportunity to establish one's self at an outstanding address.
THE SHEPPERD
6822 N. Ashland. She. 2734.

1346 ARGYLE-ST.
Beautiful 3 room, tastefully deco.; good range and refr.; free light and gas; near shops, trans. Res. Mgr. Now $47.50-$50.

Aldine Apts.—641 Aldine-av.
Large 1 room kitchenette apts.; tile baths; newly decorated; all new furniture and carpet; maid service; very reasonable.

SHERLANE APTS.
839 Sheridan [3900 N.]; 1½-2 rm. kit.; $42.50 up; full md. serv.; all tr.; Gentiles.

BANK-ST., E., 2—Unusual penthouse apt.; large living room, bedroom, kitchenette, dinette, bath. $85; walk to loop. Del. 9605.

5516 KENMORE—1 blk. beach; out of ordinary 3 rms.; liv. r. 22x16; mast. bdr.; tile ba.; mod. kit. $90; also 2 r. $50. Sun. 0908.

1½ ROOM KIT. APTS., $50.
NORTH PARK HOTEL,
1936 N. CLARK AT LINCOLN PARK.

644 DIVERSEY-PKWY.—1½ rms., $45; 2 rms., $60; 3 rms., $75; complete hotel serv.; swbd.; tile bath; no dogs. Lak. 7010.

6300 N.; NR. lake, tran.; 4-5 lt. rms.; well fur.; restrict.; very reas. Briargate 6085.

1029 N. LA SALLE—Large kitnt. apt.; newly furnished; private bath; $8 weekly.

KENMORE, 5252—6 rms. nicely furn.; nr. Edg. Beach. Ring Hay's bell. Lon. 4686.

195 E. CHESTNUT—1 rm. apt.; near lake; walk. dist. lp.; $8.50 wk. up; mo. rate.

1540 N. STATE—Large frt. studio rm. bedroom; kitchen; bath; suit. 3. $18 weekly.

4-5 RMS.—Wh. wdwk.; shwr.; ½ blk. lake; L. bus; gas, refr. $60-$80. 1333 Touhy.

ATTR. 2½ r. apt.—Pri. bath, ref., el. gas. $11 wk. L. surf. 2535 Seminary. 1100 W.

1358 GREENLEAF—Beautiful 3 room apt.; 1 block L, lake, bus; reasonable.

1259 WINNEMAC—Nice. fur. frt. 3½ r. apt.; refs. G. E. pri. bath. Serv. All tr. Adults.

3 CLEAN rms.—Frig.; porch; jav.; quiet; near bch.; $9.50 wk. 925 Windsor, 4500 N.

4847 KENMORE—5 and 3 rms., 1st flr.; unusual; lg. sun plr.; nr. lake. Sun. 8001.

SUBL.—4 rm. apt.; nr. lk., golf cse.; all tr.; t. t. stv. $40. Sell furn. $260. Bit. 7329.

SWEDISH mod. and maple furn. $350. 3½ r. apt.; $42.50; nr. all tran., lake. Bri. 6098.

3401 N. MARSHFIELD—Tastefully furn. 3 rm. kit. for 3 adults. $50. Exc. trans.

TO RENT—FURNISHED APARTMENTS.

NORTHWEST.

HOWARD Apts., 1569 N. Hoyne—Beaut. lt. 2-3 rm. furn. apt. A1 tr., st. car and L.

WEST.

1640 WEST ADAMS
LARGE, MODERN 1-2-3 ROOM APTS. COMPLETELY FURNISHED—MAID SERVICE. REASONABLE RATES.

OAK PARK CHATEAU—Complete hotel serv.; 1-2-3 rm. kit.; twin beds; gentiles. 330 N. Austin-blvd. Vil. 8500. Aus. 8510.

AUGUST 1—Heated 6 rm. apt., near depot. $65. 96 Pine-av., Riverside 2217.

1 AND 2 Room Kitchenette Apartments—Private bath. 1743 Warren-blvd.

WANTED—TO RENT—APARTMENTS.

3-4 RMS. or apt.—Beverly Hills or Morgan Pk., ref., August 1-15. Ced. 4498.

TO RENT—STORES.

Central.

30 N. LA SALLE—LOBBY STORE available for specialty sales, travel bureau, or other high class use. No lunch or cigars. Inquire Room 300.

South Side.

SEVERAL stores—Cor., sgl. and double chain st.; good most lines of business; liberal deal to good operators. 1130 E. 43d-st.

EXCEP. lg. light store—$30; suit. any bus. Apply 6054 S. Kenwood, ofc. of bldg.

SHOP—Equip. with fixt.; $25 mo.; live loc. in So. Shore; suit. any line. Radcliffe 0948.

Southwest Side.

TO RENT—Double store, reasonable, 4359-61 Archer, nr. Kedzie. Lafayette 9177.

North Side.

1219 DEVON-AV.
15x50. Heated. H. W. Jan. service. Liv. quarters in rear. Suit. beauty or reducing parlor. Tenant's req. considered. Shel. 8820.

EXCELLENT space for beauty parlor in Commonwealth Htl. Call Lin. 5700. Mr. Dooley.

Northwest Side.

FOR RENT—
Nr. IRVING PARK and MILWAUKEE. Look at 4950 Irving Park-rd.; heated; now available. Rent $50.00.
MURRAY WOLBACH, 110 S. Dearborn-st.

ATTENTION—COMM. TO BROKERS! 6044 W. North-av., nr. Austin-blvd. Opportunity for successful business, opp. new business block. Home trading sec. MURRAY WOLBACH, 110 S. Dearborn-st.

CHOICE CORNER
Busy street; suitable for drug store, haberdashery, dress shop, etc. Call owner, Randolph 3555.

IN the Heart of Albany Park Bus. District. 3309 LAWRENCE. 3414½ LAWRENCE. SEE CANNING. JUN. 1114.

LARGE STORE—Unheated. Choice location; reasonable rent to responsible tenant. 4642 N. Central-av. Franklin 8395.

S. W. COR. Harding and Division—Large English basement store; steam heated; live location; $35. Lincoln 2282.

West Side.

ATTENTION—COMM. TO BROKER! Active location at 6339 Cermak-road; available for any kind of business other than grocery or market. Good shape. MURRAY WOLBACH, 110 S. Dearborn-st.

60 DAYS' free rent—Busy transfer cor. Stores, barber, shoe repair, cleaner. Mans. 6108.

STORE—21x45; 16 ft. high with liv. rms.; heated. On bus. street. 2055 W. Cermak.

Suburban.

SUMMER resort—4,000 pop.; 40 miles from Chicago; good locality avail. for beauty parlor. Address D 89, Tribune.

CORNER Store—About 18x65 ft.; busiest block in Cicero. 5651 Cermak-road.

TO RENT—OFFICES AND SHOPS.

Central.

32 N. STATE, S. W. cor. Washington—Fireproof bldg.; one floor; also attractive offices; north light; night service; center Loop; single room furnished, $20; with reception room, $35 up; beautiful desk space, phone, steno. SWIGART & CO. Room 601.

ATTRACTIVE FURNISHED OFFICE WITH RECEPTION ROOM. RENTAL $30. IN FIRST CLASS, WELL LOCATED BUILDING. WITH SERVICE OPTIONAL. 30 N LA SALLE-ST. SUITE 300.

FURNISHED PRIVATE OFFICES. $15 PER MONTH. TELEPHONE SERVICE AVAILABLE. SUITE 420. 82 W. WASHINGTON-ST.

FURNISHED private office—Also desk space. Room 604, 565 Washington-blvd.

DESK SPACE, $7.50 MO.—Mail-phone service. $1 month up. 330 S. Wells, Rm. 706.

333 N. MICHIGAN-AV.—Mail-phone service. Telephone-Secretarial Serv., Inc. Fra. 7100.

OFFICE, display or laboratory space. 154 East Erie-st. Whitehall 6026.

Outlying.

7023-31 N. CLARK-ST.
2nd floor. 2-3 rm. suites and reception hall. Comp. dec. Reas. rent. Suit. beauty shops, prof. or commercial. Shel. 8820.

79TH AND COTTAGE GROVE—5,000 sq. ft. of ultra modern 2d fl. space; air conditioned; will divide and build to suit; suitable for insurance or other offices, school, etc. Address L 86, Tribune.

CORNER OFFICE SPACE at Morse and Greenview in Rogers Park. 3 suites. Reception room. Low rental. For further particulars call Mr. Meyer at Rogers Park 8040.

HAVE desk space to rent—Rm. 3 desks, in large N. W. side office. APPLY 5013 IRVING PARK-ROAD.

REPAIR SHOP SPACE—RENT OR SELL CHEAP. PHONE COLUMBUS 3316.

INDUSTRIAL PROPERTIES.

TO RENT.
2,200 SQ. FT. TOP FLOOR.
1,500 SQ. FT. LOWER FLOOR.
Suitable for offices, storage or light manufacturing, AC or DC current. 340 W. Huron-st. Superior 5427.

FOR rent—Sheet metal shop. Equip as follows: punch presses, press brake, hand brake, folders, shears, spot welders, complete spraying and baking equip. Additional space available. Reasonable. ADDRESS O F 239, TRIBUNE.

FOR YOUR NEEDS CALL
STRAUS & CO.
120 S. La Salle-st. Phone State 1945.

WANTED by Chicago manufacturer to rent or buy 40-50 thousand sq. feet. One or two floors with basement. Give details. Address L B 200, Tribune.

WANTED to rent or buy—1 story building about 15,000 sq. ft.; steam heat. 69th to 79th between Ashland and Cottage. Address O J 511, Tribune.

WANTED to rent—Bldg. and vacant within 4 mi. S. or W. of loop for truck depot. Answer by letter ONLY giving loc., etc. Truckers System, 7843 S. Carpenter-street.

57,500 SQ. FT.—2 sty.; priv. switch; daylt. 4 sides; poss. Aug. 15; must sell; $57,500; might rent. Address O C 429, Tribune.

3 STORY BLDG.—Containing 6,000 sq. ft. suitable for any purpose. Cheap rent. Roosevelt nr. St. Louis. State 7217.

MILL constructed bldg.; area 60,000 sq. ft.; switch track; heat plant; elevator; $60,000. HART & WHETSTON. State 8270.

RENT—28,000 sq. ft. fl.; light 4 sides; htd.; sprklrd.; switch. Want offer. Ran. 2311.

333 S. MARKET, 3d fl.—2,600 sq. ft.; A. C. elec.; spklrd.; 2 elevs. Central 0016.

1ST FLOOR—7,500 ft.; htd., spklrd.; lt. on 3 sides. Choice offices. Mohawk 2818.

FOR rent—16,000 ft. Nr. North Side; switch. Sprinklered. Edenburg, Calumet 4290.

5,000 SQ. FT., $65—2 story; cement flr.; 75x50; vacant in front. 2507-9 Harrison.

MODERN offices—With or without warehse. space. 415 W. Chicago-av. Superior 1761.

DOGS, CATS, BIRDS, PETS.

DOGS.

Dachshunds.

DACHSHUNDS—3 males, 10 wks. old; nonped.; gd. pets; $17.50 ea. 1118 Greenwood, Wilmette.

Dobermann Pinschers.

PEDIGREED puppies—A. K. C. reg. Hemphill, Route 4, Box 260, Elgin. Elgin 4545.

German Shepherd Dogs.

2 FEMALE PUPS—3 mos., very reasonable; pedigreed. Mulberry 5751.

Setters (Irish).

IRISH Setter pups for sale—Pure bred. No papers. Reas. Phone Beverly 7541.

Spaniels (Cocker)

CHAMP. stock cocker puppies, 9 wks. Black and buff. A.K.C. reg. Priv. Well. 5718.

Spaniels (English Springer).

SPRINGER SPANIEL—Fem. 6½ mo. old. $15. Pri. party; call aft. 6 p. m. Juniper 8467.

Dogs—Miscellaneous.

SELLING off!—Springers, Cockers, Collies, Police, Huskies, Wires, Har. Danes, Dobermans, Chows, Ter., Cattle dogs. Nothing over $15, low as $2. 524 N. Cicero-av.

LORING FOR BETTER PUPPIES. Boarding, clipping, all breeds; low prices. River-rd. 1 blk N. Irv. Pk. Fra. Pk. 2174.

MUST Be Sold!—$6-$4-$2. Irish setter, springer, police, huskeys, collies, shepards, fox ter., spitz, etc. 6456 Cottage Grove.

PUPPIES—All Popular Breeds, $3-$5. Mixed puppies, $1. 834 Milwaukee-av. Open eves.

CLOTHING, FURS, ETC.

GEN. white Ermine evening wrap taken in trade. Orig. price $850, now $150. Also pair huge silver foxes, perfect condition $50. Magnificent gen. mink coat, orig. price $1,250, barg. at $250. Miller Fur Co., 168 N. Michigan-av. Andover 5507.

SAC.—1941 model Persian paw coat, size 18, in perfect condition. Div. 6500, Rm. 725, eves. and Sun. or Dear. 1009, days.

HIGHEST CASH PAID FOR men's used clothing; fur coats. We call. Abbott, 4086 Broadway. Lakeview 6520.

REAL ESTATE—APARTMENT BLDGS.

South Side.

3 APT. $12,500.
FHA TERMS.
In Little Flower Parish, thoroly modern octagon front bldg. in fine physical condition; rents $167.50; new table top stoves; 2 car garage; because of its clean condition this will go quickly. Don't delay. Call Mr. Rylands.
McKEY & POAGUE
7911 S. Ashland-av. Radcliffe 7911.

IT'S GOOD LOOKING, IT'S MODERN, IT'S WELL BUILT, IT'S YOURS for the bargain price of $16,000. Cor. 11 yr. old 4 apt. loc. close to R. I. trains; 2 5's, 2 4's, 3 car brk. gar., tile baths; You'll want this bldg. when you see it. Phone Wagner, Rad. 7300, today. DONALD F. MOORE, 7748 S. ASHLAND.

JANITOR OR MECHANIC with only $1,850 down you can buy this 6 apt. loc. at 7117-19 Calumet and pay for it out of the monthly income of $279 on easy payments of $105 mo., incl. int. at 4½%—4 rm. apts. and slpg. porches; 4 car brick gar. Phone TOWNSON, Rad. 7300. DONALD F. MOORE, 7748 S. ASHLAND.

RARE OPPORTUNITY. 19 apartments and 6 one story stores on corner lot 200x207 located on 53d-st., in Hyde Park, income approx. $26,000; owner anxious to sell, will consider small down payment, bal. in 15 years. Priced to sell. G. W. Harris, Dor. 5400.

18 APT. BLDG., $39,500
Bondholder liquidation; nr. 63d-Western. English basement. Built in 1928. Good condition. 3-2's, 9-3's, 6-4's, and 4 rm. basement apt. Income $9,330. JOHN McCARTHY, 1405 W. 63d. Rep. 5000.

6 APT., 5s, $15,500. Best buy in Chgo.; elec. refrig., stoves; bldg. excel cond.; stm. ht.; nice grds.; R. I. R. R., surf. trans.; fine income; Normal nr. 78th; terms to suit. Owner says sell. M. G. CIRKLE, 724 W. 79th. Rad. 6660.

INCOME OPPORTUNITY—3 flat brick near 72d-Woodlawn; new stoker; large rooms. This bldg. can be converted into 6 flats at very little cost. A wise buyer will look into this! Barg. at $10,500. Call Plaza 8857.

2 FLAT FOR PRICE OF COTTAGE. 5 rooms each, interior nicely remodeled. Located 53d and Hermitage. Big bargain at $3,800. Dombrou, 5100 S. Marshfield. Prospect 0386.

3 FLAT—Near 81st and Evans. Need $1,450 cash, bal. $100 month. Live in one flat, let the other two pay for building. Mr. Sullivan, Vincennes 6920.

NEED $7,500 cash—Will make fine rooming house; 107 rooms; Woodlawn; rent now $12,000 yr. Triangle 6353.

HOTEL—Built for purpose; 41 rooms; completely furnished. Bargain; consider trade. G. Grossman, Franklin 6217.

2 FLAT BRICK—5-5 rms.; steam ht.; 30 ft. lot; 2 car frame gar.; near 79th-South Park. Price $8,800. Stewart 3603.

CHATHAM FIELDS CORNER 12 apt.—4 rs.; inc. $5,900. Pr. $30,000; cash $10,000. SUTTON & PETERSON, INC. TRI. 6217.

4 APTS. or large family res.—12 rm.; club; nurses' home; modern; beau. loc.; R. I. 26 min. to loop. 7849 Eggleston. Vin. 5081.

7444 KIMBARK—3 flat brick, 2-6's, 1-5. H. w. ht. Lot 50x125. 1 car gar. $7,800.

COR. 4 FLAT—4s; stoker; new stoves and refrig.; good loc.; pr. $11,800. Ste. 3603.

North Side.

MODERN EDGEWATER 3 APT. $1,500 cash, bal. long terms. Beaut. apts.; 5 rms.; encl. porch; shwrs.; table top stvs.; brick gar. Immediate possession. Walter T. Larson, 5159 N. Clark at Foster.

W. ROG. PK.—Octag. frt. 2 apt. [St. Margaret Mary's parish]; 2 car gar.; exc. cond. Spacious rms.; good income; nr. all conv. Priced for immed. sale, terms. Bri. 3508. JACOBS & JACOBS, INC., 2750 DEVON.

FURNISHED APTS.
Corner building, 35 apts., 1, 2 and 3 rooms. Price $52,000. Rent $18,800. BOWERS CO., 4628 Broadway. Longbeach 8833.

3 FLAT BARGAIN. Near St. Ita's church on Glenwood-av. Sun parlors; priced to sell; terms. ARTHUR KRUGGEL & CO. LON. 5531.

1020 FOSTER-AV.—3 flat, 6 rms., 2 baths. S. P. $10,000. Also 6 flat on Magnolia. Will net 11%, terms. Lawrence. Lon. 2820.

BRICK 3 APT.—7 rms. each; brick garage. Fine condition; well rented. PHONE FRA. 8383.

ROGERS Pk. 6 apt. bldg.—5 rms., 4 car gar. About $2,000 down, balance easy terms. Hofmann & Co. 6408 N. Western. Bri. 4000.

WAVELAND—13 apts.; mod. 4 rms.; ideal owner-mgmt. Invest.; clears $2,000 yr. 4½% int.; sacr. for imm. del. Miller. Lin. 5709.

EDWTR. brk. 2 apt. 5-5 rms. E. of Clark; sun par.; gar.; barg. at $8,000. Lon. 3354.

HIGH grade 2 apt.—Two hot w. plants; large lot. Price only $9,250. Ran. 0960.

3 FLAT Frame—Stove heat; 50 ft. lot; 2 car gar. Belmont and Leavitt. Wel. 4466.

3 FLAT, 5s, W. Rog. Pk.; s.p., glzd. pch., gar.; rt. $50 ea.; $10,000; $2,500 dn. Lon. 5332.

18 APTS.—Mod. court bldg.; 4 rm. apts.; 4% mtge. $7,000 required. Bit. 5249. Owner.

2 STORY frame—6-4; shingled; furnace and stove; garage. Barg. Bobzien. Bit. 0122.

Northwest Side.

JUST NORTH OF OAK PARK. Hi. grade brk. 2 flat; 5-5 lovely rms.; 2 h. w. htg. plants; enc. pches.; 2 car gar.; deep lot; nr. schls. and trans.; pr. $9,500. CROWE, 6110 North-av. Merrimac 8877.

ABOUT 4½X RENT
Buys corner 9 apt. 4 and 5 rms.; low rents; $4,900 yrly.; real investment. BURKE & LYNN, Irv. 7120. Rog. Pk. 7800.

13 APTS., 3 stores—Excellent condition; fully rented at $9,100 per year. Priced to show a 10% net investment. S. O. Stone & Co., 4503 Milwaukee. Pen. 2979.

CORNER 6 APT.
Belmont-Central location. 4-4's and 2-3's. Only $2,000 cash req. This will sell quick. See it today. Berkshire 0601.

BRICK 3 flat—5-5 rms. and 5 rm. English bsmt.; bldg. in excel. cond.; nr. Irving Pk.-Austin; stove ht. Pr. $7,250. Berk. 0601.

2 APT. brk.—$750 cash; bal. $52 mo., incl. 4½% int.; finance free for 15 yrs. J. F. Pagano Co. 3343 Irving Pk. Irv. 1238.

2 FLAT brick—5-6 rms., furn. ht.; 2 car brk. gar.; nr. Keeler-Lawrence; price $8,500. GREGOR, 4200 Lawrence. Pal. 1461.

1½ STORY frame—5-5 rms.; nr. Logan Sq. Price $4,250; cash required $1,000 [Adams] REALTY & MORTGAGE CO. BEL. 0001.

2 FIVE room flats—Basement store; rental, $50. Mod. 3 car garage; will sell $4,500. All clear. Spaulding 9037.

BRICK—5-5; h. w. ht.; canv. walls; new. dec.; gar.; pr $7,700; terms. 3372 N. Central.

3125 ADDISON—3 story brk.; 5-6-6 rms.; h.w.; stove ht. 49x125. $8,000. trms. Irv. 9000.

CAN be delivered—8-4 rm. apts.; $22,000. Sac.; cor. Byron-Richmond. Pen. 2600.

12 APT.—3 5s, 6 4s, 3 3½s; A1 cond.; fine loc.; inc. $6,000. Pr. $26,000. Pen. 7990.

$1,250 CASH req.—2 sty brk. 3 apts.; bal. HOLC $18.48 mo.; Bell-av. Dirks. Lak. 1410.

2½ STORY fr.—4-6-6 rms.; 75x125; Kedvale-Armitage. $4,000. Scheubert. Alb. 1100.

MODERN brick 4 apt. cor. bldg.; excl. cond.; stoker; fine investment. Call Rog. 6500.

West Side.

BRICK building—2 five room and 1 basement flat; west of Cicero near Congress; 1st flat now being modernized; excellent buy at $5,700. Be sure to see this.
ALBERT F. KEENEY, REALTOR.
5612 NORTH-AV. MERRIMAC 4300.
Open evenings till 9—All day Sunday.

AUSTIN'S best buy—Nr. Central-Ohio; small 4 flat; 3-3's, 1-4; strictly mod.; 2 car gar.; wide lot. Rentals over $2,000. Price only $10,500. Chas. H. Serum, Agent, 3301 W. Chicago-av. Van Buren 7000.

REAL ESTATE—BUSINESS PROPERTY.

South Side.

$500 DOWN buys mod. store, six rm. apt., 2 car brick gar. Loc. nr. 69th and Stony Island-av. Consider trade. Rad. 8539.

Southwest Side.

BUSINESS PROPERTY with living quarters; store now rented. For appointment call, RADCLIFFE 9375.

North Side.

FOR sale—4 stores and 4 flats. In a very good location. No heat and small expense. Rent $3,690. Price $29,500. Require $7,500 cash.
MURRAY WOLBACH, 110 S. Dearborn-st.

RMG. hse.—Converted 2 flat; H. W. ht.; 15 rms.; bsmt. store rents $30. Wilson-av., nr. lake; $725 cash; $50 mo. Lon. 4833.

Northwest Side.

FOR SALE OR TRADE.
Substantial block of stores and flats in desirable district. Rents over $9,000; want $10,000 and desirable clear property for equity subject to $20,000 mtge.
Send your broker to
MURRAY WOLBACH, 110 S. Dearborn-st.

BRICK Auto Repair Shop—With 5 rooms above. Gd. cond. Maplewood nr. Milwaukee. $6,500. $1,000 cash. Eheim. Pal. 5486.

MUST SELL—Store and 5 rm. apt.; Irv. Pk. Gd. for any line; now equipt for bakery. Terms. J. F. Pagano & Co. Irving 1238.

STORE and 4 rm. apt.—Grocery, stock and fixtures. Estab. 13 yrs. in A1 location. $3,000 cash, balance monthly. Ave. 6447.

West Side.

4151 MADISON-ST.—Store, loft, and offices; income $4,800; steam, oil; $10,000 down; price $35,000. Connery & Sons, 4236 Madison-st. Ked. 5051.

3½ TIMES income—22 apt., 4 stores; income $13,116; cash req. $7,500; private party. 5002 W. 16th-st. Cicero 4583-R.

Suburban.

GAS station—Brick dwelling, 2 acre corner, concrete intersec.; nr. airport, Dundee and Pfingston-rds., Northbrook, Ill.

REAL ESTATE—HOUSES.

General.

6 Room, 6 Month Old House
Needs work; $150 down, balance to suit. ADDRESS G X 533, TRIBUNE.

South Side.

$100 DOWN—New home including lot; full basement; furn. ht. $35 mo. Tri. 1655.

EXTRA large 6 rm. bung.—H. w. ht.; 2 car gar.; 80th-Ashland; $7,000. Stewart 3601.

$900 CASH builds 6 rm. residence, incl. 37½ ft. lot. FHA financing. Cedarcrest 1603.

99TH and Winchester—8 rm. br. bung.; h. w. ht.; lot 50x180. Barg. $13,500. Hem. 7900.

REAL ESTATE—HOUSES.

South Side.

(Free) French Provincial
6723 Constance—a Jackson Park Highlands house as refreshing as the bouquet of a Normandy wine. 8 rooms, 2½ baths; a nursery with south and east exposures; modern in every detail. Priced at one half its cost. Being offered for the first time under the personal direction of TIGHE WOODS. PLAZA 1600.

BARGAINS.
Near 83d and Ridgeland. New 2 story, Venetian blinds, orchid tile bath, modern kitchen; forced air heat; and gar. Landscaped. 1st time offered. Only $1,750 cash. bal. F.H.A. mo. payment for 20 years.

7317 Evans-av. Lot 50x125; 2 story 8 rm. residence; furnace heat; 3-c. gar. Only $5,900 cash. Mr. Nelson. SOU. 1855.

FORECLOSURE BARGAIN
6 room cottage; best shape; furnace heat; brick garage. Located rear 56th and Wells. Price $2,750. Cash $600. Tombrou, 5100 S. Marshfield.

83D-PAXTON—Beautiful 6 rm. brk.; oct. front; h. w. ht.; tile bath; steel const. This home is easily worth $9,000 but is going to sell at $7,750. Terms. Don't miss this one—it won't last. Plaza 8856.

4202 ELLIS-AV.—2 story frame residence; stone foundation; furnace heat; 9 rooms and bath; bargain at $2,000; $500 down, balance $30 monthly. H. J. Coleman & Co., 4705 S. State. Drexel 1800 [Mr. Otto].

SOUTH SHORE—$5,250
7 rms., 2 baths; frame; lot 50x200; garage. Terms. Mr. Taylor. Vincennes 0020.

NEW 6 rm. brick—Georgian Colonial; full basement; nr. trans. and schools. $300 down, bal. like rent. Good Homes, Inc., 7630 Cottage Grove-av. Triangle 1655.

8400 PRAIRIE—New de luxe 6½ rm. Georgian home. Double fireplace, recreation rm. Lot 35½x163. SEE IT TODAY. PETERS, 7623 South Park. Rad. 6800.

8105 PRINCETON—Mod. 5 rm. brk. bung.; glazed porch; 2 car gar.; foreclosure barg. FHA terms. Shown by appt. Rand. 3021.

5 RMS. dn., 4 rms. up, 1 comp. bths., stm. ht.; gar.; I. C. trans.; $5,000. 6909 Woodlawn; by appt. Dehning, 665 W. 63d. Wen. 0688.

2031 W. 80TH-ST.—Mod. 5 rm. brick bung., gar.; Little Flower parish; foreclos. barg. FHA terms. Shown by appt. Rand. 3021.

10402 Wabash-av. 5 rm. house, like new. Ready for occupancy. Teninga & Co., 10833 S. Michigan. Pullman 5000.

LITTLE Flower bargain—$5,950; 5 rm.; oct. ft., insulated, gas heat; beautifully landscaped; nr. 83d-Hermitage. RAD. 6601.

5202 KIMBARK-AV.—8 rm. brk. house; hot w. heat. $7,000. Orr Realty, 1315 E. 53d.

Southwest Side.

JUST COMPLETED.
5835 SO. MOZART-ST.
MODEL 6 RM. BRK. RES.; TILE BATH.
BUILDER WILL SELL OR TRADE.

BARGAIN—$5,500; well built 8 room brick; 2 baths; arched doors; furnace; suitable for 2 apts. 6530 S. Marshfield. Open 1-5. Owner. Hemlock 4455.

NR. 57TH and HARLEM—5 rm. brk. bung.; large kitchen, furn. heat.; 50 ft. lot; 2 car gar.; $5,750. Phone Prospect 8340.

10 RM. frame residence—Lot 50x125. Suitable for rooming house; $680 cash; balance like rent. Prospect 5650.

$450 OR build on your lot—Beau. arch. brk. bung., $3,950. Ap. 3558 Archer, eves., Sun.

OWNER tranf.—Must sacr. 6 rm. brick 2 sty. res. 11143 S. Artesian. Bev. 8286.

North Side.

SETTLE ESTATE.
3 story brick bldg.; good income; six 4 rm. apts.; 3 car garage; priced for quick sale; $6,000. Down payment $2,000. Sat. 9-5 p. m. at 1630 N. Marshfield, private party.

$600 CASH and monthly payment contract of $3,900 will buy 3 story frame house at 4722 N. Winthrop, 9 rooms, 2 baths; Holland furnace, 3 car garage. BOWERS CO. 4628 Broadway. Longbeach 8833.

Best Buy in Ravenswood
5 rm. and enclosed porch brick bung.; hot water heat; Fairfield-av., north of Ainslie. $6,750. FRISA. 2639 Lawrence-av.

LESS THAN LAND VALUE.
16 rm. residence. 4500 Beacon-st.
$5,800—50 ft. corner.
H. F. PHILIPSBORN & CO. FRA. 8395.

TO CLOSE ESTATE.
Beau. 8 rm. res.; lot 50x150; nr. Lake and Loyola "L"; liv. rm. 17x35; 4 bedrms.; oil heat. Ph. Atty Gordon, Ran. 3533.

BEAU. 7 rm. res.—Furnished or unfurn., remod. interior. 4 lge. bedrs., liv. rm. 36x14; 2 car brk. gar. Excel. shop., transp., schls. Terms. 6228 Winthrop-avenue.

1429 HOOD-AV.—By owner. 7 rm. res.; 2 screened porches. New oil burner. Steam ht. Ruud auto. water heater. Hol. 8651.

7 RM. STUCCO resid.—4 bedrms. upstairs; nr. Leavitt and Ainslie-st. Death in family. Make offer. A. Uttenweiler. Key. 3436.

WANTED—6 CHILDREN TO ROMP IN large shady yard. 8 rooms—$6,800. Dea. 1787.

6 RM. frm. res.—Furn. ht.; 30 ft. lot; 4447 N. Dover; $5,250; terms. Franklin 5047.

6 R. RAVENSWOOD res.—Furn. ht.; pr. $4,500. Dette. 1922 Irving Park-rd. Buc. 2015.

SOUTHPORT nr. Addison—2½ story frame; 3-6's. $5,000. A. Uttenweiler. Key. 3436.

Northwest Side.

2901 N. 77TH-CT.
Corner brick bungalow, fully insulated; one of Westwood's nicest large 5s, enclosed pch., h. w. ht., beautiful decorating; everything in perfect condition; attractive gardens; 1 car gar.; only 2 blks. to public and parochial school, feeder bus and steam trans. $6,750. Call at prem. or phone Mer. 2420.

WHY BUILD?
When you can buy this modern 5 room brick bungalow; only 5 yrs. old. Tile bath and kitchen; large, light rms.; garage; light, airy basement. Fully landscaped. Perfect condition. Pensacola, near Long-av. Pr. $8,950. $2,000 cash, balance FHA plan. 3901 Lincoln. FOERSTER. Lake V. 4150.

6 RM. BRICK RESIDENCE
$6,000; $1,200 cash, $39.55 mo. incl. taxes. Excellent condition; large rms., encl. paneled porch; cabinet and cab. sink in kitch.; storm windows throughout; garage. A. J. Schorsch & Co., 6059 Irving Pk.-rd.

4 Room House, $200 Down
Monthly payments to suit; 2 unfinished rooms; short distance from Oak Park. ADDRESS G X 535, TRIBUNE.

VISIT the latest add. to Schorsch Village; 30 new homes under construction. Models on New England, 1 bl. N. of Belmont. A. J. Schorsch & Co., 6059 Irving Park-rd.

A REAL BUY
N. Austin bung.; 6 rms., oct. frt., h. w. oil burn.; 2 c. gar.; wide lot. Kling. Mer. 9600.

6 ROOM frame residence—Furnace ht.; conc. basement; 2 car gar.; side dr.; lot 67x125; st. pvd., pd.; nr. Central-Lawrence. $4,250. John Krohn Co., 5343 Lawrence. Pal. 3002.

6 RM. frame res.—3 up and 3 down. Excel. cond., new furnace and stoker. Gar. Elston and Lawrence sect. Price $4,500. GREGOR, 4200 Lawrence. Pal. 1461.

7 RM., 2 sty. res.—Large sleeping pch.; sun parlor; stoker; one car garage; foreclosure bargain; FHA terms; St. Louis nr. Lawrence; shown by appt. Ran. 3021.

SAUGANASH—Excel. location; north of Peterson; beau. lge. col. home; tile kit., bath, recr. rm.; barg.; make qu. deal. Lon. 5295.

4 ROOM year old house—needs some interior work; $100 down, balance small monthly payments. Address G X 536, Tribune.

5914 EDDY-ST.—Will build beaut. brick home; large liv. rm.; nat. firepl.; tile bath. Only $7,950. FHA terms. Avenue 1370.

IMMEDIATE POSSESSION—SEE TODAY. 5321 Waveland; 5 rm. bung.; fully insulated; encl. pch.; gar. $5,300. Kil. 2003.

6 RM. Brk. Bung.—H. W. ht. Nice loc. Real barg. $5,500. Small dn. pay., bal. E-Z till paid. Acme, 4126 Milwaukee-av.

5 RM. Brk. Bung.—Furnace heat; 2 car gar. Near North-Central. Price $5,000. Terms. L. J. Laurion, 5927 Belmont. Berk. 0212.

$4,300 WILL buy 5 rm. frame bungalow—Hot water heat, 1 car garage; at 4055 N. Moody-av. Call Cicero 3190.

NEW 6 rm. brick Georgian colonial—Full base.; nr. transp. and schools; $350 down, bal. like rent. Address G X 465, Tribune.

OWNER must sell—6 lge. rms. Modernized; h. w. ht.; 37½ ft. lot; nr. Milw.-Montrose. $4,950. FHA tms. Inq. 5117 Milwaukee-av.

$600 CASH—FHA pmt. $32.50; new bk.; all imps. 7610 Grand-av. Mer. 6000.

BRICK bung.—5 dn., 2 up; h. w. ht.; price $6,450; $645 dn., bal lk. rt. 3372 N. Central.

OWNER must sacrifice 8 room residence—H. w. ht.; price $4,500. 2141 N. Kildare.

6 ROOM HOME—On Oketo-av., Edison Park. Only $6,800. Call Cen. 7798 for details.

SEE this today—New 5-rm. Dutch col. home; a real buy. 5222 N. Marmora-av.

BARG. close estates—5 rm. cottage; furn.; large lot; $3,400. Inq. 5141 Fullerton.

$1,495, NEW house—Partitioned into 4 rms.; $17 mo. Address F T 341, Tribune.

West Side.

PRICE, $2,400, $800 DOWN.
Dandy 6 rm., brick cottage; h. w. heat. L. J. LAURION, 137 N. KEDZIE-AV.

HOUSES BUILT TO ORDER.

BEAU. arch. br. bung.—$3,950; sm. dn. pay. Plans, model app. 3558 Archer; eves., Sun.

REAL ESTATE—VACANT.

South Side.

CLOSE-IN TRACTS
4 BLOCKS FROM 95TH-ST.
BEAUTIFUL ½ ACRE—1 ACRE—5 ACRE.
SOME WOODED—ALL HIGH LAND.
VERY, VERY CHEAP
$5 DOWN—$5 MONTH
CLEAR TITLE. ALL TAXES PAID.
COME OUT SUNDAY
FRANK DE LUGACH, 2339 W. 95TH-ST.

6842-46 COTTAGE GROVE—75x122; $3,000; a real bargain; ideal for contractor. MOSBY & CO., 8032 Cottage Grove-av.

8340-42 BENNETT-AV.—50x125 .....$1,250
R. M. O'BRIEN & CO.
111 W. Washington-st Rand. 3062

70 ACRES—Two highway corner. Ready for subdivision. Call or write Mrs. Fred Elberth, Crete, Ill. Crete 2371.

REAL ESTATE—VACANT.

Northwest Side.

PRICED right for immediate sale—Three 33 ft. lots in Sauganash Park [6135-6143 N. Tripp-av.] Owner. Randolph 1675.

REAL ESTATE—SUBURBAN—SOUTH.

Beverly Hills—20 minutes to loop.

4 NICE family bedrms.; 1¼ baths; separate maid's rm. and bath; 2 lg. sunrms.; 75 ft. lot; natl. fireplace; nr. 99th and Longwood-dr.; excepti. barg. at $10,500. Bev. 8425.

Homewood—32 minutes to loop.

! ! ! ! ! ! ! ! !
5 acres; lge. hse.—4 rms.; room for 2 upstairs; elec.; basement; furn.; bath; deep drilled well; elec. pump; ab. 1 mile to I. C. station. 10% down. Hemlock 2159.

Morgan Park—30 minutes to loop.

7 ROOM brick residence—In Morgan Park near Rock Island; 2 baths, gas ht., 2 car garage; lot 50x150. Bev. 7119.

General—Suburban South.

½ ACRE NICELY WOODED
New 4 rm. home complete, adjoining Chicago Heights. Terms. Also ½ acres, wooded only, $345 on your own terms. Write or call J. Sherman, 6211 S. Troy. Rep. 4703.

NEARLY AN ACRE
facing 183d-st., just west of Homewood; 100 ft. concrete pavement in and paid; electricity; rich black soil; high land; ideal for poultry raising or garden. $150 cash. $10 mo. Address O E 434, Tribune.

4 RM. modern brick home; large tract rich black garden soil; nr. transp. loop. Total price, $3,250; terms like rent. Address N T 424, Tribune.

2 ACRES—8 blocks to I. C. elec. Will loan money to build. Hard road. Elec. $25 down; $10 a month. Prospect 1139.

REAL ESTATE—SUBURBAN—S. W.

General—Suburban S. W.

LEMONT.
Wooded homesite S. W. Palos; over 10 fine large trees; concrete pavement; gas and electricity in and paid. Opposite bus stop. $650; $100 cash, $10 mo. ADDRESS O E 238, TRIBUNE.

JUST south of Archer-av.—A little way outside city limits, 3 acres on road now being paved [no assessments]. Electric paid. $200 cash handles. Fine for chickens. ADDRESS M P 74, TRIBUNE.

NEAR ROBERTS-RD. AND 87TH-ST.
1 acre on paved road, with electricity. $445; $50 cash, $10 monthly. ADDRESS O E 485, TRIBUNE.

MUST SELL.
2 acres; 5 min. from Argo; $950; $150 cash; $15 mo. Address O F 208, Tribune.

3 ACRES NEAR CLEARING—High land; electricity; paved roads. $200 cash, balance $15 month. Address O H 294, Tribune.

REAL ESTATE—SUBURBAN—NORTH.

Evanston—15 minutes to loop.

SUPERIOR in size, spaciousness and quality—6 rm. brick bungalow; tiled kitchen and bath; living room 18x20; 3 bedrooms; nr. L and Oakton school. Bri. 3300. Uni. 0283.

EAST SIDE—4 bedrms.; 1½ baths; sun rm.; library; near lake and transp. Gre. 2700.

Glencoe—27 minutes to loop.

WIDOW must sell beau. 5 bedrm., 3½ bath brk. nr. lake. Try $20,000. Winnetka 254.

Glenview—27 minutes to loop.

OVER 3 ACRES FACING GLENVIEW-RD. 227 ft. of concrete pavement in and paid. Electricity; black soil; ideal for nursery or florist. Will sell cheap on monthly payments if desired. Might divide. ADDRESS O H 295, TRIBUNE.

Highland Park—30 minutes to loop.

DEFINITELY UNDER THE MARKET. 50 ft. wooded lot, nr. Braeside sta. and school. $6,000 building restriction. Priced for immediate sale. R. S. Hambly & Co., 2401 Clavey-rd. Highland Park 1491.

SHERWOOD FOREST HOMESITES. ROBERT L. JOHNSON. RANDOLPH 0112.

Kenilworth—19 minutes to loop.

HOMESITE—83x193; exclu. neighbd. 134 Robsart-rd. Ph. Kenilworth 5738. Whi. 5754.

Skokie—31 minutes to loop.

6-APARTMENT BUILDINGS.
NILES-WESTCHESTER REALTY CO.
110 S. DEARBORN-ST. RANDOLPH 0112.

Wilmette—22 minutes to loop.

TO SETTLE ESTATE.
Desirable E. side Wilmette home; well built; 8 lge. rms., slp. pch.; 2½ baths; insulated; h. w. ht.; nr. schl., churches, trans. Fine cond.; $12,500. Sacrifice exquisite furn. Owner. 904 Oakwood-av., Wilmette 107.

MUST sacrifice acct. of illness—$7,500. 7 rm. stucco house; h. w. heat; 4 blocks to church, schools. Call Wilmette 3862.

General—Suburban North.

5 ACRES—Near Glenview; beautiful high land, faces new road. Will sell for $650 an acre on terms to responsible party. Might divide. Address O F 207, Tribune.

REAL ESTATE—SUBURBAN—N. W.

Barrington—39 minutes to loop.

COUNTRY HOME
New country residence located in Barrington district. Thoroughly modern, 2 fireplaces, 4 bedrms., modern kitchen. Recreation room. Located on one acre of high ground. Possession at once. C. & N. W. R. R. 39 min. to loop. Write or call E. P. Cox at Palatine.

7 RM. house—Land heavily wooded; 2 bathrooms; large living room; 4 bedrooms; garage. Price $14,500. Terms. Gentiles. ADDRESS G A 166, TRIBUNE.

RENT with option to buy—Beautiful country home; 6 rm. hse. with servants' quarters on grounds; $125 per mo.; gentiles. Address G A 162, Tribune.

6 RM. brick with att. garage—Beautiful wooded lot; all mod. improv.; overlooking priv. lake; sm. dn. pay.; $30.02 a month. ADDRESS G X 460, TRIBUNE.

5 A. LOTS in new subdivn. of beau. 55 A. woodland. Near attr. country homes. O. S. Seaver, 610 Summit-st. Ph. 628.

Elmwood Park—22 minutes to loop.

NEW Eng. type brk. res.—Air cond., autom. ht., nat. firep., cab. kit., charming; $6,250. Just $700 dn. Ask Mr. Taylor. Euclid 610.

Palatine—39 minutes to loop.

THERE IS MONEY IN EGGS. Large poultry house; rm. for 1,500 hens; 4 living rms.; gar.; brooder house, well, elec., rich fertile acre. Act quickly; total price, $2,700; $900 dn., bal. $25 mo. Wm. H. De Pue, State Bank Bldg., Pal. 4.

Park Ridge—19 minutes to loop.

ONLY $42 month for beaut. 6 room Dutch Colonial home, almost new; wood burning fireplace, latest kitchen and bath; 100 ft. lot, wooded; reasonable down payment to party who qualifies; nr. Park Ridge. Address N S 261, Tribune.

IF YOU CAN PAY $34 A MONTH. Investigate this bargain: 5 rm. home on 100x180 ft. lot; near Park Ridge; oil heat; St. Charles kitchen; Kohler bath; good trans. Address O B 534, Tribune.

Prospect Heights—30 min. to loop.

MODEL HOMES OPEN FOR INSPECTION—FHA approved homesites as low as $750. Take Route 12 [Rand-rd.] to Route 83, turn north 1 mile to Prospect Heights. SMITH & DAWSON. STATE 3861.

General—Suburban N. W.

LOCATION COMES FIRST
Choice sites are now being made available in a rapidly growing community. 80 ft. front. Water, gas, elec. and hard road—$50 will start you or will build one of 10 standard plans designed by famous architect on pymts. of less than $35 monthly. All govt. approved and inspected. Address G S 124, Tribune.

BUILDER MUST SELL.
Will sac. modern new 5 room home on nearly half acre, fine high land with beaut. view. All latest imps. Insulated. Porch faces main paved county highway; across street from city limits. Fine N. W. suburb. 5 min. from Ry. depot. Sacrifice price $4,995; $495 cash, balance $33 month. ADDRESS O F 206, TRIBUNE.

NO TIME TO LOSE
If you want your new home by Oct. 1st—start now. See this beau. modern 5 rm. home with attached garage, just west of Glenview. Impr. paid. All govt. inspected. Less than $35 per mo. makes all pymts. Address G S 173, Tribune.

BUY NOW AT LAST YEAR'S PRICE. $28.50 monthly will pay for new beautiful 4-6 room home; will complete with everything; choice location; N. W. of Oak Park in rapidly growing community of medium-priced homes; $400 cash will handle. F. H. A. approved. Address O G 95, Tribune.

2 ACRES—Overlooking a private spring-fed lake; also private golf course. Price $1,000. 2½ miles north of Barrington. Bus service to station. Approved for FHA loans. Will build. Terms. Gentiles. Address G A 165, Tribune.

6 ROOM HOUSE
$100 Starts you. Monthly pymnts. to suit. 2 unfinished rms. upstairs; short distance from Oak Park. Address G X 534, Tribune.

6 RM. 1 year old house—4 rms. completed; 2 unfinished. Near Elmhurst. Congenial neighbors. Low taxes. No assessments. Take $300 down. Price, $4,000 bal. sm. monthly pymnts. Address G X 532, Tribune.

HOMESITE 132X298.
Adj. fine N. W. suburb; conv. C. & N. W. Ry. transp.; fine garden soil; electricity; road newly paved; $100 cash; $10 mo. Will divide. Address M B 93, Tribune.

NEARLY 1½ ACRES FAC'G GLENVIEW-RD. 138 ft. concrete pavement; electricity; high black land. Fine loc. for florist or nursery. $1,395; $250 cash, $15 mo. ADDRESS O F 271, TRIBUNE.

OVER AN ACRE FACING MILWAUKEE-AV. Near Glenview; rich black garden soil; fine for florist. $250 cash, $20 mo. ADDRESS O E 212, TRIBUNE.

EAST OF FOREST PRESERVE and Des Plaines river. Over an acre on paved road; $795; $100 cash, $10 mo.; nr. Glenview. Address O H 292, Tribune.

2 ACRES near Arlington Heights—Rich, black soil; electricity; new paved road; $200 cash; bal. $15 mo. Might sell half. ADDRESS M O 417, TRIBUNE.

NEW—6 r. and solarium, 1½ bath, 2 natl fireplaces; knotty pine game rm.; mod. kitchen. Eleman Constr. Co., 5512 Devon.

DON'T buy acres N. or N. W. until you see our ⅛ to 5 acre bargains; send for price list. Address O E 433, Tribune.

REAL ESTATE—SUBURBAN WEST.

Austin—14 minutes to loop.

AUSTIN-BLVD., 3 apt.—6 rms., sleeping porch; steam oil heat. Excellent condition. Good transportation. Priced for quick sale. Joseph B. Ford. Aus. 2880. Vil. 4100.

Berkeley—20 minutes to loop.

SAC. 50 ft. lot—Sewer, wat., str. in; 2½ bl. A. & E. sta.; $650. Address G T 488, Tribune.

Cicero—13 minutes to loop.

INCOME bung.—Cedar shingle; 2-5 rm. flats; 3 rms. in bsmt. H. W. ht.; lot 30x125; nr. 54th and 23d-st. $4,950. Craw. 5100.

Elmhurst—23 minutes to loop.

6 RM. English style frame house—3 bedrooms, 1½ baths. By owner. 352 Maple-av., Elmhurst. Elmhurst 158-M.

Glen Ellyn—35 minutes to loop.

STONELEIGH PARK.
OPEN TO INSPECT DAILY 1 TO 5.
New 6 and 7 room homes with 1½ or 2 baths. Latest of all improvements. Wooded, landsc. lots with priv. play area; Inq. 276 Park-blvd. 4 blks. so. of R. R. depot. Broomell Bros., Inc. Randolph 9121.

Hinsdale—27 minutes to loop.

FACE BRICK—$9,000.
7 rm.; 2 baths; den; 2 car garage. Come in the cool of the evening. Phone HINSDALE 56. HENRY A. MILLER, REALTOR. 10 S. Washington-st.

$1,495, NEW house—Partitioned into 4 rms.; $17 mo. Address F T 340, Tribune.

Lombard—26 minutes to loop.

6 RM. yr. old model home on large lot; all improv.; close to transp.; small dn. paymt. to responsible party; easy monthly terms. Address O A 441, Tribune.

2½ ACRES rich black soil near Glen Ellyn—Only $800; $150 cash, $15 per month. ADDRESS M O 415, TRIBUNE.

Maywood—18 minutes to loop.

EXCLUSIVE—NOT EXPENSIVE; unusual design 5-6 rm. brick homes. We build full basement, completely insulated, beautiful kitchen and bath; Chicago water; all improvements; low taxes; L and bus; $400 will start you; $30-$34 per month; also FHA terms. Maywood 1180 or Address G T 535, Tribune.

5 RM. BUNG.—Maywood's finest section; h. w. oil heat; 2 car gar.; all transp. and schools; owner ph. May. 1880.

Oak Park—14 minutes to loop.

INCOME property in fine residence neighborhood in central Oak Pk. 2 apts. of 5 rms. each. 1 H. W. plant. Encl. porches. Beaut. grounds 50x171. 4-c. gar. Taxes only $105. Estate will sacr. for $6,500. Pilgrim, 5637 W. Lake. Aus. 1680-Vil. 5100.

707 N. OAK PARK-AV.
Open Thursday and Friday, 7 to 9 p. m. Don't miss this! It has everything; Library, clubrm., a dream of a kitchen and brkfst. nook, real firepl., 5 bedrms, 2½ tile baths. Pr. $14,500. Van Doren. Vill. 9220.

LEAVING town—Sac. beau. 6 rm. res.; 3 bedrms., 2 glazed pchs., wht. woodwork, and fireplace. Ven. blinds, newly dec.; near schools, buses, and stores. Price $6,000. $2,000 cash. Address O J 253, Tribune.

BRICK bung. in N. Oak Park—5 rms.; sleeping porch, finished attic; gas ht.; fully insulated; near all city trans. $7,750. Joseph B. Ford. Aus. 2880—Vil. 4100.

IDEAL FAMILY HOME.
$9,000 buys 6 rm., N. Oak Pk. res.; mod., A1 cond.; many extras. Aus. 2460. Vil. 4960.

WIDOW sacrifices lovely home; nearly new. Ivory trim awnings, garden, porch, garage. $7,850. Mrs. Frank. Euclid 2367.

CHOICE North Oak Park vacant—53x175. Make offer. Mrs. Frank. Euclid 2367.

$6,500 NORTH O. P. res.; 1½ baths; dbl. gar.; wooded lot. Mrs. Strook. Euc. 610.

3 FLAT and Store—Inc. $2,400 yr.; price $15,500. Owner. Address M O 85, Tribune.

River Forest—17 minutes to loop.

BEAU. "Northwoods" wooded lot, 100x183. Heirs reduced pr. to $9,500 for quick sale. Best Riv. For. vacant buy. Pilgrim, 5637 W. Lake. Aus. 1680, Vill. 5100.

General—Suburban West.

FOR SALE—Vacant lot, West Chicago, Woodland add., 56x130, $300. Also lot in Wheaton, 50x150. H. P. Tucker, Morris, Ill.

$1,495, NEW house—Partitioned into 4 rms.; $17 mo. Address F T 339, Tribune.

REAL ESTATE—ACRE PROPERTY.

NEARLY 5 ACRES.
facing Glenview-rd., with 2 small ponds which can easily be made into 2 miniature lakes. Nearly 500 ft. concrete pavement. Electricity. Will sac. at $2,675; $500 cash. ADDRESS M O 418, TRIBUNE.

MUST sell 2½ acres, 5 minutes from St. Paul depot, at Glenview; $1,195; $200 cash; balance monthly. Address N P 56, Tribune.

3 ACRES near Homewood—Rich, black soil; elec.; paved road; $200 cash, bal. $15 mo.; might sell half. Address M P 75, Tribune.

DON'T buy acres until you see our ⅛ to 5 acre bargains. Send for list. ADDRESS N T 419, TRIBUNE.

REAL ESTATE—OTHER CITIES.

FOR SALE OR LEASE.
Three story building and basement, located on Main-st., Champaign, Illinois; size, 38x 120 feet.
Ralph M. Campbell, Commercial Bank Bldg., Champaign, Ill.
Carl M. Creamer, Lincoln Bldg., Champaign, Ill.

REAL ESTATE—TOWNS AND COUNTRY.

5 ROOM HOME—With bath; on 1 acre of land; 2 mi. from Glenn, Mich. Glazed and screened porches. Beautiful landscaped yard. Priced reasonably. Mrs. Nellie Linsenmeyer, R. 1, Box 75, Fennville, Mich.

REAL ESTATE—RESORT PROPERTIES.

Illinois.

4 RM. Hse.—Pri. part Channel Lake. Scr. pch. Inside toilet. Well. El refr., oil htr. for wtr. use. Furn. Lge. lot. Comp. lndscpd. trees. Pri. channel; mah. boat, 40, 5 h. p. motor. Pri. See it now. Reas. Cameron, 1916 S. 48th-ct., Cicero. Cicero 4012-R.

UNUSUAL BARGAIN
Lake front cottage; 4 rms. and porch; on wooded lot running to water's edge; $1,775, part cash, bal. on trms. A beau., priv. restr. lake. Address O J 478, Tribune.

PRE-SHOW 1942 MODEL HOMES, $790. 1 hr. 15 min. N. W. from loop includes a new pre-showing advance model stucco or frm. home. $125 down, $12 mo. to reliable party until paid. Central 6825.

WILL sacrifice—5 rm. summer home overlooking private lake. 26 mi. from Chicago. Modern. Large wooded lot. Price $1,500. Sm. dn. pay. Bal. monthly. ADDRESS G X 471, TRIBUNE.

5 RM. year round cottage—Private lake; 39 min. N. W. Screened porch. Inside plumbing. Kitchen cabinets. Woodburning fireplace. Sm. dn. pay. Terms. $16.69 a month. Address G X 475, Tribune.

4 ROOM cottage—$745; property fronts on 3 lakes; 37 mi. to Chicago; 50x 135 ft. lake lot. $150; tms., $5 per mo. Sand beach, gd. fishg., no assess. Address G M 554, Tribune.

BARGAIN—NEW MODEL HOMES, $695. 38 mi. N. W.; inc. fruit trees and strawberry plants; $50 down, $3 weekly to resp. party. Address G A 480, Tribune.

SACRIFICE—Only $595, newly built cottage and lot in lake region, nr. Antioch; easy terms. Address D 88, Tribune.

SAC.—Must sell lk. home; el.; furn.; $700; 45 mi.; cash only. Address G T 537, Tribune.

LONG LAKE—5 rm. yr. around home, double water frt. lots. $2,750. Rav. 2460.

Indiana.

SENSATIONAL LOG CABIN BARGAIN. Spacious liv. rm., finished with genuine knotty pine; huge nat. stone firepl. Compl. kit. unit incl. elec. stove, elec. refrig.; large bathrm., stall shwr., flush toilet, cab. and lav. Every conven. Occupancy in 10 days; $1,450 including large lot; terms $15 mo. to resp. party. Address N P 519, Tribune.

NEARBY—QUIET—COOL—RESTFUL. Considered finest loc. and view of beaut. Cedar Lake. Large furn. log cabin; screen porches; etc.; large lawn; rock garden; lily pool in cool shade of massive oaks; fine gentile neighbors; sacr. for ground value or trade with cash for Chicago real estate. Rep. 1396.

FOR Sale—Nearly new mod. home near Catholic chapel on So. Side Eagle Lake, 9 mi. no. of Elkhart, Ind. 3 hrs. from Chicago. Sac. at $4,200, terms. A. J. Keyser, 417 S. 2nd-st., Elkhart, Ind. Phone J-1818.

1,000 LOTS at well known lake, 62 miles Chgo.; 600 cottages there; excel. trans.; paved road around lake. Brokers co-operate. Address M O 82, Tribune.

BASS Lake—Cottage on lake. Mod. conven. $2,950. Priv. E. A. Dust, Saginaw 6077.

Michigan.

8 RM. hme.—2 lge. lts.; hay fever rst.; Waloon lke., Mich.; $1,000 cash. Consd. trd. Bader. Van. 4192 bet. 2 p. m. and 12 p. m.

Wisconsin.

MUST SELL beautiful 4 room cottage on an unknown large natural spring-fed Wis. lake only 59 miles N. W. of Chicago; $740 complete; $100 cash, $12 month; no trade. ADDRESS O A 438, TRIBUNE.

REAL sacrifice—4 room cottage and large screened porch, $725; worth $1,500; built for all-year use, on large lake; sand beach; real fishing; 2 hour drive; easy terms. ADDRESS O K 254, TRIBUNE.

4 ROOM WATER FRONT COTTAGE with GAS and ELEC. at LAKE DELAVAN. ONLY $1,675; terms $200 cash, $20 month. Address Y P 73, Tribune.

NEED MONEY—Will sell cott. $600 comp.; finest land in Wis.; full of bass, pike, walleyes; sand bch.; 2½ hr. ride; $100 cash, balance terms. Address O K 268, Tribune.

LAKE GENEVA—Well located lots; modern homes; priced to sell; terms. A PEDERSON, Cedar Point Park, Williams Bay.

BEAUT. All Year Lake Cott.—$745. Scrn. pch.; elec.; inside toilet. Sand Bch. 59 mi. $12 mo. Address G A 479, Tribune.

$1,685 TAKES 4 rm. cott.—2 scrn. pchs.; inside water and toilet; $150 dn., tms.; nr. Antioch, Ill. Address M O 84, Tribune.

FOR Sale—2 adj. lots; gas, light, impr. Twin Lakes Park, Twin Lakes, Wis. Write to Harry Ostlund, 6333 25th-av., Kenosha, Wis.

SILVERLAKE—Summer cottage and 3 vacant lots; also 10 room house and lot in town. Reasonable. Palisade 0332.

LAKE Shangri-la—53 ft. waterfrt., 2 mi. Antioch; $1,000 or best offer. Kil. 7226.

LGE. Fox River water frt. lot—Nr. Antioch; $450; $25 down. Address O J 73, Tribune.

50 FT. choice lake front lot—Barg. Twin Lakes, Wis., Rosebud sub. Jun. 3283.

REAL ESTATE—RESORT PROPERTIES.

Wisconsin.

MUST SELL AT ONCE.
AT 2D LARGEST LAKE.
Beau. 4 r. cott., partly furn.; lg. scr. pch.; ins. toilet; bi. basmt.; hilltop loc.; trees. $950. Suit. terms. See this home before buying. Exc. fsh., bath.; 60 mi. city lim. ADDRESS M O 79, TRIBUNE.

MUST sell nearby So. Wis. 5 room lovely French provincial home—$2,100 complete; built-in breakfast set, inside bathroom, built in kitch., sink, natural wood paneled liv. rm.; fine fishing, hunting; safe sand beach; terms. Address O J 451, Tribune.

MUST sell brand new Eng. type home—3 bedrms. downstairs, large liv. rm., kitchen, inside toilet; room for 2 or 3 bedrms. upstairs; beautiful view large lake; fine fishing and swimming; $1,850, terms. ADDRESS O G 292, TRIBUNE.

LAKE Geneva — 50 ft. wooded; lot 26; Shorehaven; sac.-trade. Lee. 7204 S. Green.

REAL ESTATE—FARM LANDS.

Farm Land Classified advertisments will be found in the News Section adjacent to the daily feature "Day By Day on the Farm."

REAL ESTATE WANTED.

Apartment Buildings.

WANTED for cash—1 story stores or apartments ripe for modernization. FRANKENSTEIN & CO., 110 S. Dearborn.

CLIENT wants S. S. apts. and business prop. Give full details. Address N F 88, Tribune.

Houses.

HOUSE—5 rms.; one acre lot; out of Cook County; within mile of station; priv. owner. Address D 157, Tribune.

CASH buyers for homes, apartments. People's Mortgage Co., 1976 Milwaukee. Bru. 6200.

WANT—1½ story home on Northwest Side; $4,000-$4,500; private. Haymarket 7553.

WILL pay cash for fr. or brk. bung.—N. W. Side in Chgo. Address G Y 523, Tribune.

REAL ESTATE FOR EXCHANGE.

Apartment Buildings.

$14,000 EQUITY in cor. 10 apt. and 3 stores, in Logan Sq., for vacant suitable for bldg. homes. Rogers Park 3469.

MY 60 apt.—Fine North side loc.; inc. $30,000. Price $125,000. Briargate 2234.

Business Property.

FOR exch. or sale—2 stores; 3 flats for summer home or sm. farm. Lake 6478.

Farms and Acres.

HAVE you acreage south you would like to exchange for wooded hilltop in the Dunes? Address O F 273, Tribune.

Resort Property.

HAVE you Cedar Lake property you would like to exchange for good location in the Dunes? Address O 296, Tribune.

Vacant.

DO you own dead subdivision vacant? Can accept same as part payment on beaut. homesite in an active home building development. Address O F 272, Tribune.

REAL ESTATE LOANS, MORTGAGES.

SPECIAL funds available—First mortgages $2,500 to $25,000. Brokers or owners are assured lowest terms and quick action on standard properties. Chicago and vicinity. BROOMELL BROTHERS, INC., 111 Washington-st. Tel. Randolph 9121.

WILL make or buy 1st mtg. on good South Side improved property. Low rates. WM. L. SHARP & CO., 237 W. 63d-st.

STEEL workers—Buy $800 to $50,000 1st 6% mortgages. Int. checks mailed buyer ea. month. 179 W. Washington. Suite 1002.

WANTED—Short term loan on vacant. Johnson Bros., 123 South Blvd., Oak Park.

I BUY Mtgs. or bonds, any kind, anywhere. 134 N. La Salle, R. 2004. Tel. State 7415.

STOCKS AND BONDS.

WE BUY REAL ESTATE SECURITIES, MORTGAGES, AND CITY JUDGMENTS. Weissburg & Co., 134 N. La Salle. Ran. 1187.

BUILDING MATERIALS.

Iron and Steel.

STEEL FOR THE HOME BUILDER. Beams, lintels, bsmt. columns, cor. sheets. Steel sash, new and used, at savings. Free estimates on complete jobs. CLONICK STEEL COMPANY, 2375 Archer-av. Victory 1475.

Lumber.

FENCE POSTS
CLOTHES POLES
Ornamental—made of extra heavy double dipped galvanized 1¼" steel pipes.
PANELS—LININGS—SILLS
FROM
Dismantled R. R. Cars
NONE BETTER—ALL FREE OF KNOTS.
INSULATIONS
Cork—granulated or blocks—Celotex, Jute.
Erman-Howell Sales Co.
300 W. 87th-st. Vin. 7050
OPEN SUNDAY UNTIL 3 P. M.

BUILD IT YOURSELF! We will furnish your bldg. materials and you can use our easy mo. payment plan. Douglas Lumber Co., 2700 Roosevelt-road. KEDZIE 3840.

Miscellaneous.

4,000 FT. Gypsum 4 inch partition tiles 2nds; 1c per ft. Dearborn and Erie-sts.

MACHINERY AND EQUIPMENT.

BLUEPRINTING MACHINES.
[1] at $225.
[1] at $300.
[1] at $750.
Good Condition.
ADDRESS F J 12, TRIBUNE.

1 8 FT. brake $125.00
2 gas melting outfits complete, $25 each.
1 band saw $45
Fans, motors, etc., reasonable prices.
2033 WABANSIA-AVENUE.

CINCINNATI Tool and Cutter Grinder—In 1st class cond., can be seen in operation. CUMMINS PERFORATOR CO. 4740 Ravenswood-av.

GUARANTEED AC AND DC motors, generators, blowers, pumps, comp. Arthur Wagner Co., 701 W. Washington. Monroe 7409.

BARGAIN—2 h. p. air compressor and engine driven welder. 1400 W. Fulton-st.

WOOWORKING mach.; large safe; office furniture. 1115 S. Washtenaw. Nev. 7400.

WORTHINGTON COMPRESSOR UNIT—10 h. p., 2 stage, 58 c.f.m. 1915 S. State.

AARON'S will call and pay cash for any machinery, electric tools, etc. Hay. 2334.

FOR sale—1-4 wheel brake tester. 3549 North-avenue. Private.

AIR COMPRESSOR—Genuine bargain. BERNARD, 7408 Jeffery. Dorchester 1730.

BLOWERS, fans, exhausters—Used; all types. Gen Blower Co., 405 N. Peoria. Mon. 0574.

BUSINESS DIRECTORY.

Moving, Storage, Etc.

WANTED—Quotation for trucking 6 tons contractors equipment to Sebring, Florida. Leaving July 18. Melvin-White, Inc., Mohawk 4331.

MOVE safely anywhere U. S. and Canada—Pad compartments; no crating; save 25%. General Movers, Inc. Van Buren 6878.

WARREN BROS. MOVING CO. Interstate lic. and bonded. 2450 Montrose. Irving 3303.

NATION WIDE SERVICE — LOW RATES. Union Van Corp., 155 N. Clark. Cen. 1592.

TRANS-AMERICAN — COAST TO COAST. 540 W. 59th. Wentworth 0700.

COAST to coast—Low rates; fully insured. JACOB VAN LINES. STEWART 6464.

Piano Tuning and Refinishing.

PIANO refinishing and repairing; low summer rates. Aberdeen 8843 or Merr 4026.

Rug Cleaning.

$1.50 9X12 DOM. rugs; shampoo both sides; exp. repair; furniture clean. and repaired; guar. wk. M. & H. Cleaners. Kedzie 1614.

$1.50—9x12 DOM.. clean both sides and glaze like new; exp. rep.; all work guar. Call anywhere. A1 Rug Cleaners. Kildare 8414.

LEGAL NOTICES.

SEALED PROPOSALS WILL BE RECEIVED at the Office of the Secretary of the Board of Education of the City of Chicago, up to the hour of 12 noon of Friday, July 25, 1941, for the following school work:
BRENTANO—Plumbing and Sewerage.
SUNDRY SCHOOLS—Electrical Fixtures and alterations.
SUNDRY SCHOOLS—Plaster Repairs, Roof and Sheet Metal Repairs, Linoleum Repairs, Concrete Work.
HYDE PARK HIGH SCHOOL—General Work, Plumbing, Gasfitting.
Plans and specifications may be obtained in the Bureau of Architecture, Room 510, 228 North La Salle-street.
JOHN C. CHRISTENSEN, Architect.
HOWARD P. SAVAGE, Business Manager.
Chicago, July 11, 1941.

RADIOS, SUPPLIES, AND SERVICE.

MAGNAVOX BERKELEY Radio phonograph, discontinued model, walnut finish; new guar.; reduced to $119.95. Easy terms. Cable's, 228 S. Wabash.

RADIOS—All makes; guaranteed; $2.95 up. City Outlet, 4620 S. Ashland. Yards 5668.

SAVE up to 40% on all makes radio, phono. recorders, auto radios. Hay. 3020. Op. Sun.

AUTO radios—Save 40%; new 40 Motorola, Philco, used, $5-$10. 2005 W. Washington.

Service, Repair, Etc.

GUAR. RADIO SERVICE, $1. CITY WIDE. AETNA RADIO SERVICE. ALBANY 6460.

COLLECTIONS.

COLLECTIONS—Everywhere; no collection no charge. United Mercantile Service, Rm. 610, 140 N. Dearborn. State 4181.

USED AUTOMOBILES FOR SALE.

B-U-R-K-E

DE SOTO-PLYMOUTH
A RELIABLE DEALER
A BETTER USED CAR
A Rock Bottom Price

'41 Packard de luxe sed.
USED RADIO. HEATER ETC. BARGAIN.
'40 Packard coupe . . $595
'40 De Soto sd.; fl. eq. 645
'40 Dodge sed.; fl. eq. 595
'40 Plym. sed.; fl. eq. 565
'40 Chev. sed.; fl. eq. 565
'40 Ford club coupe. 485
'39 Buick Opera cpe. 495
'39 De Soto sd.; r., h. 475
'39 Olds trunk sed. . 475
'39 Dodge sed.; fl. eq. 445
'39 Chev. sed.; tk., h. 395
'39 Plym. sed.; fl. eq. 395
'39 Ford sed.; fl. eq. . 395
'38 Buick sed.; fl. eq. 395
'38 Dodge sed.; r., h. 375
'38 De Soto sd.; r., h. 350
'38 Chev. sed.; fl. eq. 335
'38 Linc.-Zephyr sd. 325
'38 Plym. sed.; r., h. 325
'37 Buick sed.; fl. eq. 295
'37 Pont. sed.; fl. eq. 295
'37 Chev. sed.; fl. eq. 295
'37 Plym. sed.; fl. eq. 295
'37 De Soto sd.; fl. eq. 275
'37 Chrys. sed.; r., h. 275
'37 Ford sed.; fl. eq. . 195
'36 Pont. sed.; r., h. 225
'36 De Soto sd.; fl. eq. 195
'36 Chev. sed.; r., tk. 195
'36 Plym. sed.; fl. eq. 175
MANY OTHER MAKES AND MODELS.

OPEN SUNDAY
AND EVENINGS.
YOUR CAR DOWN
Balance to Suit Your Purse
6-4-4-4
SO. WESTERN
DEALERS INVITED.

'40 Buicks '40
OFFICIAL'S CARS
SUPER & CENTURY
ROADMASTER
4 DOOR TRK. SEDANS
FULLY EQUIPPED WITH PUSHBUTTON RADIOS VERY LOW MILEAGE PRICED TO SELL AT ONCE
LINCOLN PARK
BUICK
2825 N. Halsted-st.
Just North of Diversey

BUICK 1939, $495
De luxe 5 pass. touring sedan; built-in trunk, pushbutton radio, htr., defrosters, electric clock, flexible steering wheel, blast horns; like new. We have it for only $495. Your car down, bal. 2 yrs. OPEN EVES.
3939 WASHINGTON

BUICK 1941, $985
De luxe 4 door 6 passenger sedan; used little; radio, heater, defroster. Your car down, balance 2 years. Open evenings.
4635 WASHINGTON

Buick "40" Limited Sd., $795
Equipped with pushbutton radio, underseat heater, defroster, white sidewall tires. Original black finish. Originally cost over $2,000. Like new thruout.
PETERSEN CHEVROLET
24TH AT MICHIGAN. ALWAYS OPEN.

'37 Buick Roadmaster Sed.
RADIO AND HEATER.
$295
SOUTH CHICAGO BUICK
8600 COMMERCIAL [3000 EAST].

'41 Buick Clb. Cp., $1,045
Super model 568; radio, htr.; used; w. w. tires; two tone blue; cannot be told from new. See this one; terms, trade.
2317 S. MICHIGAN

BUICK '37 CONV. COUPE
Model '41; radio, heater, spotlights; $95 down, $19.95 per month.
Montgomery Motor Sales
OLDSMOBILE DEALER.
2300 MADISON. MONROE 5900.

BUICK '35 CONVERT. CPE.
Painted two tone ivory and green. Black top. Rumble seat. $60 down.
J. A. LAVERY
6127-43 COTTAGE GROVE.

BUICK—1938 SEDAN
Blue. No. 6281; trk., rad., htr., w. w. tires.
RUBY CHEVROLET, INC.
America's Largest Chevrolet Dealer.
7158 STONY ISLAND. FAIR. 9600.

'40 Buick Model 41 Sed., $745
Popular special series 4 dr. trunk sed.; pushbutton radio, underseat heater; full group accessories; a real buy in original owner, low mileage car at $745.
CLARK-MAPLE CHEV., 1038 N. CLARK.

Buick '39 7 Pass. Sed., $585
Radio, heater, 6 wheels. Like new.
CHRYSLER FACTORY DEALER.
2221-29 S. MICHIGAN

BUICK—'40 Super 4 dr. sedan; radio....$875
Buick—'40 Super 5 pass. coupe; radio. 850
Buick—'39 Special or Century sedan.. 575
Buick—'37 Special or Century sedan.. 340
Buick—'36 Special or Century sedan... 250
JAMES LEVY BUICK, 2257 S. Michigan.

'36 BUICK, $185
4 dr. series '41; Sedan with heater.
STUDEBAKER BRANCH.
1836 RIDGE. EVANSTON.

BUICK—1936 4 door sedan; radio, heater, $225. 610 Madison, Oak Park.

'39 BUICKS. ALL BODY STYLES LOW AS $545. 2222 N. CICERO.

BUICK—'40 SUPER CLUB COUPE......$875 BEAU. BLACK FINISH, RADIO, HEATER, LIFE GUARD TUBES, etc. Car Used Very LITTLE. MR. McCUE, 1132 DIVERSEY.

BUICK—1937, MODEL 81, $325. 4 door sedan, 6 wheels. Oak Park Buick, 639 Madison, Oak Park.

BUICK—'39 de luxe sedan; radio, heater; nearly new, $195 down. Olds. Dealer, 661 N. La Salle. Del. 1636.

BUICK—'39 de luxe 4 door. Excel. clean car with radio, htr., 2 side mounts. Mech. tip top. Real barg. Wright, 1101 N. Clark.

BUICK—1937 4 dr. trunk sed.; rad., htr., black; ex. cond. Priv. owner. $350. J. R. Peterson. Wab. 7272. Lake Forest 1848.

BUICK—1940 super convertible coupe; radio, htr.; fully equip. 2130 Lincoln-av.

BUICK '40 7 pass. sed.; limited; excel. cond. Ask for Mr. Caldwell's car. Whi. 8039.

BUICK—'41 56C conv. cpe.; used; fully equip. Low mil.; big sav.; priv. owner. Dear. 7987.

BUICK—'39 sedan; maroon; A-1; for immediate sale. $495. 1647 S. PULASKI.

BUICK—'36 trunk sedan................$149 LOGAN SQUARE BUICK, 2468 Milwaukee.

BUICK—1940 mod. 51 4 dr. sed.; w. w. tires, rad., htr.; low mile.; priv. Pal. 6565.

USED AUTOMOBILES FOR SALE.

THOUSANDS OF
Satisfied Customers
HAVE MADE
KAILER-YOUNGQUIST
Chicago's Largest New and Used Car Dealer
BUY ON THEIR
3 POINT PLAN
DURING VACATION SEASON.
(1) No money down
(2) Up to 24 months
(3) All cars carry our unconditional guarantee
STATE AND CITY LICENSES ABSOLUTELY FREE!
IF ACCOMPANIED BY THIS AD.

'40 OLDS 6 SEDANS
4 TO CHOOSE FROM.
$695

CHEVROLETS
1934-1936-1937-1938-1939-1940.
TUDORS-FORDORS.
PLYMOUTHS
1933-1934-1935-1936-1937-1938-1939-1940.
COUPE—TUDOR—FORDORS.
DODGES
1934-1935-1936-1937-1938-1939-1940.
COUPE—TUDOR—FORDORS.
PONTIACS
1936-1937-1938-1939-1940.
COUPE—TUDOR—FORDORS.
BUICKS
1934-1936-1937-1939-1940.
COUPE—TUDOR—FORDORS.
FORDS
ALL MODELS. ALL TYPES.
1938s to 1940s.
5043 BROADWAY
Long. 4682 Always Open

NO MONEY DOWN
IF YOU HAVE JOB. SMALL MO. PAY. OR
Small Down Payment
7 DAY DRIVING TRIAL.
'40 Buick Super seds., cps.; low as....$750
'36 Packard conv. cp.; rad., htr., w.w. 345

'38 Olds. sed...$395	'39 Stude. ch. sd.$465
'40 Plym. sed.. 495	'37 Ford de l. sd. 245
'38 Plym. sed.. 365	'37 Dodge coupe. 295
'39 Dodge sed.. 465	'40 Dodge sedan. 595
'36 Pack. sed.. 225	'40 Ford sedan.. 495
'36 Olds. sed... 225	'39 Chev. sedan.. 395
'35 Ford sedans '95	'38 Pontiac coupe 385
'37 Chev. cpe.. 255	'40 Pack. cl. cpe. 645
'38 Plym. cpe.. 365	'39 Pack. sedan.. 525
'37 Pont. sed.. 335	'39 Chev. coupe.. 425
'38 Ford sedan. 295	'39 Pontiac sed.. 445
'37 Plym. sed.. 245	'39 Hudson sedan 395
'37 Olds. sedan. 295	'35 Plym. sedan. 125
'35 DeSoto airfl. 195	'39 Plym. sedan. 395
'34 Hudson sed. 95	'37 Chev. sedan.. 265

100 CARS TO CHOOSE FROM
SOME WITH RADIOS AND HEATERS.
3940 GRAND
1 block east of Crawford, cor. Harding-av.
SPA. 3940 Open Eves.-Sun.

NORTH SHORE 'BUYS'
'36 Cadillac "80" sed., green; rad., htr. $295
'39 Hudson "95" sed., blue; rad., htr.. 495
'38 La Salle "50" sed., black; htr.... 495
'39 Buick "81" sed., black; rad., htr.. 595
'40 Packard "6" sed., green; rad., htr. 745
CADILLAC
HIGHLAND PARK BRANCH
106 S 1st-st. HOL. 6700; H. P. 3442.

BROADWAY BUICK
'39 BUICK 61 4 DR. TRK. SEDAN....$545
'37 BUICK 81 4 DR. TRK. SEDAN.... 345
'38 PLYM. DE L. 2 DR. TRK. SED.... 365
'39 PLYM. DE L. 4 DR. TRK. SED.... 475
'37 BUICK 4 DR. 7 PASS. SEDAN.... 355
'39 LINCOLN-ZEPHYR CLB. CPE..... 545
5701 BROADWAY

BUICK '36 4 DR. TRK. SED.
De luxe. w. w. tires, heater; save $100.
Sale—$199
7405 STONY ISLAND-AV.
SOUTH SHORE BUICK, INC. MID. 6405.

BUICK—Late '39 de luxe coupe........$485 Radio, heater, defrosters; low mileage. COLUMBIA MOTORS. 2737 N. CICERO.

'39 CADILLAC, $895
4 dr. Fleetwood sed. Radio, htr., sidemts.
—LINCOLN—
[CHICAGO RETAIL DIVISION.]
2220 S. MICHIGAN
CLOSED SUNDAY.

Cadillac "40" Torpedo Sedan
4 door, with pushbutton radio, air cond. unit, defr., white sidewall tires; fully de luxe equip. Priced for quick sale. Act now
PETERSEN CHEVROLET
24TH AT MICHIGAN. ALWAYS OPEN.

Cadillac '38 4 Pass. Coupe
Beautiful car in perfect condition. Equipped with heater and seat covers. A REAL BARGAIN AT..............$395
DODGE DEALER. 5719 BROADWAY.

CADILLACS—'36S AND 37S
A beautiful selection of 4 dr. sedans; 9 to chose from. All like new. Tms. or trade. 4654 N. Central-av. Mulberry 2385.

CADILLAC—'39 sed.; best condition thruout; radio, htr., side mounts; lots of extras; sacr. quick sale. Rad. 8387. 28 W. 75th.

CADILLAC—'39 61 4 dr. sed.; radio, htr., w. w. tires. Bargain. $850. Priv. party. Can be seen at 1324 N. Clark. Mohawk 2525.

CADILLAC—'31 sed. Good run. cond. Make offer. 3740 Lake Shore-dr. Lak. 5905.

Chev. '39 Sport Sedan, $395
YOUR CAR OR $45 DOWN, BAL. 20 MOS. Popular Master 85 4 dr. trk. sed.; de luxe heater, dual access.; spotless dark green finish and perfect interior; cannot be duplicated at our low price. More than 300 other quality cars at lowest prices in the city. CLARK-MAPLE CHEV., 1038 N. CLARK.

'36 Chevrolet Town Sd., $215
Trunk. No. 8347; black; radio, heater.
RUBY CHEVROLET, INC.
America's Largest Chevrolet Dealer.
7158 STONY ISLAND. FAIR. 9600.

CHEV. '39 5 Pass. Sed., $395
Orig. jet black finish with extended trunk, rad., htr., vacuum gear shift. Many other extras; only $65 dn., bal. $20.75 per mo. CHEVROLET DEALER. 940 MILWAUKEE.

CHEVROLET—1939 5 PASS. TRUNK. Exceptionally clean thruout; good tires. Entirely reconditioned. $465. Your car or 20% down, bal. to 2 yrs. GENERAL MOTORS FACTORY DEALER. 244 MADISON-ST., OAK PARK.

Chev. '40 5 P. Trk. Sed., $515
Beaut. port maroon sedan; full equipt.; very low mileage; $105 dn., bal., $24.75 per month. CHEVROLET DEALER. 940 MILWAUKEE.

'37 CHEVROLET, $285
4 dr. Sedan with heater, trunk. Very clean thruout. Act today to get it. STUDEBAKER LOT. 4656 MADISON.

CHEVROLET—'38 sport sedan; heater; many other extras.........................$325 Southwest Chev. 9220 S. Ashland. Ced. 3500.

CHEV.—'38 de luxe sedan. A beautiful car. Used very little. $125 down. Olds. Dealer. 661 N. La Salle. Del. 1636.

CHEVROLET—'36. sedan; heater........$225 GOODRICH CHRYSLER, 4125 Lincoln-av.

CHEV.—'36 Town sed.; rad., htr.; must sell. DiLello, 3645 Pine Grove. Bit. 7171.

CHEVROLET—'36 2 dr. trunk sedan; radio; htr.; reasonable; priv. Midway 4078.

CHEVROLET—1935 4 door de luxe sedan, $125. 610 Madison, Oak Park.

CHEVROLET—'40 sedan, 4 door........$545 3956-4001 W. GRAND.

CHEV.—'39 4 door trunk sedan..........$425 McManus Chevrolet, 6640 S. Western-av.

CHEVROLET—1934 SEDAN................$45 McManus Chevrolet, 6640 S. Western-av.

CHEV.—'36 Master de luxe town sedan..$195 McManus Chevrolet, 6640 S. Western-av.

CHRYSLER—NEW YORKER CONVERTIBLE 6 PASS. COUPE, LAST '40 OVERDRIVE AND FLUID DRIVE. IMMACULATE CAR. MUST SACRIF. AT FRACTION OF ORIG. COST. TAKE SML. TRD. MR. KRUEGER. 1132 DIVERSEY.

CHRYSLER—'39 7-pass. sed.; ovdr., rad., htr. CHAPPELL CHRYSLER, 6200 S. Western.

CHRYSLER—'37 6 CYL. SEDAN............$295 Gerwig-Nelson Buick. 8447 S. Ashland.

CHRYSLER—1937 COUPE..................$265 RANGECROFT FLOTOW. 4922 Broadway.

USED AUTOMOBILES FOR SALE.

SMALL DOWN
Payment or Your Car
NO MONEY DOWN
IF YOU ARE EMPLOYED.
HERB DAVIES, THE
"SMILING IRISHMAN"
Working Man's Friend
Square Deal or No Deal
Free State-City License
THIS IS A BONA FIDE OFFER.
7 days' driving trial; 60 day service.
197 RECONDITIONED CARS. $90 UP.
MOST HAVE RADIOS, HEATERS.
'40 Packard "120" club coupe........Barg.
'40 Mercury convertible coupe........Barg.

'41 Cad. sd.. used..Bg.	'37 Buick sedan..$365
'41 Buick s.. usd.Bg.	'37 Chrys. cv. sd. 395
'41 Chev. sd.. usd.Bg.	'37 Zeph. sedan.. 295
'41 Dodge c.. usd.Bg.	'37 Dodge sedan.. 345
'40 Mercury sd.$695	'37 Plym. sedan.. 335
'40 Plym. sed.. 545	'37 Olds. sedan.. 335
'40 Olds. 6 c. c. 835	'37 Pack. 120 sd. 335
'40 Dodge sed.. 595	'37 Chev. sedan.. 335
'40 Ford sed.... 475	'37 Cad. sedan.... 345
'40 Olds. sed.... 795	'37 Ford sedan.... 245
'40 Buick sed.. 845	'37 La Salle sed.. 335
'39 Cad. 60 sed. 895	'37 Nash Sed sd. 295
'39 Buick sed.. 545	'37 Pont. sedan.. 325
'39 Plym. sed.. 445	'37 Stude. cpe.... 295
'39 Chev. sed.. 475	'36 Dodge sedan.. 225
'39 De Soto sd. 495	'36 Ford coupe.... 195
'39 Dodge sed.. 495	'36 Ford sedan.... 225
'38 Buick cv.cp. 545	'36 Plym. sedan.. 235
'38 Pack. cv.cp. 545	'36 Pont. sedan.. 195
'38 Pack. 120 s. 465	'36 Olds. sedan.. 275
'38 Zeph. sed... 495	'36 De S. airfl. s. 295
'38 Nash A 6 s. 365	'35 Pont. sedan.. 185
'38 Olds. sed.... 425	'35 Plym. sedan.. 185
'37 Pont. sed.. 395	'35 Buick cv. sed. 295

2325 S. MICHIGAN
Always open. Victory 0992.

M-U-R-P-H-Y
AMERICA'S LARGEST EXCLUSIVE
DODGE DEALER
1914—Dependability—1941
SEE THESE 1940s!
'40 OLDS. 6 cyl. 4 door trunk sedan.
'40 DODGE 6 cyl. 4 dr. trunk sedan.
'40 PACKARD "120" 4 dr. trk. sedan.
'40 FORD de luxe 85 touring sedan.
'40 PLYMOUTH de luxe 4 dr. sedan.
'40 DODGE opera seat cpe.; rad., htr.
Most with radios and heaters
'39 PLYM. de luxe coupe, rad., htr....$345
'37 DE SOTO 6 cyl. sed., trk., r., ht.. 275
'37 LINCOLN-ZEPHYR 4 door sedan.. 295
'36 LA SALLE 4 dr. touring sedan.... 225
'36 DODGE de luxe 4 door sedan..... 165
'37 DODGE de l. sedan, built-in trk.. 195
'37 TERRA. 6 cyl. 4 dr. sed.; r., htr. 295
'36 PONTIAC 6 cyl. 4 door sedan.... 225
'36 PLYM. de luxe 4 door sedan...... 145
'38 DODGE de luxe 4 dr. tour. sed.. 295
'37 CHRYS. 6 cyl. 4 dr. sd.; o'dr., r. h. 325
'35 TERRAPLANE 6 cyl. sedan, trk.. 95
'35 FORD 85 sedan, tires nearly new.. 95
'34 PLYMOUTH 2 door sed.; heater.. 45
100 Others—All Makes
YOUR CAR OR 10% DOWN
2720 N. Cicero
OPEN EVENINGS UNTIL 10.

'39s---40s
DODGES, PLYMOUTHS
All Models and Colors
All Are in Perfect Condition. Ready to Go!
Most Have Heaters & Radios
ALL MUST BE SACRIFICED
Dodge-Plymouth Dealer
3210 JACKSON

Chrysler '41 N. Yorker
4 DOOR CUSTOM SEDAN
Used little, pushbutton RADIO, OVERDRIVE, FLUID DRIVE, DUAL HEATERS; heavy duty WHITE WALL tires, musical horns, reverse Warning signals, directional indicators, other extras—save $600.
3956 W. GRAND-AV.
AUTHORIZED HUDSON DEALER.

'40 Chrys. Cnv. Cp., $975
NEW YORKER
Fluid drive, overdrive, automatic top, radio, heater, w. w. tires, chrome wheels, red leather upholstery. Cost new, $1,700. Looks like new. Bargain. Terms, trade.
2317 S. MICHIGAN

Chrysler '40, $845
New Yorker Convertible
Fully equipped coupe with very low mileage. A special today at $845
Martin, 7615 S. Ashland

Chrysler 1940, $695
De luxe 4 door sedan. Pushbutton radio and heater. This car will pass for new. Your car down, balance 2 years.
4635 WASHINGTON

CHRYSLER '36 COUPE, $235
Exceptionally clean. Don't pass it up.
HEROLD-LANDY FORD
4117 BROADWAY.

De Soto '41 Custom 4 Dr. Sed.
Used official's car. Fluid drive, rad., htr., w. w. tires. Very low mileage. Big discount.
DE SOTO FACTORY DEALER.
3520 ARCHER-AV.

'41 De Soto Cust. Town Sed.
Radio, Htr.; Used; Big Disc.
DODGE DEALER. 5719 BROADWAY.

DE SOTO—'34 Airflow club cpe., 5 pass. good condition, $15 down. Chev. Dealer, 2508 Milwaukee.

DE SOTO—'37 coupe; radio, htr.; prac. new tires. A-1 cond., $250, terms. Ard. 1567.

DE SOTO—1938 4 dr. sed.; rad., htr., trunk; low mil.; best offer; priv. 13108 Exchange.

DE SOTO—'40 4-dr. sedan; all eqpd.; $675. McFarland Keenan, S. E. cor. 76th-Halsted.

DODGE 1940, $575
Latest 5 pass. touring sedan. Built-in trunk, pushbutton radio, heater, defrosters, electric clock, W. W. tires. Like new. A real beauty. We have it for $575. Your car down, bal. 2 yrs. OPEN EVES.
3939 WASHINGTON

DODGE '36 4-DR. TRK. SED.
Heater; one owner car; $100 off.
Sale—$229
7405 STONY ISLAND-AV.
SOUTH SHORE BUICK, INC. MID. 6405.

'36 DODGE DE L. TRK. SED.
Original blue finish. Heater and other extras, tires and mech. like new. $35 down, bal. on easy mo. payments.
MIDWAY CHEVROLET, INC.
2 E. GARFIELD—ATL. 4000.

1939 DODGE DE L. 4 DR.
RADIO AND HEATER. NO. 696.
—$325—
Litsingers, 925 W. Jackson

DODGE '38 4 DR. SED., $365
4 dr. de l. sedan; extended trunk, all dual equip., radio, htr. Many other extras. $65 down, balance $19.25 per month. CHEVROLET DEALER. 940 MILWAUKEE.

DODGE—'37 4-DOOR TRUNK DE LUXE. model. Exceptionally clean thruout. Reduced to only $315. For quick sale. Radio and extras. 20% down, terms. PONTIAC CO., 945 WASHINGTON-BLVD.

DODGE '39 DE L. SED., $395
5 pass. sedan with heater.
DODGE DEALER. 5719 BROADWAY.

'36 Dodge Sedans—6 of Them
None cleaner—Prices right.
1018 Church-st., Evanston. Rog. Pk. 2074.

DODGE—'37 4 door sedan; must sell; $245. HOWE BROS. 7101 W. Grand-avenue.

DODGE—'35 4 dr. sedan; radio, heater; perf. cond., private party; $185. State 4621.

DODGE—'39 4 dr. sed.; very clean; $50 dn. Extras; $495. Kelly Chrysler, 940 N. Clark.

DODGE—'36 sed. 4 dr., htr................$145 Capitol Plymouth Dlr. 8031 S. Halsted.

USED AUTOMOBILES FOR SALE.

HONESTLY ADVERTISED
$5 DOWN
'41 De Soto cp., used, r., h. $795
'40 De Soto 4 dr. sed...... 765
'40 De Soto bus. cp., r., h. 565
'39 De Soto 4 dr. sed...... 495
'37 De Soto 4 dr. sedan.. 255
'36 De Soto 5 p. sd., r., h. 195
'40 Plym. 5 pass. sedan.. 545
'39 Plym. 4 dr. sedan...... 395
'38 Plym. 4 dr. sedan...... 325
'37 Plym. 4 dr. sedan...... 265
'36 Plym. 4 dr. sedan...... 185
'40 Hudson 5 pass. sed.. 485
'40 Ford 5 pass. sedan.... 425
'39 Pontiac 5 pass. sedan 475
'39 Mercury 4 dr., w. w. 495
'38 Dodge 5 pass. sedan.. 335
'37 Ford 5 pass. sedan.... 185
'37 Stude. 4 dr. sedan.... 265
'37 Dodge 4 dr. sd., r., h. 285
'36 Dodge 4 dr. sedan.... 175
'35 Chrys. 4 dr. sedan.... 175
'36 De Soto air flow sed.. 265
'37 Plymouth coupe 165
Your Choice of 100 Others
Auth. De Soto-Plym. Dlrs.
SUNNYSIDE AUTO CO.
4511 N. LINCOLN-AV.
4428 N. WESTERN-AV.
Open Evenings and Sunday

NO CASH!!
NOTHING DOWN!!
SIGNATURE ONLY
Immediate Delivery
FIRST PAYMENT IN SEPTEMBER.
Free State-City License
Written Guarantee—10 Day Driving Trial.
LOWEST FINANCE RATES.
Special Plan for Draftees
'35 PONTIAC CONVERTIBLE COUPE $195

'39 Linc.Zeph. 4 d. sd.	$495	Only	$20.00 mo
'37 Pontiac 6 de luxe	295	Only	11.45 mo.
'38 Dodge sedan	345	Only	17.85 mo.
'37 Chev. sedan	265	Only	14.95 mo.
'37 Hudson "6" sed.	245	Only	14.45 mo.
'37 Olds. 6	325	Only	16.25 mo.
'37 Ford de luxe	185	Only	11.38 mo.
'37 Packard sedan	275	Only	15.25 mo.
'37 Plymouth sedan	265	Only	14.95 mo.
'36 Chev. sedan	175	Only	10.90 mo.
'36 Pontiac 6 sedan	175	Only	10.90 mo.
'36 Olds. 6 sedan	175	Only	10.90 mo.
'36 De Soto sedan	175	Only	10.90 mo.
'36 Dodge sedan	175	Only	10.90 mo.
'36 Plym. sedan	175	Only	10.90 mo.
'36 Ford. sedan	145	Only	8.95 mo.
'35 Dodge sedan	155	Only	6.85 mo.
'35 Chev. sedan	115	Only	6.85 mo.
'35 Ford	110	Only	6.65 mo.

57 OTHER REAL BUYS.
SHOWROOM—OFFICE AIR CONDITIONED.
2342 N. Cicero
OPEN EVENINGS AND SUNDAYS.

NO MONEY DOWN
IF YOU HAVE A JOB.
7 DAY DRIVING TRIAL.
LICENSE FINANCED FREE.

'40 Plym. sed..$595	'38 Chev. sedan..$335
'40 Ford sedan. 565	'37 Plym. sedan. 295
'39 Buick sedan 565	'37 Packard sed. 295
'39 Buick cl. c. 465	'37 Chev. sedan. 295
'39 Pont. 6 sed. 495	'37 Dodge sedan. 295
'39 Dodge sed. 495	'37 DeSoto sedan. 295
'39 De Soto cl.c. 495	'36 Plym. sedan. 235

SOME WITH RADIO AND HEATER.
50 OTHER LATE MODELS TO CHOOSE FROM.
2810 MADISON
Open Eves. and Sunday

TWO REAL BARGAINS
'37 Packard 5 pass. 4-door trunk sedan in green, with radio and heater....$345
'38 Nash 5-pass 4-door trunk sedan in black, with radio and heater...... 365
CADILLAC
CHICAGO BRANCH
2258 S. Michigan. CALumet 4185.

DODGE 1937, $245
De luxe coupe; radio, heater. Beautiful pearl grey finish with red trim, excellent tires. Motor A-1 cond. Your car dn., bal. 24 mos.
NELSON CHEVROLET, INC.
1002 DIVERSEY-PKWY.

DODGE 1939, $495
De luxe 4 door sedan; radio, heater, defrosters; trade, bal. 2 years. Open eves.
4635 WASHINGTON

DODGE '38—$425
Latest de luxe 4 door touring sedan; built-in trunk, heater; dual equipment, etc.; like new thruout; terms, trade.
933 WASHINGTON-BL.

DODGE—1940 SEDANS AND COUPES. 7 CARS TO CHOOSE FROM. LOW AS $590.
ALSO 1938 DE LUXE SEDAN..........$280
1936 DE LUXE SEDAN................$150
F-E-L-Z. DIRECT FACTORY DEALER.
1132 DIVERSEY.

FORD 1939—$335
TUDOR SEDAN, HEATER.
FORD 1936—$145
TUDOR TRUNK SEDAN.
J. A. LAVERY
6127-43 COTTAGE GROVE.

Ford '41 Convertible
6 pass. club coupe; used very slightly; has every imaginable extra; radio, etc.
Save $200
NEW CAR WARRANTY.
HOEFFEL-GOY, INC., Auth. Ford Dealer.
1711 W. 95th-st. Beverly 3100.

FORDS— SEE STALLWORTH.
'40 Ford "60" Tudor; radio, heater..$459
'40 Ford "85" de l. eqpd.; radio, htr. 539
'37 Ford "85" Tud.; ex. cln., No. 1239 229
'36 Ford de l. Tud., like new.No.1378 199
'36 Ford de l. coupe; excep. clean.... 199
ALSO COUPES and FORDORS—$5 down.
7400 STONY ISLAND. HYD. PK. 2500.

'40 Ford Club Cabriolet
Radio, heater, white wall tires, spotlight, black top; very clean; only $195 down.
GLENN E. HOLMES
30 W. LAKE. FREE PARKING.

Ford '37-85 De L.Cl.Cp., $195
Popular 5 pass. club coupe. A1 mechanical condition; excellent tires; fully equipped; rare value at $195.
CLARK-MAPLE CHEV., 1038 N. CLARK.

FORD—1938 5 PASS. SEDAN. Original black finish. Mechanically perfect; driven by original owner only. $325. $45 down, balance to suit you. GENERAL MOTORS FACTORY DEALER. 244 MADISON-ST., OAK PARK.

'36 Ford Sedan, $175
Touring sedan, with trunk. Very clean.
STUDEBAKER BRANCH.
4656 MADISON.

STATION WAGON
1934 FORD......................ONLY $165
RAY TENNES....................FORD DEALER.
2451 N. SACRAMENTO.

FORD— WANT A FORD? C. ZEPP. BIG SELECTION IN ALL MAKES. 2950 Lawrence. JUNIPER 8310.

FORDS—1940 4 doors and tudors. Fully equipt. Choice of colors. Low as $495. Ben. T. Wright, 1101 N. Clark.

FORD—1933 FORDOR, $67.50. ROMY HAMMES, FORD DEALER. 2515 S. MICHIGAN. CAL. 5182.

FORD—Late '37 tudor. Very clean. A-1. Good tires. Must sell. $225. Republic 3620.

FORD—'37 2 dr. sed.; must sell; $135. HOWE BROS. 7101 W. Grand-avenue.

FORD—1937 tudor 85 sedan. Runs good. $145 full price. 4934 W. Madison-st.

FORD—'37 2 dr. sed.; needs some work; $115. HOWE BROS., 7101 W. Grand-av.

FORDS—WHOLESALE PRICES TAUBER'S. 4601 MILWAUKEE

FORD—'36, 2 dr. de luxe sedan; exc. mech. condition. Take best offer. 3912 W. 66th.

FORD—1937 COUPE, $165; private party. Grasmugg. 1150 Waveland-av.

FORD—Late '39 coupe; 85 h. p.; low mlge.; ex'l cond., $415. Gall, 1319 Early-av.

FORD—1934 SEDAN........................$35 McManus Chevrolet, 6640 S. Western-av.

FORD—'39 5 pass. sedan..................$335 RANGECROFT FLOTOW. 4922 Broadway.

FORD—'37 85 coupe, as is................$110 See Mr. Price. 4922 BROADWAY.

USED AUTOMOBILES FOR SALE.

BIRD-SYKES
ESTABLISHED 38 YEARS
'40 BUICK 6 PASS. COUPE..........$795
'40 BUICK SPEC. TOUR. SEDAN..... 695
'39 BUICK SPEC. OPERA COUPE..... 595
'39 BUICK SPEC. TOUR. SEDAN..... 545
'38 BUICK DE LUXE SEDAN......... 395
'40 CHEVROLET SPEC. DE L. SED... 595
'40 CHRYS. ROYAL 6 PASS. COUPE. 695
'40 CHRYS. NEW YORKER SEDAN.. 895
'39 CHRYS OVERDRIVE SEDAN..... 495
'39 CHRYS. ROYAL 6 CYL. COUPE... 445
'40 DODGE TOURING SEDAN 595
'39 DODGE DE LUXE SEDAN......... 495
'38 DODGE DE LUXE SEDAN......... 395
'40 FORD COUPE; RADIO 495
'39 FORD DE LUXE COACH......... 445
'39 GRAHAM SPORT SEDAN......... 395
'40 HUDSON 6 CUSTOM SEDAN..... 595
'40 LA SALLE TORPEDO SEDAN..... 895
'39 LA SALLE CONVERT. SEDAN.... 695
'40 LINCOLN ZEPH. SEDAN......... 895
'39 LINCOLN ZEPH. SEDAN......... 595
'40 NASH OPERA COUPE............ 645
'40 NASH 6 AIR COND. SEDAN...... 645
'38 NASH AMB. 6 CYL. SEDAN...... 395
'40 OLDS. 8 TORPEDO SEDAN...... 795
'40 OLDS. 6 TOURING SEDAN....... 645
'39 OLDS. 6 TOURING SEDAN....... 495
'40 PACKARD 120 8-CYL. SEDAN.... 795
'38 PACKARD 120 8-CYL. SEDAN.... 445
'40 PONTIAC 6 TUDOR SEDAN....... 595
'39 PONTIAC 6 TOURING SEDAN.... 495
'40 PLYMOUTH TOUR. SEDAN....... 545
'39 PLYMOUTH TOUR. SEDAN....... 395
'38 PLYMOUTH TOUR. SEDAN....... 295
'40 STUDE. CHAMPION 6 SEDAN.... 595
'39 STUDE. 6 SEDAN; RADIO....... 495
'39 STUDE. CHAMPION 6 COUPE.... 445
Your Car Down. Open Eves. and Sunday.
BIRD-SYKES EST. 38 YRS.
2215 S. MICHIGAN

BUY TODAY
PAY-ON-PAY-DAY
Weekly, semi-monthly, monthly.
'38 Zephyr 4 door sedan.........$399
'34 Chevrolet 4 door sedan...... 99
'37 Cadillac Formal 7 p. sed.... 399
'36 Plymouth 4 dr. sedan........ 197
'38 Ford de luxe 2 door.......... 269
'39 Buick sedan 484
'35 Dodge convertible coupe 219
'37 Packard convertible spt. cpe. 387
'38 Nash 4 dr. sedan............ 255
'35 Plymouth sedan 99
'37 Packard 7 pass. sedan 399
'38 Plymouth 4 door sedan 296
'40 La Salle 4 dr. sedan 699
'40 Plymouth d. lx. 4 dr. sed..... 487
Owe a Balance on Your Car?
WE'LL PAY IT OFF AND TRADE YOU A NEWER AND FINER MODEL AND GIVE YOU AS LONG AS
24 MONTHS TO PAY
'38 Pontiac sedan 299
'36 Chrysler 6 4 door sedan...... 399
'37 Chrysler Airflow sedan 298
'39 Mercury 4 dr. sed.; rad., htr. 446
'38 Cadillac formal 4 door sedan 583
'35 Ford sedan 4 door 96
'35 Dodge coupe 98
'37 Chevrolet panel 229
'38 Packard 4 dr. sedan 388
'40 Chev. town sedan 497
'36 Hudson sedan 144
'35 Olds. 6 4 dr. sedan 99
'33 Ford roadster 88
100S AND 100S OF CARS
Pay as Low as $3 Per Week
ZENOFF—E Z'er Terms
5545 N. CLARK. EDG. 1818

OAK PARK BARGAINS
'38 Buick "81" sed., black; rad., htr..$465
'39 Zephyr sedan, green; radio, htr... 565
'40 Ford "85" 4-dr. sed., gray; r., htr. 565
'40 Plymouth sedan, black; htr........ 575
'39 Packard sed., gray; rad., htr....... 645
CADILLAC
OAK PARK BRANCH
652 Madison-st. AUStin 6074.

REAL BARGAINS!
'35 DODGE SEDAN $87.00
'35 PLYMOUTH COUPE 87.00
'35 PLYMOUTH COUPE 87.00
'35 PLYMOUTH SEDAN 87.00
'35 CHEVROLET SEDAN 87.00
'36 DODGE SEDAN 97.00
'36 FORD COACH 97.00
NEEDS SOME WORK.
M. J. LANAHAN, INC.
2522 AND 2542 S. MICHIGAN-AV.

FORD—'39 2 door sedan; rich black finish. What a buy! $395; only $50 down. KELLY CHRYSLER, 940 N. CLARK.

FRANKLIN—'29 sed. Good running car..$45 McManus Chevrolet, 6640 S. Western-av.

GRAHAM—1937 6 cyl. 4 dr. sedan. Very low mileage. Beautiful mechanical condition. Excellent tires. Appear. just like new. $195 BROADWAY CHEVROLET. 6330 BROADWAY. Just south of Devon.

HUDSON
BRAND NEW
$475 DISCOUNT
'40 Hudson Sed. Brand New
1940 6 sedan. A beauty...............$595
MARTIN J. KELLY
DIRECT FACTORY CHRYSLER DEALER.
940 N. CLARK-ST.

Huds. '37 Ter. 5 P. Sed., $285
Beaut. 5 pass. trk. sed.; orig. green finish; elec. hand shift, htr., defroster; many extras. $85 down, balance $13.40 per mo. CHEVROLET DEALER. 940 MILWAUKEE.

HUDSON—'40 sed. Fully equipped. Very low mileage.............................$545
3520 ARCHER-AV.

HUDSON—'37 8 cyl. beaut. 4 dr. sed..$245 KELLY CHRYSLER. 940 N. CLARK.

1940 LA SALLE "52"
Torpedo type Club Coupe in beautiful gray, with radio and heater. Carefully reconditioned.
$645
CADILLAC
EVANSTON BRANCH
1810 Ridge-av. Rogers Park 7100.

'40-52 La Salle Club Cp., $895
Torpedo body 5 passenger club coupe. W. W. tires, radio, heater, defroster, chrome wheels. Cost new, $1,650; barg. Tms., trade.
2317 S. MICHIGAN

La Salle 1938 Conv. Coupe
Beautiful ivory finish; w. w.'s; loads of extras; looks and runs like brand new. $75 or your car dn., 24 months on balance. See it today!
Independent Motors. 2700 Madison.

La Salle '40 Convertible Sed.
Radio and heater. White wall tires. Jet black finish. Original cost $2,500. Will sacrifice. $895. Nevada 8488.

LA SALLE—1939 4 dr. sedan; rad. and htr.; w. w. tires; excellent condition; low mileage; fully guar.; $595. 2919 W. Madison.

'40 Linc.-Zephyr, $795
2 4 DOOR SEDAN—FULLY EQUIPPED.
—LINCOLN—
[CHICAGO RETAIL DIVISION.]
2220 S. MICHIGAN
CLOSED SUNDAY.

Linc.-Zeph. '39, $545
De luxe 4 door 6 passenger; loads of extras. TERMS. TRADE. Open eves.
4635 WASHINGTON

Linc. Zephyr, '40 Sed., $1,095
Beautiful black, 4 dr., radio, heater, w. w. tires; very low mileage, like brand new.
SNOW BROTHERS
FORD DEALERS SINCE 1914.
1027 SOUTH BOULEVARD. OAK PARK.

LINC.-ZEPH.—'39 4 dr.; r., htr...$699
LINC.-ZEPH.—'38 4 dr.; r., htr... 469
LINC.-ZEPH.—'37 4 dr.; r., htr... 539
STALLWORTH. 7400 Stony Is. H. P. 2500.

Linc.-Zephyr '38 Sed., $260
Radio, htr.; good tires. Needs little work.
1647 S. PULASKI. CRAWFORD 1647.

1941 LINCOLN Continental conv. clb. coupe. Used. Radio, heater, many extras. C. Zepp, 2950 Lawrence. Juniper 8310.

MERCURYS
1939-1940 coaches, club cpes., and fordors from $525 up; all reconditioned and guaranteed; some with radio, heater.
GLENN E. HOLMES
30 W. LAKE. FREE PARKING.

1940 MERCURYS, $665 TO $695.
6 PASS. CPS.—4 DR.—2 DR. SEDANS.
WITH RADIOS AND HEATERS.
MILLER-SESSLER—FORD-MERC. DLR.
4834 DIVERSEY.

MERCURY—'39 conv.; rad., htr., w. w. tires. $595. ROBERTSON BUICK, 1000 S. Wabash.

USED AUTOMOBILES FOR SALE.

BE WISE!
BUY DIRECT FROM
FINANCE CO.
BIG SAVINGS!
'41 BUICK spec. sedanette, used. Big disc.
'41 Hudson 6 cyl. coupe, used. Big disc.
'40 PACKARD 6 cylinder sedan. Big disc.
'40 FORD club coupe, 4 pass. Big disc.
'39 BUICK Century 4 dr. trk......Big disc.
'39 PLYM. 4 DR. DE L. TRG. SED...$375
'39 CHEV. MSTR. D. L. CLUB CPE. 425
'38 FORD COUPE 265
'38 LINC.-ZEPHYR SED.. RAD., HTR. 395
'38 CADILLAC "75" SPE. SED.. R.. H. 595
'38 DODGE 4 DR. D. L. TRG. SED.. 345
'37 DE SOTO TRG SED. RAD., HTR. 265
'37 PLYMOUTH DE LUXE COUPE... 255
'36 BUICK TRUNK SEDAN 225
'37 DODGE TOURING SEDAN........ 265
'37 FORD 2 DOOR DE LUXE........ 185
'37 CHEVROLET 5 PASS. SEDAN.... 235
FREE LICENSE
'36 CHEVROLET TOWN SEDAN...... 165
'37 WILLYS 4 DR. De L. SPECIAL. 125
'36 FORD SEDAN 135
'36 TERRAPLANE SED.. VERY CLN. 165
'36 PACKARD 4 DR. TOUR. SEDAN. 165
'36 NASH 4 DR. TOURING SEDAN.. 165
'36 DE SOTO DE L. CUST. 6 COUPE 165
'36 PONTIAC 4 DOOR SEDAN....... 195
'35 PLYMOUTH TOURING SEDAN.. 125
'35 FORD SEDAN 95
WINTER-HIRSCH
2020 S. Michigan

PEOPLES
PONTIAC
AUTH. PONTIAC DEALER
VACATION SPECIALS
'33 CHEVROLET 4 door sedan.......$ 75
'34 DE SOTO sedan, airflow.......... 125
'34 NASH 4 door sedan.............. 95
'34 PONTIAC sedan 110
'35 FORD 5 passenger sedan......... 125
'35 CHEVROLET coupe 125
'35 BUICK 5 passenger sedan........ 165
'36 DODGE 5 passenger sedan....... 165
'36 FORD 5 passenger sedan 165
'36 PLYMOUTH 5 passenger sedan.... 165
'38 WILLYS 5 passenger sedan....... 195
'36 BUICK 5 passenger sedan........ 225
'37 OLDS. 5 passenger trunk sedan.. 315
'38 CHEVROLET 5 passenger sedan.. 325
'39 PLYMOUTH 4 door sedan......... 425
'39 PONTIAC 5 pass. trunk sedan... 475
'40 PLYMOUTH 5 passenger sedan... 575
100 Others to Choose From
MOST CARS HAVE RADIOS, HEATERS.
Terms to suit you; 24 months to pay.
3152 Ogden
CLOSED SUNDAY
JUST EAST OF KEDZIE.
Rock. 4060. Open eves. and Sunday.

July 11th
Prices Slashed
1941 Dodge 4 dr...$935
1939 Plym. sed....$495
1938 Dodge sed....$375
1936 Chev. 2 dr......$75
1934 Nash sed.......$49
AS LOW AS 10% DOWN
199 OTHER BARGAINS
SIEGEL DODGE
7616 Stony Island

200, 1940, '39, '37, '36 LIKE new used cars on sale now—10 days' driving trial; nothing down if employed; immediate delivery. CHICAGO MOTORS. 8106 S. Halsted-street.

Mercury 1939, $545
Custom de luxe 4 door 5 pass. touring sedan. Radio, heater, defrosters. Original finish like new. We have it for $545. Your car down, bal. 2 yrs. OPEN EVES.
3939 WASHINGTON

Mercury Convertible
1940 5 pass. club model; automatic top, radio, htr.; other extras; like new....$745
—LINCOLN—
[CHICAGO RETAIL DIVISION.]
2220 S. MICHIGAN

MERCURY '40 CONV. CLUB
Cabriolet, radio, htr., white wall tires. Very low mileage. $275 dn. Terms to suit
HEROLD-LANDY FORD
4117 BROADWAY.

NASH 1939, $495
De luxe 6 cylinder 5 pass. trunk sedan, OVERDRIVE, pushbut. rad., htr., defrosters. Like brand new. We have it for $495. Your car down, bal. 2 yrs. OPEN EVES.
3939 WASHINGTON

Oldsmobiles
ALL MODEL AND BODY TYPES.
'40s-'39s-'38s-'37s.
'36s-'35s, and '34s.
Most of these are de luxe equipped with radio, heater, defrosters, dual access. Some with hydramatic drive.
For choice selection—See us today.
AJAX AUTO CO.—OLDS DLR.
7800 Stony Island-av.

OLDS 1940, $675
5 PASSENGER CLUB COUPE
Radio, heater, defrosters; just like brand new; we have it for only $675. Your car down, bal. 2 yrs. OPEN EVES.
3939 WASHINGTON

OLDS '39 6 CYL. TRK. SED.
First class radio, heater; one owner.
Sale—$499
SOUTH SHORE BUICK, INC.
7320 STONY ISLAND. MID. 6404.

OLDS. '37 CLUB COUPE
Beautiful original finish; de luxe custom with all modern equipment; $85 down, $24.61 per month.
Montgomery Motor Sales
OLDSMOBILE DEALER.
2300 MADISON. MONROE 5900.

1938 OLDS "6" 5 PASS.
Sed.; beaut. original finish; de luxe heater, radio, spotlite; many other extras. $75 down, bal. $23.75 per mo.
MIDWAY CHEVROLET CO.
6522 COTTAGE GROVE.

OLDSMOBILE—1938 4-DOOR DE L. SEDAN. Radio, heater and extras. Exceptionally clean. Low mileage, 6-cyl. car with built-in trunk. $425. Small dn paymt., bal. to 2 yrs. GENERAL MOTORS FACTORY DEALER. 244 MADISON-ST., OAK PARK.

'39 Olds 5 pass. Sedan, $495
DAVIS MOTORS
2550 S. MICHIGAN. CAL. 5182.

OLDS.—'40 de luxe sed.; extra nice cond; family driven car. A big saving. Olds. Dealer, 661 N. La Salle. Del. 1636.

OLDS.—'37s, '36s, de l. 4 doors and tudors. 6 cyl. Radios, htrs., etc. A-1 cond. Bargains. Ben T. Wright, 1101 N. Clark.

OLDS—'36 sedan, $196; De l. 6 cyl. trunk model; built-in rad., htr., defrosters, blast horns. Olds Dealer, 4624 Washington.

OLDS.—'38 sedan; priv. pty.; automatic trans. Call Forest 1176 9 a. m.-12 noon.

OLDS.—'40 sedan, 5 pass., trunk, etc.; all equipped; $650; terms. 1647 S. Pulaski.

PACKARD '40 BARGAIN
Model 110 sed. A-1 cond.; quick sale, $725. 9 W. KINZIE-ST.

PACKARD—'37 convert. coupe; original black finish, fully equipt. Sporty car. Bargain. Ben T. Wright, 1101 N. Clark.

PACKARD—6, 1937 4 door sedan; green; radio, heater; exc. cond.; private owner. Must sell. Best offer. TRiangle 0755.

PACKARD—1936 4 door trunk sedan; radio, heater. $99. 4934 W. Madison-st.

PACKARD—1940, 4 dr. sedan; radio, heater. Fully equipped. Sacrifice. Delaware 5933.

PACKARD—'38 conv. club coupe; only $485. KROLL DODGE, 7134 S. HALSTED.

USED AUTOMOBILES FOR SALE.

FRANK LYNCH
B-U-I-C-K
1ST PAYMENT AUGUST 15
'40 BUICK sedan; radio, heater......$725
'40 BUICK coupe; radio, heater....... 675
'39 BUICK sedan; radio, heater....... 549
'39 BUICK 5 pass. cpe.; radio, heater 550
'39 FORD coach; radio, heater....... 395
'39 MERCURY conv. club cpe.; r., htr. 595
'38 BUICK 5 pass. sedan............ 375
'38 FORD 4 door sedan.............. 365
'38 DE SOTO 4 dr. sed.; radio, htr... 395
'38 NASH 4 dr. sedan; radio, heater.. 345
'38 PLYMOUTH 4 door sedan......... 345
'37 FORD 5 pass. sedan............. 235
'37 NASH 4 door sedan.............. 265
'38 PLYMOUTH coupe 265
'37 DE SOTO sedan 245
'37 PONTIAC 4 door trunk sedan..... 295
'36 CHEVROLET sedan 145
'36 BUICK sedan 195
'36 DODGE sedan 170
'36 OLDS. sedan 220
'36 DE SOTO sedan 185
'35 FORD sedan 95
'35 DODGE sedan 95
'35 PONTIAC 5 pass. sedan.......... 125
'35 CHEVROLET coach 95
'35 HUDSON coach 65
250 OTHER CARS
2—Locations—2
4444 and 5330
IRVING PARK
MULBERRY 1800. PENSACOLA 2212.

WEST SIDE
BUICK
'39 Packard 6 4-dr. sed..$549
Radio, heater, black finish; low mil.
'39 Hudson conv. sedan..$579
Radio, heater, w. w. tires.
'39 Dodge 4 dr. sedan....$529
Rad., htr., trunk, low mileage.
'40 Pontiac 6 4-dr. sed....$699
Radio, heater, defrosters; low mil.
'40 Buick 4 dr. sedan.....$749
Trunk, radio, heater, defrosters.
'40 Ford 5 pass. coupe....$539
Opera seats, heater; de luxe.
'40 Olds 4 door sedan.....$779
TORPEDO; radio, heater; gray finish.
'40 Packard 2 dr. sedan..$679
6 CYL.; radio, heater.
'40 Chev. Master coupe..$549
Low mileage; real car; like new.
'40 Dodge 2 dr. sedan.....$599
DE LUXE; radio, heater.
'41 Hudson 2 dr. sedan...$699
SUPER-Radio, heater; sed.
4666 WASHINGTON
OPEN SATURDAY.
CLOSED SUNDAY.
OPEN EVENINGS TILL 9:30 P. M.

NO MONEY DOWN
IF YOU HAVE A JOB.
7 DAY DRIVING TRIAL
State-City License Free
IMMEDIATE DELIVERY

'37 Plym.4 d.sd.$295	'38 Linc.-Z. sed..$345
'39 Olds 70 sd. 545	'39 Chrys. sed.... 575
'36 La Salle sd. 150	'36 Ford sedan.... 135
'37 Packard sd. 250	'40 Buick sedan. 795
'39 Dodge sed.. 485	'38 Pack. 120 sd. 425
'37 Chrys. 6 sd. 275	'40 Dodge coupe. 595
'36 De Soto sd. 225	'37 Cad. 7 p. sed. sac.
'39 Buick 41 sd. 495	'39 Buick coupe. 495
'36 Dodge sed... 195	'40 Buick coupe. 745
'36 Lincoln sed. 195	'37 Olds sedan... 295
'38 Huds. 6 sd. 275	'36 Pack. 4 d. sd. 225
'39 Nash 6 sd. 475	'35 Chev. sedan.. 135
'39 Pont. cpe.. 485	'40 Pack. sedan.. 675
'37 Buick sed.. 325	'38 Dodge 4 d. sd. sac.
'39 Plym. sed.. 375	'34 Buick 7 p. sd. 175

150 Others to Choose From
'36-'37-'38-'39 & '40 Models
MAYER MOTOR SALES.
2235 S. MICHIGAN
OPEN EVES.-SUN. VIC. 2682.

PACKARD '36 SEDAN
120B. NEEDS LITTLE WORK.
—$125—
PACKARD '36 SPT. CPE.
120B. NEEDS LITTLE WORK.
—$120—
PACKARD '36 TWIN SED.
BLACK FINISH. VERY CLEAN.
—$225—
PACKARD-SOUTH SHORE
1441 E. 75th-st. Mid. 7272

1940 Packard Bargains
Up to 50% Savings
MODEL 180 custom tour. sed.; sidemounts, overdrive, rad., htr. Car used little. Cost new, $2,900; special, $1,395.
MODEL 160 super 8 tour. sed.; overdrive, radio, heater........................$1,295
MODEL 120 conv. coupe; rad., htr.; like new.......................................$995
MODEL 120 tour. sd.; overdr., ra., ht.$895
MODEL 110 6 club cpe.; overdr., htr.$775
MODEL 110 6 tour. sed.; htr., rad., like new...................................$795
Many More—Large Selection
HILL MOTORS—PACKARD
640 MADISON-ST. OAK PARK.
Largest Packard Dealer in Illinois.

PACKARD '40, $645
De luxe 6 cyl. 5 passenger touring sedan; OVERDRIVE; pushbutton radio; heater; defros.; w. w. tires; spotlt.; blast horns; like brand new. We have it for $645. Your car down, bal. 2 yrs. OPEN EVES.
3939 WASHINGTON

Packard '40 Custom Sed.
Model 180 5 pass. long wheelbase trunk sedan; side mounts, w. w. tires, overdrive, radio, htr., black finish, perfect upholstery, spotless car has had unusual care, very low mileage; original cost $2,950; special today, $1,395.
HILL MOTORS—PACKARD
640 MADISON-ST. OAK PARK.

PACKARD—7 PASS.
'39 Super 8; side mounts, heater, etc.; small license. A bargain at..........$595
—LINCOLN—
[CHICAGO RETAIL DIVISION.]
2220 S. MICHIGAN
CLOSED SUNDAY.

Packard '40 Convertible Coupe, 120, $895
Equipped with overdrive, radio, heater, white wall tires, automatic top. Cost new, $1,800. Real bargain. Terms and trade.
2317 S. MICHIGAN

PACKARD '40, $825
120 CLUB COUPE
Black, radio, heater, overdrive. Exceptionally nice car. See this one.
PACKARD-CHICAGO
24TH-MICHIGAN. CAL. 7413.

'41 Pack. Cus. Cp., $1,095
Model 120; electromatic shift; overdrive; radio, heater, w. w. tires; used; red leather upholstery; cost new, $1,560; can't be told from new. See this one today!
2317 S. MICHIGAN

PACKARD '37 CONV. SED.
Popular model 120 4 dr. trunk conv. Large radio, heater. Brand new top. Heavy duty w. w. tires used only 5 months. Positive new car appear. Don't miss this bargain. CLARK-MAPLE CHEV., 1038 N. CLARK.

PACKARD '37
de luxe 7 pass. sed. Sidemounts, radio, htr.; pass for new; bargain; terms, trade.
2810 MADISON

1940 Packard Fordor, $645
Htr., trunk; like brand new
E. C. SCHNEIDER. 4525 MADISON.

PACKARD—'40 120 4 dr. sedan; perfect cond.; low mileage; private party must sell; will sacrifice. Midway 6808.

PACKARD—'37 4 dr. sed.; very clean..$225 KELLY CHRYSLER. 940 N. CLARK.

PLYMOUTH—1940 4 door trk. sedan......$590 CHEV. DLR., 1111 Chicago-av., Evanston.

PLYMOUTH—'36 4 dr. sed., de l. htr....$170 Capitol De Soto. 8031 S. Halsted.

PLYM.—'35 sedan. Needs little work....$65 McManus Chevrolet, 6640 S. Western-av.

USED AUTOMOBILES FOR SALE.

Read This
AMAZING OFFER
[1] STATE LICENSE FREE.
[2] 4 MONTHS' FREE SERVICE.
[3] SPECIAL PLAN FOR DRAFTEES.
[4] NAME YOUR OWN TERMS.
YOUR CAR DOWN
OR
NO MONEY DOWN
IF EMPLOYED.
YOU WILL FIND US DECENT. FRIENDLY FOLKS TO TRADE WITH. COME IN AND LOOK AROUND. NO OBLIGATION.

'33 Plym. cpe. $ 85	'35 Pontiac sed. $165
'36 Ford sedan. 185	'35 Ford coupe.. 135
'35 Chev. sedan 165	'37 Ford sedan.. 215
'36 Ford sedan. 195	'36 Buick sedan 245
'35 Olds. sedan 185	'37 Dodge sedan. 295
'35 Plym. cpe 185	'36 Plym. sedan. 225
'36 Dodge sedan 225	'37 Chrys. sedan.. 285
'37 Pontiac cpe. 295	'36 Ford cv. sd. 285
'36 Olds. coupe 235	'37 Chev. sedan.. 295
'39 Plym. sedan 395	'38 Ford coupe.. 375
'37 Pack. cv.cp. 395	'37 Pack. 6 sed. 325
'38 Dodge sed.. 395	'37 Buick cv. sed. 395

EVERY CAR IN PERFECT CONDITION.
MICH.-AV. DISTRIB. 200 OTHERS.
2209 S. MICHIGAN
OPEN EVES. AND SUN. CALumet 3611.

NO MONEY DOWN
IF YOU HAVE A JOB. SMALL MO. PAY.
10 DAY DRIVING TRIAL.
FREE LICENSE.
'40 DODGE de luxe 4 dr. sed.; r., h..$675
'40 PLYM. sedans and coupes; eqpt... 525
'40 BUICK Special 4 dr. sed.; r., h.. 725
'40 PONTIAC 4 dr. sed.; r., h., w. w.. 635
'40 OLDS Sta. Wagon; slightly used.. 895
'40 CHRYS. 6 Royal 4 dr. sed.; r., h.. 725
'40 CHEV. Master touring sed.; r., h.... 575
'40 HUDSON 2 dr. trk. sed.; r., h.... 495
'39 BUICK sedan; radio, heater........ 465
'39 PLYM. 4 dr. sed. de l.; rad., htr.. 445
'39 DODGE 4 dr. sed.; radio, heater.. 465
'39 PONTIAC sedan; radio and heater 485
'39 PACKARD 6 cyl. 4 dr. sed.; r., h.. 525
'39 MERCURY 4 dr. sed.; radio, htr.. 525
'39 OLDS 4 dr. sedan; radio, heater.. 485
'39 CHEV. 4 door sedan; radio, heater 445
'38 DODGE 4 dr. sedan; radio, heater 335
'38 BUICK 4 dr. special sed.; r., h.... 395
'38 FORD pickup; heater, new tires.. 295
'38 OLDS 4 dr. 6 cyl. sed.; htr., etc.. 385
'38 CHEV. sed.; radio, heater, etc.... 395
'37 DODGE 4 dr. sedan; rad., heater 295
'37 LINC. ZEPH. 2 tone sed.; h., w. w. 295
'37 PLYM. de l. 4 dr. sed.; htr., etc.. 265
'36 FORD convtr. cpe.; new top, r., h.. 265
'35 FORD de luxe sedan; heater...... 95
'33 ESSEX 2 door sedan............... 55
MANY OTHERS TO CHOOSE FROM.
COME IN TODAY.
DRIVE ONE AWAY. IMMEDIATE DELIV.
North Town Auto Distributors, Inc.
3315 N. CICERO
MULBERRY 5800-5801. ALWAYS OPEN

EMIL DENEMARK
AUTH. BUICK-CADILLAC DEALER.
1940 BUICK 7 pass. sed.; rad., 6 w.$1,245
1940 BUICK 51 trunk sed.; ht., rad. 875
1940 BUICK 41 trunk sed.; ht., rad. 775
1939 BUICK 41 trunk sed.; htr..... 575
1939 BUICK 46 coupe; htr., rad.... 525
1939 CADILLAC 61 tr. sed.; ht., rad. 695
1937 CADILLAC 60 t. sd.; rd., 6 w. 345
1939 CHEVROLET tr. sed ; htr., rd. 445
1940 FORD 2 door sed.; htr......... 525
1940 HUDSON 4 dor sed.; htr., rad. 625
1938 LA SALLE tr. sed.; htr., rad. 495
1939 MERCURY 4 dr. sed.; htr., rad. 525
1940 OLDSMOBILE 4 dr. sd.; h., r. 725
1940 PACKARD 120 tr. sed.; ht., r. 775
1939 PLYMOUTH 2 dr. tr. sed.; ht. 465
75 OTHER CARS TO CHOOSE FROM.
CLOSED SUNDAYS
3910 OGDEN-AV.

CITY SACRIFICING
FOR IMMEDIATE DELIVERY.

'41 Buick sed..$995	'35 Chev. sedan..$95
'41 Dodge sed.. 795	'35 Ford sedan.. 95
'40 Plym. sed.. 495	'33 Pontiac coupe. 45

235 MORE—FOR LESS.
$5 DOWN. $5 DOWN.
CITY AUTO. 1718 S. STATE.

PLYM. 1939, $425
De luxe 5 pass. touring sedan; pushbutton radio, heater, defrosters, blast horns, elec. clock. Like brand new. We have it for $425. Your car down, bal. 2 yrs. OPEN EVES.
3939 WASHINGTON

Plym. 1937 Sedan, $275
Beautiful original de luxe model, black finish, trunk sedan. Dash radio, heater, other extras. This car has had very little use. Perfect thruout. Don't miss it. $275.
CHICAGO AV. CHEVROLET
CHICAGO-AV. AT AUSTIN-BLVD.

Pontiac '39 De L. Trk. 4 Dr.
6 cyl. sedan; beautiful original finish; mohair upholstery; de luxe radio, heater; 8 day clock; directional lights; original owner drove this car a very few thousand miles; $95 down and $29.95 per month.
Montgomery Motor Sales
OLDSMOBILE DEALER.
2300 MADISON. MONROE 5900.

PLYMOUTH 1940
STATION WAGON
De luxe. Practically new; radio, heater; very low mileage. Can be had at a substantial saving. See this one today.
2221-29 MICHIGAN

PLYMOUTH '39, $465
Latest de luxe 5 pass. touring sedan. Built-in trunk, heater, etc.; perfect. DODGE—BENDER-RIEGER, INC.—PLYM.
933 WASHINGTON-BL.

PLYMOUTH—1939 2-DOOR TRUNK SED. $435 is the full price for this exceptionally clean low state license auto. Entirely reconditioned like new thruout. Will take trade, or terms. GENERAL MOTORS FACTORY DEALER. 244 MADISON-ST., OAK PARK.

PLYMOUTHS—1940s, 1939s, 1938s. 4 doors and coupes; radios and heaters. WHOLESALE TO RETAIL BUYERS. LAWDER BROS., 6900 Vincennes-av.

1939 Plym. Sedans—7 of Them
This is your chance to buy one right. 1019 Davis-st., Evanston. Rog. Pk. 2074.

PLYMOUTH—'39 4 dr. trunk sed.; rad., htr., mohair upholstery. Very clean. See to appreciate. Bargain. Tms. or trade. Hudson Dlr., 3186 Milwaukee. Palisade 4272.

PLYMOUTH—'38 5 pass. sedan; perfect condition throughout. $375. CHRYSLER DEALER, 6051 Cottage Grove.

PLYM.—'40 4 dr. trk. sed.; rad., htr., w. w. tires, seat covers; looks and runs like new. Sac. Warner, 958 Diversey, cor. Sheff.

PLYMOUTH — '34 4 DOOR SEDAN, $85. HOWE BROS. 7101 W. GRAND-AV.

PLYMOUTH—'40 de l. sed. Must sac. $495. NEWBERRY MOTORS. 1025 N. CLARK.

PLYM.—1940 sedan; unbeatable buy. $495. COOK COUNTY. 1340 W. 63RD.

PLYMOUTH—'36 2 door; excellent condition; $165 cash. 1647 S. PULASKI.

PLYMOUTH—1937—$135. WENZEL MOTORS. 1143 DIVERSEY.

PLYMOUTH—'39 coupe, htr., rad. Only $410 Capitol Plymouth Dlr. 9429 S. Ashland.

P-O-N-T-I-A-C-S
1940 PONTIAC SEDAN, TRUNK.....$695
1939 PONTIAC SEDAN, TRUNK..... 495
1938 PONTIAC SEDAN, TRUNK..... 395
1937 PONTIAC SEDAN, TRUNK..... 295
1936 PONTIAC SEDAN, TRUNK..... 195
PONTIAC DEALER. 7727 S. ASHLAND.

'35 PONTIAC SEDAN, $165
6 cyl. No. 8007; black; rad., htr.; gd. tires.
RUBY CHEVROLET, INC.
America's Largest Chevrolet Dealer.
7158 STONY ISLAND. FAIR. 9600.

PONTIAC—'37 5 PASS. TRUNK, $315. Exceptionally clean inside and out. Perfect mechanically. Trade or small down payment, balance to 2 yrs. GENERAL MOTORS FACTORY DEALER. 244 MADISON-ST., OAK PARK.

'37 PONTIAC CPE., $245
6-cyl. with radio, heater. Real buy. STUDEBAKER BRANCH. 1836 RIDGE. EVANSTON.

'40 PONTIAC SEDAN
4 door trunk model. Radio, heater, $675.
2246 S. MICHIGAN

'40 PONTIAC CPE.
6 cyl. club; fully equipt. Will sacrifice. MIDWEST AUTO. 2240 S. MICHIGAN.

PONTIAC—1940 5 pass. sedan, 6 cyl.; radio, heater............................$695
BENNETT PONTIAC. 1117 N. CLARK.

PONT.—'39 del. club cpe.; like new, $165 dn. Olds. Dealer, 661 N. La Salle. Del. 1636.

USED AUTOMOBILES FOR SALE.

PONTIAC 1939, $495
De luxe 6 cylinder 5 passenger sedan. Radio, heater, many extras. See this one. Your car down, balance 2 years.
4635 WASHINGTON

'37 Pontiac De L. Trk. Sedan
Beaut. maroon fin. Highland seat covers. Htr., defr. Many other extras. Like new thruout. $35 down, bal. sm. payments.
MIDWAY CHEVROLET CO.
2 E. GARFIELD—ATL. 4000.

STUDE. 1939, $475
De luxe Champion 5 pass. touring sedan; OVERDRIVE; radio, heater, defrosters; just like brand new. We have it for $475. Your car down, bal. 2 yrs. OPEN EVES.
3939 WASHINGTON

'37 Studebaker Coupe, $245
6 cyl. No. 6888; green; rad., htr.; gd. tires.
RUBY CHEVROLET, INC.
America's Largest Chevrolet Dealer.
7158 STONY ISLAND. FAIR. 9600.

'40 STUDEBAKER, $495
Champion coupe in sparkling black. Htr. In very fine shape thruout. STUDEBAKER Branch. 3000 LAWRENCE.

1938 Stude. Conv. Sedan
Only $565 Perfect
1018 Church-st., Evanston. Rog. Pk. 2074.

STUDEBAKER—'40 coach; equip. with radio, heater; runs like new. 852 E. 64th-street.

'37 TERRAPLANE, $195
4 door with electric hand. Bargain price. STUDEBAKER Branch. 6335 BROADWAY.

TERRAPLANE—'36 cpe., rumble seat, radio, heater, good cond. $175. 2151 Lavergne.

WILLYS OVERLAND—'39, 2 dr. sed.; seat covers, heater. $325. 5514 Loomis-blvd. 2d.

MOTOR TRUCKS.

For Sale.

R-U-B-Y
"America's Largest Chevrolet Dealer."
Has the Trucks
'37 CHEV.—No. 7738. SED. DELIV. . $175
Green finish, outstanding value.
'35 CHEV.—No. 7883. 1½ Short Stk. . $185
Red finish, dual wheels, good tires.
'38 PLYM.—No. 6404. ½ TON PAN. . . $225
Two-tone finish, good mech. cond.
'39 FORD—No. 6405. ½ TON PAN. . $275
Green 2 tone finish, good tires.
'39 DODGE—No. 6407. ½ TON PAN. . $295
Green finish, good tires. Bargain.
200 OTHER SPECIALS
Ruby Chevrolet, Inc.
7158 Stony Island
OPEN EVES., SUN. FAIR. 9600.

PANELS
1936 DODGE ¾ TON PANEL.
1936 FORD ½ TON PANEL.
1937 FORD 60 H. P. ½ TON PANEL.
1937 FORD 134 INCH PANEL.
1940 FORD ¾ TON PANEL.
NO REASONABLE OFFER REFUSED. WILL TRADE.
J. J. WRIGHT MOTORS
242 W. 55TH-ST.

TRUCK BARGAINS AT
JAMES F. GOODWIN
"21 YEARS WITH DODGE."
'39 DODGE ½ ton panel........$245
'38 DODGE ¾ ton panel........ 195
'36 DODGE ¾ ton panel........ 95
5719 BROADWAY

Evanston Truck Bargains
'40 DODGE ¾ ton express. $495. Perfect condition thruout. Radio and heater.
'37 CHEVROLET sedan delivery. $275. Governor driven.
'36 FORD ½ ton panel. $95.
'30 FORD dump truck. $85.
L. W. Shanesy Co.
1624 Chicago-av. Evanston.

DIAM. T C. O. E. TRACTOR
1938 cab over engine, model 507, 2 ton. 8.25x20 duals. Recond., refinished. $675.
General Motors Used Trucks
1700 W. PERSHING. VIR. 1700.

Ford '39 ½ Ton Pickup, $343
Like new throughout. Only one owner.
HEROLD-LANDY FORD
4117 BROADWAY.

DODGE—Latest '39, ½ Ton Panel. Runs perfect; sacrifice for only $395.
933 Washigton-blvd.

ONE 6 wheel Federal; two 1938 Internationals, like new; one 1937 Dodge. Priced reasonable. Call at 5013 IRVING PARK-ROAD.

STEWART Tractor—'38 sleeper cab; 9.75x20 tires. Virginia 0210. AUTOCAR SALES, 1716 W. PERSHING.

FORD—'39 10 whl. chassis and cab....$495
25 others; all makes and models. Nelsen-Hirschberg, 5133 Irving Park.

1939 CHEV.—1 ton panel; 1937 Ford 1½ ton panel; also 10 ft. refrig. body; fine cond. Very reas. Priv. party. Kedzie 4604.

CHASSIS. CABS. PANELS. Chev., Fords, Internationals. Low as $95. CHEV. DEALER. 2508 MILWAUKEE.

DODGE—'35 157" W. B. chas. cab duals.$60
J. A. LAVERY. 6127-43 COTTAGE GROVE.

INTL. '39—D-40, 6 whl., 10 ton, 17 ft. body, 8.25.20 tires. Gd. as new for less than half listed price. 1221 S. Morgan. Hay. 5088. Pri.

MOVING VAN—International C-40. Excellent condition; good rubber. 5715 S. HALSTED. ENGLEWOOD 3333.

FORD—'36 dump truck, 6 wheels. Grico rear end. Air brakes. $700. 8131 White-av. Lyons. Lyons 3261.

CHEVROLET—1¼ ton stake $175
2150 Pearl-ct., near Webster and Orchard.

125 TRUCKS—Stakes, panels, dump, pickups $50 up. 2100 S Western. Open Sunday.

'40 CHEV.—½ ton panel; low mile.; exc. con. A. Ludolph. 1347 S. Clinton. Can. 2500.

CHEVROLET—1937 1 ton pickup. $245. Reconditioned. Terms. 3243 Ogden-avenue.

INTERNAT'L—D '30 160 in. wheel base. Recond., $345. See this one at 3243 Ogden.

FORD—1938 1½ ton. $275. Clean, perfect. Terms. 3243 Ogden-avenue.

CHEVROLET—1939, ½ ton panel, $275. See to appreciate. 3243 Ogden-avenue.

G. M. C.—1939. Beautiful 12 foot stake. Reconditioned. $395. 3243 Ogden-avenue.

1937 FORD—1½ ton stake. $195. Perfect thruout. 3243 Ogden-avenue.

CHEVROLET—1935 sedan delivery; runs gd. Must sell; $75. 2500 Washington-blvd.

24 FT. open top—$800. Also C-35 Inter. Stein-Hoff, N. W. cor. 63d and Wab. Eng. 10456.

INTERNAT'L—1937 C-'35 170 in. wheel base. $250. This is a steal. 3243 Ogden.

3½ TON Diamond T. truck—Running good cond. Pr. $150. Van. 2407 aft. 6 p. m.

Trailers and Tractors.

TRAILERS.
All models—sizes—and types.
Lowest prices. Best deals.
2429 S WABASH. VICTORY 5954-61.

INTNL.—1940 D. S. 40 tractor; sleeper; 900x20 tires. Barg. Lee's, 3237 S. Ashland.

INTERNATIONAL D8-50 TRACTOR. KELLER. 3393 ARCHER-AV. VIR. 0770.

Wanted.

REL. party purchase 3-ton White tractor to pull co. trailer between Chicago, St. Louis and N. Y. over new turnpike highway. Co. pays all union fees, turnpike bridge and ferry toll. Rate of pay 10c to 12c per mile. Act quick. Limited openings. Lease agreement. Car part paymt. CHICAGO WHITE DISTRIBUTORS, 700 W. Root-st., Yards 7115. Op. Evs.-Sun.

WANTED—Trucks to haul waste paper from Chicago to Wilmington, Joliet and Marseilles, Ill.; will pay r. r. rate. Apply Thomas Paper Stock Co., 860 W. Evergreen.

MAN able to purchase pick-up truck. $50-$60 wk. City work with rel. co. WHITE DIST., 700 Root-st. Yards 7115. Op.eve.-Sun.

WANTED to buy 6 wheel dump truck. Call Blue Island 2312 after 6:30 p. m.

DUMP TRUCKS—ANY SIZE. CALL KEDZIE 8668.

MAN—To buy tractor and trailer; short haul good pay. 2512 Archer-av.

AUTOS, TRUCKS TO RENT.

1941 NEW CARS—All body types; monthly rates as low as $35 and 1½ cents a mile. CONTINENTAL AUTOMOBILE LEASING. 7126 STONY ISLAND. FAIRFAX 4564.

NEW CHEVROLET passenger car—Chevrolet G. M. C. panel or stake truck; ½ to 2 tons; rent without driver by day, week, year; low rate. DELAWARE 7272.

RENT A TRUCK—By hour, day, week, year; ½ to 2 ton panel, stake body; without driver; low rates. Harrison 4806.

6 1½ TON CLOSED TRUCKS—EXP. DRIVERS. Con. pref. Address N D 396, Tribune.

HAULING wtd.—Day, week or contract; '41 Chev. panel stake; call Buckingham 1974.

MOTORCYCLES AND BICYCLES.

WAREHOUSE disposal of trade-in bicycles—$3.95 and up. Open eves and Sunday till 1 p. m. 1339 S. Cicero-avenue.

INDIAN motorcycle, '31, four cylinders; runs good; $75. Lakeview 7396.

BARG.—New, used boys'-girls' bicycles; tms. 3447 Lawrence-av. Jun. 2078. Op. Eve., Sun. 5

AUTO TIRES.

NEW U. S. ROYAL SECONDS. Save to 50%. BERLIN TIRE CO., 1400 S. Michigan-av.

AUTOMOBILES WANTED.

SPOT CASH FOR YOUR CAR
PRIVATE PARTY OR DEALERS.
Phone Us for Prices. Notes Paid Up.
2247 S. Michigan Vic. 1268

DRAFTEES, LOOK!
We will pay you more for your car AND CASH. No red tape. Chicago-av. Chevrolet Co., 15 Chicago-av., Oak Park.

WOULD LIKE TO BUY GOOD USED car from private party. Pay all cash.
3939 N. Western Jun. 4682

DRAFTEES, ATTENTION—Are you worried about losing money on your present car? We will buy it for spot cash. Top dollar. BRAUD MOTORS. 6647 S. WESTERN.

SEE OTHERS FIRST! THEN SEE US! Highest cash prices for late model cars. Ready cash. 7717 S. Halsted. RAD. 5858.

MOST cash for your car. Can't come in? CALL US—WE'LL COME OUT. REGENT 0616; 7625 STONY ISLAND.

WANTED—Used junk or wrecked trucks buses or trailers; any make or style. MARTIN 2038 Southport. Div. 2772.

SPOT CASH FOR YOUR CAR. Bring title—take home cash. 2810 W. MADISON-ST.

WANT nice late mod. car, any make; will pay premium price for good clean car. Mr. Bailey. 2720 N. Cicero-avenue.

WANTED—Best car that needs body work $150 will buy; give make and year. Address D 105, Tribune.

WE NEED CARS FOR CASH. SEE US BEFORE SELLING. 7010 S. HALSTED. ABERDEEN 9009

HIGHEST CASH—Also notes PAID OFF. Quick, courteous service. McKNIGHT. 5928 N. Western. Lon. 1223.

PRIVATE party wants late model used car. Edgewater 6690 after 6 p. m., or Sunday.

HIGHEST cash price for your used car. Grossinger Pontiac. 2658 Lawrence-av.

OAK PARK DEALER PAYS MORE. 200 Madison-st., Oak Park. Euclid 267.

PRIV. pty. wants '37 or '38. 2 dr. pref.; $250 cash. 1035 W. 19th aft. 5. Can. 2730

ALL cash for '39, '40, '41 car from private party. Hemlock 4333 after 10:30 a. m.

CASH for your car—Nor-West Motor Service. 2828 N. Cicero. Pen. 8619.

HIGH CASH PRICES PAID FOR WRECKED JUNKED CARS, TRUCKS. ARM. 3500.

WILL pay cash for your used car—Bring title. 3030 N. Clark-st. Wellington 3032.

AUTOMOBILE LOANS.

CASH
IN TEN MINUTES
ON YOUR AUTO OR TRUCK.
20 MONTHS TO PAY.
Deal direct with owners.
Private consultation rooms.
WINTER-HIRSCH
25 Years Same Location
1842 S. MICHIGAN
CALUMET 4290
WEST SIDE OFFICE:
4719 W. MADISON-ST.
AUSTIN 1243
NORTH SIDE OFFICE:
3943 W. IRVING PARK-RD.
IRVING 6300
UNDER STATE SUPERVISION.
PLENTY OF FREE PARKING SPACE.
PHONE ANY OF THE ABOVE OFFICES FOR INFORMATION.

IF YOU want a loan, phone Wabash 2934. We have three offices to serve you.

AUTO REPAIRING, ACCESSORIES.

1 YEAR GUARANTEE
NOTHING TO PAY UNTIL SEPT. 15.
NO MONEY DOWN. NO FINANCE CO.
10 to 30 Months to Pay
No carrying charge if paid within 90 days. Complete overhauling on all makes of cars.
BELL AUTO REPAIR
2452 S. Michigan. Cal. 7022

DRIVE A 1941 CAR FREE
while your car is being repaired
TAKE 24 MONTHS TO PAY
FULL GUARANTEED NOTHING DOWN.
DAWES, 2309 S. MICHIGAN
All phones Vic. 0909. Call any time.

REPAIRS on all makes; 24 months to pay; FREE TOW; NO MONEY DN. 1 yr. guar.; 20 yrs. exp. Op. eves. Sun. Lakeview 1907
1941 LICENSE FINANCED.
1928 IRVING PARK

REPAIR your car on time payments while you drive a 1941 Plymouth; motor, fender and body work. Whitehall 8000.
NEWBERRY, 1025 N. Clark

REPAIRS, budget plan—20 months to pay. Eddie & Earl, 17 E. 24th-st. Vic. 4362.

TRAILERS—PASSENGER AND UTILITY.

For Sale.

FINAL CLEARANCE SALE.
Must sell all used trailers, 18 to 26 ft.; bts. sac.; moving larger quarters; stop in today! 2441 S. Michigan, eves. or Sunday.

ILLINOIS GLIDER TRAILER SALES. 16 new and used trailers. Accessories, repairs, and terms. 4918 W. North-av.

SCHULT—Indian latest '41s; used bargains; $225 up. Sm. amt. dn.; we finance. We rt. 'em. 7424 Stony Isl., Dor. 5000, eves., Sun.

AEROCAR trailer—5th wheel attach. Gas stove, sleeping qtrs., many extras. Sacrifice. C. Zepp, 2950 Lawrence. Juniper 8310.

18 FT. to 27 ft.—Full line, 4 to 6 pass. Imm deliv. Plymouth dist., 7640 Stony Island.

SAVE $ $ Universal and Superior fact. display. Always open. 9321 Cottage Grove.

MUSICAL INSTRUMENTS.

Pianos and Players.

JULY WAREHOUSE SALE
EVERY USED AND SAMPLE PIANO, SPINETS, CONSOLETTES, GRANDS. Greatly reduced for quick sale.
USED GRANDS, $125, $150, $175 and up.
USED SPINETS, $165, $235 and up.
Terms as Low as $2 Weekly.
KIMBALL FACTORY, 2611 S. California.
Come in at Once for First Choice.
OPEN TONIGHT TILL 9 P. M.

SPINET
Late model. Will transfer account to reliable party at $1.50 per week. See MR. RUSSELL, Credit Mgr. Wab. 6900. BALDWIN PIANO CO., 323 S. WABASH.

BRAND new console type piano—$99. Pay only $1 weekly; no money down; 30 days trial; nothing to pay until Sept. Private Fireproof Piano Warehouse No. 39 corner S. Ashland-av. and 39th-st. Open till 9 p.m.

LOUIS XV. CHICKERING GRAND. A-1 condition, mahogany finish. Will sacrifice to quick buyer. Easy terms. Open evenings. CABLE'S, 228 S. Wabash.

GRAND piano bargain—Small size; used, but looks like new; $167, tms. $1.50 a week. P. A. STARCK PIANO CO., 234 S. Wabash-avenue. Open evenings.

$150 ONLY—Beau. demonstrator console. GULBRANSEN FACTORY, 820 N. Kedzie.

STEINWAY grand piano — Small size; like new; bargain. Herman. 3121 Lawrence.

SAVE $50 on new Cable-Nelson spinet, now $245. Lyon & Healy, 243 S. Wabash.

CONOVER grand—5'6"; bargain. Also Lyon & Healy spinet, $150. 5408 W. North-av.

BEAUT. apt. grand—$95; good condition. Also 3 used spinets. 6801 S. Halsted-st.

SACRI.—4 beaut. new Spinet Pianos; $100.00 reduction for cash. 6512 N. Clark-st.

SMALL studio upright, $95. Also spinets and grands; tms. Victor Whse., 4809 Lake.

BARGAINS in Grand and Spinet Pianos. Latest models. 3238 W. Harrison-street.

USED GRANDS—$100 up; $3 down, $1 wk. WYMAN'S, 604 Republic Bldg., 209 S. State.

SMALL Chickering Grand—Like new, fine tone and finish; sac., $175. 6534 Cottage.

SACRIFICE Mason-Hamlin grand—Model A; also new spinet, $165. 6242 W. Grand-av.

BEAU. mahog. spinet; slightly used; $149. MOIST PIANO CO., 5509 Broadway.

Accordions.

ACC. wanted—We buy, sell all sizes. North Austin Music, 5910 W. North. Mer. 5905.

IT'S CHEAPER to rent—All instruments. 25c week up. 3916 N. Cicero-av. Pal. 8779.

Wind, String, Etc.

CONCERT harp, perfect cond., lovely tone; sacrifice; priv. party. Wilmette 3695.

CAMERAS AND OPTICAL GOODS.

BUDGET PLAN—NO CARRYING CHGE. We buy, trade, rent cameras and access.
HOBBY CAMERA STORES
322 W. MADISON-ST. DEA. 1474.

CAMERAS, SPORTING GOODS, PAY $1 WK. We buy, tr., rent. Op. Tu.-Th.-Sat., 9; Sun. 5. BOLOTIN Camera, 729 Roosevelt. Can. 2112

CASH for used cameras and binoculars. Bass Camera Co., 179 W. Madison. State 7410.

SPOT CASH FOR YOUR CAMERA. CHICAGO CAMERA CO., 2324 S. Michigan

WANTED—Used photo. equip.; will pay cash or trade. General. 2308 Devon. Hol. 6200.

DANCING SCHOOLS.

WE TEACH young and old to smile, relax, and dance; price $1.25 hr. H. Anderson, 155 N. Clark, 30 N. Dearborn, 738 Sheridan-rd.

LEARN to dance correctly $1 lesson. Sunny Carroll, 4751 N. Western. Lon. 7975.

3361 MADISON—Waltz, fox trot, rhumba. $1 pri. less.; 7, $5; no appt. nec. Op. 12-11

BEGINNERS—Private lessons; day or eve. Teresa Dolan, 1208 E. 63d. Hyd. 3080.

SPECIALIZE IN BEGINNERS. Lea's Studio, 1041 E. 63d, Hyde Pk. 1113.

BUSINESS OPPORTUNITIES.

Businesses for Sale.

BAKERY—Good going bus.; all year; must sell acct. sickness; well equip.; pr. $1,200. Mueller's Bakery, Allegan, Mich.

BAKERY business and building.—Long established neighborhood trade. Owner retiring. Address O F 242, Tribune.

BAKERY for sale—Two man shop; gd. loc.; So. Side. Address D 136, Tribune.

BAKERY—Estab. 20 yrs.; best offer takes. 753 S. California.

BAKERY—Good location; excellent opportunity. 540 E. 47th. Normal 4264.

BARBECUE-Restaurant — Well estab.; must sac.; drafted. 210 E. 47th-st., La Grange.

BARBER SHOP—Chrome fixtures, Oak Park business district, 1140 Lake-street.

BARBER shop to rent—Basement, 2 chair; completely furnished. Belmont 7898.

BARBER and beauty shop—Also fixtures; new, used. PAIDAR CO., 1120 N. Wells-st.

BEAUTY shop for sale—Supplies, equipment; cash; easy terms. Catalogue free. GIBBS & CO., 21 S. WABASH-AV.

BEAUTY shop—Est. bus.; Stevens bldg.; rent $50; cash $300. Give phone. Lady purchaser only. Address D 130, Tribune.

BEAU. shop in lge. N. S. apt. hotel—Mod. eqp.; worth $2,000; sac. at ½. Bit. 2584.

BEAUTY shop—Chrome fixtures, bleached maple partitions. 1832 Lincoln-av.

BEAUTY shop—Downtown Evanston, rent $1 day. Est. bus. $250 cash. University 8560.

BEAUTY shop—Estab. 5 yrs.; gd. loca.; cash or terms; $800. 2551 N. Cicero. Bel. 0051.

BEAUTY parlor—Good location; leaving town; must sell. 5835 Madison.

BEAU. SHOP—NO REAS. OFFER REFUSED. 2662 N. CLARK. LIN. 1688.

BEAUTY salon—Mod., est. bus., liv. qtrs.; must sac. Box 43, Libertyville, Ill.

BEAUTY shop—N. W. side; modern; long estab.; liv. qtrs.; must sacr. Palisade 1337.

BEAUTY shop—Estab. 4 yrs.; mod. equip. 3 booths. Good business. Reas. Mul. 2230.

BOTTLING PLANT—Going business in Rockford, Ill., near Camp Grant; complete; trucks, machinery, bottles, all equipment; bottling 3 franchise drinks. $2,000 cash. ADDRESS F H 40, TRIBUNE.

CAFE—With barroom and hall for all occasions. For sale by owner. Located on 2 main U. S. highways in Will county. Well established business. Owner retiring. Address F H 50, Tribune.

CAFETERIA—Fully equip.; 2101 N. Marmora or ph. Berk. 4224, days; Pen. 2154, eves.

CANDY, TOBACCO, SUNDRIES—WHSLE. Est. many years; well rated; doing volume bus. Priced to sell acct. other interests. Only those with $10,000 cash need apply. Address D 131, Tribune.

CANDY, cigarettes, food shop—Well est.; living rms. in rear; stm. heat; sacr. immed. sale. Pros. 5121. 1903 W. 51st-street.

CANDY, Cigarettes, Fountain—Corner loc. Priced right for quick sale. Leaving city. 2482 Lincoln-av. Lincoln 9353.

CANDY, Fountain, Pop Corn—Next theater, 3 schls., pub. library, center bus. dist. Mansfield 3910; 10:30 a. m. to 5:30 p. m.

CANDY store, cigars, cigarettes—$2,000 mo. business; reas. 1915 W. Division.

CANDY, ice cream, cigars, cigarettes, school supplies, mag. 1039 N. Western-av.

CIGARETTE-candy fountain—Good opp., liv. rms., heated; $1,500. 3259 W. Chicago.

CLEANING store offered at reas. price. Rent $25. Liv. quarters. 371½ E. 75th-st.

COCKTAIL LOUNGE—Beautiful fixtures; good opportunity. East End Park Hotel, 5242 Hyde Park-blvd.

CONFECTIONERY and lunch—Established 14 yrs. 6713 Olmsted. Newcastle 1562.

DELICATESSEN, grocery—Good corner location on N. W. side in large apt. building; $500 weekly business; candy, ice cream, cigarettes; electrical equipment; sacrifice for quick sale. Brunswick 9225.

DEL.—Fine North Side loc. Good bus. Nice fixt. and stock. 3 liv. rms. Moderate rent. $650 req. Englehart Co., 811 W. 62d.

DELIC., Candy, Ice Cream—Rent, $27.50; steam heat.; liv. qtrs.; no competition; rea. 2850 N. Central-av. Berkshire 7315.

DELIC.—North Side; doing good business; retiring. 2109 N. Spaulding, 2d flat.

DELICATESSEN and Grocery—Well estab. 4 liv. rms., bath. Reas. 2709 N. Halsted.

DELIC.-GROC.—Old estab.; clean stock; no competition; low rent. 1700 Burling-st.

DELICATESSEN—In apt. bldg.; ideal for couple; estab. 6 yrs. S. S. Englewood 5632.

DELICATESSEN-dairy—Gd. oppor.; new elec. equip.; liv. qtrs.; reas. 7508 Phillips.

DENTIST'S ofc.—Recent death; busy south side prac.; modern equipment; act at once. For advice, Pullman 0677, 2-5, 7-9 p. m.

DINING CAR—A-1 location at present, can be moved. Call owner. Greenleaf 7798.

DRESS FACTORY now operating; fully equipd. with 25 machines, all A1 condition. Address A 530, Tribune.

DRESSMAKING—Established business with dry cleaning and laundry; living quarters. Reasonable. Longbeach 7811.

DRESS SHOP—Estab. bus.; excellent Oak-st. loc. Real opport. Del. 3564 for appointmt.

DRUG STORE—GREAT OPPORTUNITY. Guraskis Drugs, 65th-pl. and Blackstone.

DRUG store—Foreclosed bargain; terms; reas. rent. Shkolnik. Franklin 2788.

FLORIST—South side location, on direct cemetery route; price reasonable, or take partner. Address O J 254, Tribune.

FLORIST shop for sale—Estab. 12 yrs.; good location. Call Spaulding 7818.

FLORIST SHOP—Cross street, Calvary cemetery. N. U. trade. 7763 N. Sheridan-rd.

FOOD—Good going business. Steam heated store and 4 room apt.; rent $30. Owner will sacrifice for quick sale. Well. 1100.

FOOD shop—Sac. elec. fix.; 3 lg. liv. rms. Reas. rent. 5015 N. Western. Lon. 2883.

GARAGE—S. S. 100 car cap. Low rent. Hotel loc.; large repair bus. Equipt. for all service. Address D 85, Tribune.

GAS station—For lease; S. side; heavy traffic street; good neighborhood business; proved gallonage record; new building with enclosed lubr. and wash combination; reasonable rent; present operator going in navy. Call Roc. 8481 weekdays.

GAS sta.—Super serv.; doing good bus.; compl. facilities for all serv.; good intersection; des. lease. Buy inventory only. 62d and Ashland. See Mr. Saly, 8 to 5.

GAS stations—2, good locations, enclosed washing and lubrication. 1900 Armitage or 3025 N. California. Call Belmont 3036 for complete details.

GAS station—Estab.; fully equip.; opport. for mechanic.; reas. Inquire 900 N. Laramie-av. Ph. Austin 0082.

GAS STATION—Busy corner; good neighborhood and truck trade; reas. rent; sell acct. ill. 71st and Ashland. Stewart 9579.

GAS super stat.—Busy location; well equipped. 2 lifts; wash rack; repairing; 4 pumps; good gallonage. Kildare 0222.

GAS STA.-Tavern-Groc.—6 cott., 176 ft. front, U. S. 41, 20 mi. So. Chgo.; except. inc.; $12,000; $5,000 dn. Baldwin, Hammond 397

GAS STATION, tavern, and sandwich shop—5 rm. bungalow; well estab.; gd. loc.; sacri.; priv. pty. 3336 W. 95th, Evergreen Park, Ill.

GAS sta.—Must sell; encl. wash., grease; oppor. for mech.; busy loc. Reas. Hum. 1834.

GAS station—Complete equipmt.; gd. following; reas. S. E. cor. Harlem and Irving Pk.

GAS-greasing station—Also rent. Northwest Chicago. Address O F 244, Tribune.

GAS Sta.—Shell, 7 yr. ls. Rt. $50 mo. Wash, grease, buy stk. only cor. 9115 South Park.

GENERAL TRUCKING
and STORAGE BUSINESS
Permits for the joining States, connections for movement of household goods from coast to coast. Building if desired. Write Postoffice Box No. 674, Fort Wayne, Indiana.

GIFT—Flowers; old estab. bus.; over $9,000 yearly; cheap rent; rooms and bath; pr. $1,550; ½ cash, bal. E-Z. Lakeview 6666.

GIFT Shop—Busy loc.; beaut. merchandise. Sac. Best offer. 4953 Sheridan. Lon. 9269.

GROC., Fruit, and Veg. Store—Busy N. W. side cor. loc., next to meat mkt., bakery. Short hrs., prosperous mixed neighborhood. Estab. 15 yrs. Mod. equipmt. Reas. Mul. 3211 Sun. to noon, week days to 7 p. m.

GROC. fruit, del.—$500 wkly. bus.; mod. refr. Must sell at once. Opp. to get fine bus. at your price; tms. 6254 Kimbark-av.

GROCERY-DEL., N. W. Side, rent $35; htd.; $350 stock; el. ref.; forced to sell; drafted; $500 nec. Delmont Co., 2839 N. Clark.

GROC.-Mkt.—Best oppor. out; $600 a week cash bus.; short hrs.; no Sun. Compl. stock, fixtures. Price low. 3069 W. 5th-av.

GROC.—Midwest. cor. store; new elec. eqp.; exc. opp. for cple.; no compet.; liv. rms.; htd.; leav. city. Ross Co., 6412 Cott. Gr.

GROCERY and market—Well estab.; excellent S. side location; must sacrifice acct. illness. Address N T 520, Tribune.

GROCERY-delicatessen—Well established. 2202 N. Clybourn-av.

GROC., delic.—Clean stock; widow will sell cheap. 2700 Frances-pl. Arm. 2025.

GROC. and fruit store, lunch meat; refr. counter; estab. 16 yrs. Belmont 8584.

GROCERY store—On corner; guartd. income. Bargain. 6657 Wentworth. Eng. 1074

GROCERY-delicatessen — Excellent location; reas. 1533 E. 63d-st. Hyde Park 1500.

GROCERY-Delic.—Doing $1,000 wk. bus. Accept any reas. offer. Rogers Park 5873.

HAMB.-LUNCH—Busy hiway cor., adj. fact., r. r. and bus depot; liv. qtrs.; elec. refrig.; act quick; draft. $175 req. 4059 E. 106th-st.

HAMB.—Bean, fixtures; elec. refrig.; busy factory dist.; seats 25; sac. for quick sale; $200 req.; rent only $30. Vincennes 7070.

HAMB.—Choice loc., low rent, modern equip. Elec. refrig.; $350. 9523 S. Western-av.

HAMBURGER—Next theater; mod.; busy loc. - estab.; oppty. for couple. Cent. 2697.

HAMB.—Industrial dist.; no eve.-Sundays; gd. liv. for cple.; $250 req. Normal 7447.

HAMBURGER shop—Busy N. side loc. Ideal for couple. Sac. Ill. 4424 Broadway.

HAMB. SHOP—Too old to handle. Estab. 6 yrs. Coffee Pot, 747 E. 71st-st.

HAMBURGER—At entrance of White City; well equip. Full pr. $300. 6300 Sou. Park.

HAMBURGER-Bar-B-Q—Good location. Investigate. 2608 S. Pulaski.

HAMBURGER-Lunch—Best spot on South Side. Inquire 210 E. 39th-street.

BUSINESS OPPORTUNITIES.

Businesses for Sale.

HAMB.—Old estab. nghbrd. bus.; a steal for good operator; rent $40; only $250 req. Phone Fra. 9004 for appt. to see.

HAMB.—Short order. Well equipped. Has always made money. Low overhead. Liv. qtrs. Bath. Only $250 req. 3511 W. 63d.

HOTEL—84 ROOMS. INQUIRE 517 N. CLARK.

ICE Cream Parlor-Hamb.—Known as Sugar Bowl. In Fox Lake. Reas. Vincennes 2464.

ICE cream shop—Nr. 4 schls.; hvy. traffic; other interest. Address L J 419, Tribune.

LAUNDRY AND DRY CLEANING. Owner leaving for California; fully equipped; established 10 years. Terms. APPLY 810 W. HARRISON.

LINGERIE-Infants' wear—New stock. Rt. $45. htd.; cozy liv. qrts.; sac. Mulberry 5023.

LUNCHROOM—Feeds 30; apt. hotel; elec. eqp.; must sell bal. of mtge. or fixtures can be moved; easy tms.; small down payment. Open 2 to 4. 5511 Kenwood.

LUNCHROOM—Doing good business; new fixtures; full electrical appliances; hotel district. 2118 N. Clark. Lin. 9549.

LUNCH—15 seats. Fully eqpt. Rt. $35, htd. $35 mo. buys it. 3457 N. Clark. Bit. 2584.

LUNCHRM.—Est. 20 yrs.; loc. in busy dist. do. gd. bus.; sac. acct. death. 1659½ W. 47.

LUNCHROOM—Good factory location; well estab. business. Reas. 321 E. Cermak-rd.

MEAT market—Fully equipped. Reasonable. 5143 S. Kedzie. Hemlock 5667.

MEAT MARKET—Old establ.; good loc.; no competition; mod. fixtures. Merrimac 9799.

MEAT and poultry market—Low rent. Reas. 6434 Columbia. Ph. Hammond 594.

MILLINERY—Small; gd. loc. for handmade hats, lvg. city. 3633 Broadway. Buc. 7891.

NEWSSTAND—Cor. Taylor & Halsted. Estab. 25 yrs. Reas. 715 W. Taylor. Hay. 4452.

PHOTO Studio—Press and Publicity in loop. accts. and equipment; reasonable. Address O D 359, Tribune.

PHOTO business—Small; easily handled; good income; low priced for quick sale. Call 7 p. m., 3641 N. Pulaski-road.

PLASTIC Fabricating Plant—Must sell immediately; sacrifice at $2,500; low rent. 215 W. Illinois. Phone Whi. 5341.

POOL RM.—Four 4½x9 Gulls and one 5x10 snkr. tbls. and misc eqpt. 8705 Commercial.

POULTRY store—Estab. 14 yrs., exc. loc., no comp. 3346 W. 63d. Rep. 4189 aft. 5 p. m.

PRINTING bus. [adv. specialty]—Incl. 14x22 Gordon press and 22 in. Advance paper cutter and stock. 19 S. Wells, R. 505.

RESTAURANT AND TAVERN for rent or sale—Comp. equip., in busy mfg. district; few drs. west of cor. of Clinton and Arthington-sts. Must have good ref. Webster 7525.

REST., bar, lunchrm.—Complete modern equipment; reas. rent; lvg. qtrs.; on busy hwy. R. 14, 40 m. N. W. Chgo.; est. 22 yrs.; yr. round bus. Louis' Place, Fox River Grove. Phone Cary 3051.

REST.—Seats 34. Same owner 10 yrs. Closed eve., Sundays. Net over $500 month. $3,500 Terms. Englehart Co., 811 W. 62d.

RESTAURANT—Across large amuse. park. $1,200 mo. bus. Sm. overhead. Bargain. DELMONT CO., 2839 N. Clark. Bit. 2584.

REST.-tavern—Joining transfer corner. Owner will guarantee an average $115 per day. Inquire 5604 W. 63d. Portsmouth 9539.

RESTAURANT-Grill—Busy E. 63d-st. location; good business; must sacrifice; small down payment. Phone Hyde Park 0580.

RESTAURANT and bar—Doing good business. 422 Rush-st.

RESTAURANT—Good location. Excellent opp. Leaving city. 2407 W. 47th-street.

RESTAURANT—Lincoln-Belmont dist.; closed nites. Sun. Call 2-8 p. m. Graceland 1065.

ROOMING house—96 rms. South side; 72 suites, 33 baths. Gross $1,500 mo. 7 yr. lease with option to purchase property. $7,500 to handle. Also 25 rms., $1,500 to handle. Address O K 402, Tribune.

ROOMING house—Uptown district; 37 rms.; includ. kitnts.; income $550 mo.; lease 3 yrs. to run. $2,850 cash. Long B. 3509.

ROOMING house—21 apts., priv. baths and refgs., 5 yr. lease, nr. Lincoln Pk., $3,500 cash reqd. Miss Dahl, broker. Lon. 4770.

RM. HSE. BUS. AND BLDG.—33 RMS. $65 mo. paymts. buys it; no rt. to pay.; all rms. now rented. Becker, 2839 N. Clark.

RMG. hse.—96 rms.; Hyde Pk.; 4 y. l.; rt. $300; inc. $1,176; net $400; 30 refr.; $2,000 req. Steinbock & Alexander, 160 N. La Salle.

RMG. hse.—68 rms.; north; rt. $300; inc. $950; stoker, refg.; exc. loc. $3,500 down. D. F. CAPPS CO., 61 W. Schiller. Sup. 6160

RMG. hse.—72 r. Rt. $250. lse 4 yr. Net $350. Pr. $7,500 DeWoskin Co., 105 W. Madison.

RMG HSE.—15 rooms nicely furnished; excellent trans.; reas. Kenwood 0064.

RMG. hse.—12 vacant rms. Kenwood. Dec., heat free, good trans. Fairfax 9532.

RMG. hse.—26 rms., nr. loop, rent $60, heated. Price $700. McCarthy Co. Mich. 6536.

SANDWICH SHOP—"The Knotty Pine," Saugatuck, Mich.; on Main-st.; seats 40; does gd. bus.; comp. equip. Sac. for $1,000. See or call Berwyn 1742W after 6 p. m.

SANDWICH shop—S. S. loc.; mod. equip.; closed nights, Sunday. Reas. rt. Lady owner can't hdle. Ross Co., 6412 Cottage Grove.

SAUSAGE MFG.—Averages $100 week profit; wonderful opp.; owner leaving state account illness. Address O K 433, Tribune.

SODA fountain-lunch in loop—Good going business. Very reasonable. Call Mr. A. Barth for appointment. Webster 3171.

SPORTING Goods, Cigars, Stationery Store—Est. 18 yrs. Sacf. due to sudden sickness. Gd. oppty. For information call Hay. 7460.

TAVERN—Old estab.; good location; no competition; modern fixtures; must sell account of health. 3035 N. Ashland.

TAVERN—Reasonable; 3 living rooms furnished in rear. See owner after 6 p. m. Davis, 1815 S. 52d. Cicero 7007.

TAVERN-REST.—Schiller Pk. Est. 15 yrs. Fixts. stock; cor. bldg. Must sell; exc. opp. Low lic. 1216 Laramie. Aus. 5668.

TAVERN—Modern, rest., cottage; Delavan Lake; gd. year around bus.; ill health reason for selling. Box 210, Delavan, Wis.

TAVERN—Thru street cor. n. w. side. Estab. 30 yrs.; half gal. business pays rent and light. 3800 W. Ohio-st., after 6:30.

TAVERN—Est. 6 yrs.; excellent corner; S. S. location; very profitable; must leave city acc. illness. Address M K 85, Tribune.

TAVERN or fixtures for sale—Well established; on N. W. Side, near busy corner; reas. for quick sale. Spaulding 3060.

TAVERN—Good transfer corner. Long lease. Drafted. Call Sunnyside 9116.

TAVERN and lunchroom—Must sell acct. illness. Make offer. 1249 N. Ashland-av.

TAVERN—Well estab.; sell account other business. Reasonable. 4860 Addison.

TAVERN—Ald estab.; industrial distr. Small kitch., compl. equip. 1500 S. Ashland.

TAVERN—Excellent location; well establish Call Armitage 10152 after 6 p. m.

TEAROOM—Establ.; seats 45; fully equip.; aver. $250 wkly.; liv. qtrs. 5656 W. Lake.

TRUCKING Concern—P. S. C. I. permit; 4 units with accounts. Owners drafted. Reasonable. Address O F 238, Tribune.

VENDING MACH.—50 new type peanut mach., on location; 1 day service per week. Net $12 wk. Sell for $350. Brun. 0500.

If the kind of store or business you want is not offered for sale today, why not advertise in the Business Opportunity Wanted Column? Stop in today at the Tribune Want Ad office, Madison and Dearborn streets, or call Superior 0100. Ask for an Ad Taker.

Concessions, Locations, and Leases.

FUNERAL PARLOR
Ample chapel, parlor, rest rooms. Good location. South Shore district. ADDRESS G O 120, TRIBUNE.

DRUG store cor.—New theater and store block under constr. Car and bus lines. L. R. Cerf & Co. Ran. 6872.

SEVERAL stores—Cor., sgl. and dbl. chain st.; good most lines of business; liberal deal to good operators. 1130 E. 43d-st.

RESTAURANT—In Circle Inn. 63d and Cottage Grove. Call after 9 p. m.

GROCERY store for lease. 19 years of good business. 2248 W. 35th-st.

GAS Station—Modern equipment. Rent $100 month. 523 N. Ogden-av. Seeley 6464.

ICE CREAM PARLOR—Modern equipment. Reasonable rental. Nev. 7950.

Business Equipment.

PRIVATE party must sell beautiful chrome equipment from 10 booth beauty shop; used less than 6 mos; your price; must be sold at once. 2029 N. Halsted-st., 6-9 p. m. eves. or Sun. aft. Michigan 0726.

USED CAR LOT SIGN for sale; look at this sign and make an offer. Siegel Motors, 7616 Stony Island.

ICE CREAM FREEZER—2½ gal., with 30 gal. hardening cabinet. 5715 W. Cermak-rd.

Distributors.

Opportunity Awaits You
If you have sufficient capital to properly finance a beverage route, we would like to hear from you. YOU CAN MAKE REAL MONEY WITH our line in protected territory. ADDRESS O K 437, TRIBUNE.

Business Service.

IF YOU CANNOT SELL YOUR BUSINESS for all cash, sell on time and we will buy your mortgage. E. EDWARDS, 8 W. Washington. Fra. 1966.

Manufacturing.

PUNCH press work wanted—Have suitable setup for light stamping and assembly work. Address O H 81, Tribune.

Wanted.

HAVE client willing to invest or loan substantial sum in going business. Give details. Will be held confidential. ADDRESS O G 271, TRIBUNE.

SELL your bus. thru this well estab. live organ. KANE, 828 N. State. DEL. 3305.

MAIL ORDER—Priv. party will buy est. bus. Cash. Address P O Box 1, Oregon, Ill.

AUCTION SALES.

WILLIAMS, BARKER & SEVERN CO. 229 S. Wabash-av. General Auctioneers

HORSES, HARNESS, AND WAGONS.

BAY gelding saddle horse—Fine and gentle; must sac. Ph. Mt. Prospect 1142J.

HOUSEHOLD APPLIANCES.

General.

THOR WASHER, $27. THOR IRONER, $29. Magic Chef range, $33. White table top gas range, $38. Bendex washer, $64. Sample Crosley Shel. ref., $49. Floor lamps, $6.00. COMMONWEALTH, 620 W. JACKSON.

COMPLETE loom—First class condition. Hill Manor Home, Rt. 31, Oswego, Ill.

Electric Ranges.

HOTPOINT—Divided top, was $99, now $39. Central Warehouse, 775 W. Jackson.

WESTINGHOUSE $54; HOT POINT, $59. WHISTLER CO., 621 W. JACKSON-BLVD.

Electric Refrigerators.

OPEN eves. to 10 except Wed.-Fri.-Sun. 5
Gigantic Whse. Clearance
of All New 1940-'41 Samples
CHICAGO'S GREATEST STOCK OF ALL NATIONALLY ADV. BRANDS.
Partial BARGAIN list below:
'40 Freezeasy, sm. apt. size sample, as is.$49
Westinghouse apt. size rec..............$49
G. E. sealed unit. America's finest.....$49
Frigidaire met. miser, was $149; rec...$59
Sample Crosley Shelvador 6 cu. ft., as is.$59
Frigidaire 6 cu. ft. porcel. mfr. rep.....$69
Philco conservador, sample, was $184..$89
Kelvinator por. a.con., was $310, now.$119
Used refrigerators, all makes $25
CENTRAL, 775 W. JACKSON

GENERAL ELECTRIC
IMMEDIATE DELIVERY.
Just received a direct factory shipment of 150 1940 GENERAL ELECTRIC REFRS with STAINLESS STEEL FREEZER. Special prices to home and apt. owners. "LET'S MAKE A DEAL."
3334 N. CENTRAL-AV.
MUL. 0800. OPEN EVES.

SEE US—YOU WON'T BE DISAPPOINTED. 1940 General Electric 6 and 8 cu. ft. in crates; big reduction. Also recond. refrigs., like new; all makes 1 yr. guar.; $32 up $1 wk. Open eves. 4237 N. Lincoln-av.

39 GENERAL Electric refrigerators—Trade-ins from hi. class North Side apt. bldg.; excel. condition, guaranteed.........$39.50 Immediate delivery on 1941 models at worthwhile savings. 4827 N. Western-av.

FRIGIDAIRES, $39.50; G. E., $37.50; other makes, low as $22; rebuilt like new; guaranteed; easy terms. Open nights and Sund. National Refrigerator Rebuilders. 7733-35 South Chicago-av.

SPECIAL ELECTROLUXES, $29.50. Gen. Electric, $37.50; Westing., $37.50; Kels., $32.50; recon. like new; full guar. 220 W. HURON-ST. OPEN SUNDAY.

ELECTROLUX—Disc. models; original factory crates; lowest prices; new Frigid., West., G. E., largest Elec. dlr., 4002 Irving Park.

65 FRIG., $29-$39; G. E., $35; Westinghouse $49. Recond., guar., $1 week. Will rent G. E. or Frigidaire $1 week. 6403 S. Halsted.

ELECTROLUX $89; Coldspot de luxe 6. $49; Westinghouse, $64; Frigidaire, repos., $44. Whistler Co., 621 W. Jackson-blvd.

ACT quickly—Repossessed late model Norge refrigs.; only $40. Allied Storage Warehse. 4312 Cottage Grove. Oakland 2500.

1940-'41 MODELS—Electrolux Gen. Electric Westhse., Crosley. Triple trade-in. Some repossessed. SANDSTROM 2352 N. CICERO

SELLING out—500 elec. refrigerators; priced $5-$10-$15-$20-$25. 3321 Ogden.

WHY buy ice?—Rebuilt refrigerators; like new; 10c a day. 4264 Archer. Laf. 0131.

GENERAL Electric refrig., monitor top. A-1 condition; $45; terms. 6939 S. Halsted.

CLOSING out—4 and 5 cubic ft. Gen. Elect. Refrigerators. $19.95. 4766 Milwaukee-av.

WANT—Used elec. refrigs.; highest prices. Natl. Refrig. Rebuilders. Sou Shr. 8284.

Oil Burners and Stokers.

STOKERS, NEW AND USED. Many makes. Wholesale. 2407 Montrose.

IRON Fireman stoker, suitable residence or 2 flat, $95, terms. Central 8710.

USED Winkler stoker; Timken rotary oil burner controls; $90. Del. 5994 before 6.

LARGE OIL BURNER with two 50 gal. tanks, $25. 720 S. Kenneth. Kedzie 0842.

Stoves.

OPEN eves. to 10 except Wed.-Fri.-Sun. to 5
Gigantic Whse. Clearance
New 1940 table top; all white.......$18
1941 Detroit Jewel table top.........$25
1941 Magic Chef full size, only.......$39
Also on sale Universal, Crown, others; bar. 100s of standard used ranges $5-$10-$15
CENTRAL WAREHOUSE, 775 W. Jackson.

JEWEL table top, with light, timer, complete, $34; Magic Chef table top, $28. WHISTLER CO., 621 W JACKSON-BLVD

JEWEL—Fully insul.; oven regulator; $32. Sample, 1232 S. Halsted. Open evenings.

Vacuum Cleaners.

RENT—TRY—BUY—New 1941 vacuum or washers. 25c weekly. Wellington 2795.

Washing Machines and Ironers.

1. IMMEDIATE DELIV. GUARANTEED.
2. Brand-new 1940 models.
3. Metal agitator.
4. One full year guarantee.

THOR WASHERS, $29.90
3334 N. CENTRAL-AV.
MULBERRY 0800 OPEN EVES.

New Thor Washers, $26
In original crates, family size; 1 year guar. Free delivery. Cash or terms. Seeley 4141. CENTRAL WAREHSE., 775 W. JACKSON. Open eves., till 10 during the sale; Sun. 5.

SACRIFICE—Bendix de luxe; practically new; less than half the original price. 3406 Lincoln-avenue. Graceland 7800.

RENT A THOR WASHER OR IRONER. 25c A WEEK. FREE DELIVERY. PHONE ALBANY 0140.

MAYTAG, Thor, Easy, Bendix—New in crates. Barg. prices. Open eves. 4237 Lincoln-av.

50 GUARANTEED washers, ironers, $5-$10-$15. 3448 W. North. Alb. 0141. Open eves.

MAYTAG, $34; Norge, $39; G. E., with pump, $44. Whistler Co., 621 W. Jackson.

MAYTAG sq. tubs; Easy Washer and dryer; Thor; 6 mo. old; must sell. 7805 S. Halsted.

JEWELRY, DIAMONDS, OLD GOLD, ETC.

$1,000,000
In Diamonds Wanted
CASH PAID IMMEDIATELY
AMERICA'S LARGEST BUYERS of diamonds from individuals, banks, trusts and estates. No deal too large or too small
FOR SAFETY
AND GUARANTEED HIGH PRICES BRING YOUR DIAMONDS TO US. WE ALSO BUY OLD GOLD AND PAWN TICKETS. Member Chicago Association of Commerce.
AMERICAN DIAMOND SYNDICATE
37 South Wabash-av.
CORNER MONROE. 3D FLOOR.

CASH FOR DIAMONDS
DUE TO OUR TREMENDOUS SALES OUTLET, WE NEED DIAMONDS AND WILL PAY HIGH PRICES FOR THEM. HIGH PRICES FOR YOUR OLD GOLD AND PAWN TICKETS. WE ARE NOT THE LARGEST DEALERS IN AMERICA, BUT WE GUARANTEE TO PAY THE MOST SATISFACTORY PRICES.
CASH IMMEDIATELY
SEE US BEFORE YOU SELL
U. S. Diamond Syndicate
5 N. WABASH-AV., RM. 800
NORTHEAST CORNER OF MADISON.

52/100 KT. DIAMOND. Mounted in very attractive yellow gold ring, set with 4 large blue-white diamonds. SPECIALLY PRICED..............$45.00 Diamonds, pawn tickets bought for cash. U. S. LOAN BANK, 10 N. CLARK-ST. 6TH FLOOR.

32 N. STATE 11TH FLOOR
HIGH CASH PRICES FOR DIAMONDS OLD GOLD, PAWN TICKETS, WATCHES.

CASH—BUY OR LOAN ON DIAMONDS OLD GOLD, WATCHES, PAWN TICKETS. LLOYD J. BUTLER, 133 N. CLARK-ST.

SELL YOUR OLD GOLD TO THE OLD RELIABLE UNITED SMELTING WORKS. 39 S. State, corner Monroe. 4th floor.

MORE cash for diamonds, old gold, watches. Romack Diamond Exch., Chicago Bldg. 7 W. MADISON AT STATE, RM. 501.

ILL. DIAMOND & JEWELRY SYNDICATE—Best prices for diamonds, old gold, pawn tickets, ets. Dea. 6711. 8th fl. 5 S. Wabash.

HIGH PRICES FOR DIAMONDS & GOLD. Great Northern State Pawners. 309 S. Clark.

1.15 CT. DIAMOND, lady's gold ring...$110 Levinson's Loan Bank, 739 N. Clark-st.

STORE AND BAR FIXTURES.

25C A DAY RENTS A 10 CU. FT. REFRIGERATOR FOR ANY TYPE OF BUSINESS. EVENTUAL OWNERSHIP. METER PLAN FOR DETAILS CALL ANDOVER 4444.

BEAU. cor. cocktail bar and back bar. Stainless steel work boards. Barg. Rt. 66, west of La Grange-rd. La Grange 8000.

COMPL. steel groc. fixt.—Elec. refr. ctr. cof. mill, scales; '40 Chev. ½ t. panel truck. Schroeder. 12 Lake, Oak Park. Euc. 3517M.

MARCEL chairs, $3; waving mch., $39; 4 ft. showcase, $9. Paidar Co., 1120 N. Wells.

STORE-tavern fixt.—Hamburger lunch equip.; new-used. Chas. Bender Co., 608 N. Wells.

DOUBLE DUTY REFR. COUNTERS—6 and 8 ft.; very cheap. 220 W. HURON-ST.

FLOOR and wall cases, shelving, tables, shop chairs, steel lockers. 1672 W. Ogden.

MENDING machine and cash register; perf. condition. Ardmore 1808.

CASH register, 2 totals, blk. and chrome, 5c and 10c; $60. 2346 Grand. Seeley 9266.

AVIATION.

AIRPLANE—'38 Porterfield Continental A-40-4 tandem trainer, relicensed April; $550. Address O F 234, Tribune.

HOME FURNISHINGS AND FURNITURE.

(See Also Household Appliances.)

General.

OPEN TODAY
FROM 9 A. M. TO 9 P. M.
THE CHOICEST SELECTION OF
FURN. MART SAMPLES
RELEASED BEFORE
July Show
FOR SALE TO THE PUBLIC
40% to 60% Savings
2 pc. sets, sofas, sectional davenports, love seats...............$20 to $89
Beautiful lounge chairs.........$12 to $29
Graceful pull-up and occ. chairs..$3 to $12
Desks and secretary.............$9 to $39
Coffee, end, and occ tables.......$3 to $12
7-8-9 pc. dining sets...........$39 to $99
3-4-7 pc. bedroom sets..........$22 to $89
Odd beds springs, or mattresses..$5 to $12
Twin studio couches and divans.$12 to $29
5 pc. dinettes..................$9 to $22
9x12 rugs....................$7.75 to $69
OUR ONLY SHOWROOM IN CHICAGO.
HUDGIN FURNITURE CO.
CASH OR TERMS DEL. 5824
471 E. Ohio-st.
2 Blocks South Furn. Mart Cor. Lake Shore at the Lake

Gigantic Clearance
BUY NOW AND SAVE
119 Repossessed parlor sets ....$22 to $49
129 Sample parlor sets ....$32 to $57
100 3-piece bedroom sets ....$25 to $59
38 Kitchen sets, all kinds.....$18 to $19
50 Twin size studio couches....$12 to $26
164 Rugs, all sizes..............$10 to $39
30 Slightly used lounge chairs..$ 8 to $19
37 Sample dining room sets ...$22 to $59
58 Occasional chairs ....$ 1 to $10
Hundreds of other sensational bargains.
Nelson Bros. Outlets
EASY TERMS. 2 YEARS TO PAY.
[SOUTH SIDE.]
6910 COTTAGE GROVE
[NORTH SIDE.]
4840 BROADWAY
Open daily to 10 p. m. Sunday to 5 p. m.

COOK COUNTY DISTRIBUTORS.
Furniture in original crates, 50% off. Sold to AVOID RESHIPMENT to factory 18th Century, French, Sheraton, Swedish.
$149—2 pc. Silk Mohair Kidney sets...$79
$129—3 pc. Limed Oak Bedrm. sets...$69
$ 55—5 pc. Swedish oak dinette $32
$ 45—9x12 Leaf Broadloom Rugs......$24
HOLLANDER WAREHOUSE CO.,
2420 N. MILWAUKEE-AV.
Daily to 9 p. m.; Sunday to 5. TERMS.

3 ROOMS, $104
Practically new, modern furniture. Consisting of beautiful living room set, dinette set, rugs, end tables, lamps, bedroom set, dishes, silverware. Complete or separate. $1 weekly. 1232 S. Halsted. Open eves. exc. Wed. and Fri. Sun. 10-5.

SELL FOR BALANCE DUE.
WANTED—Reliable Party to take over Beaut. 3 Rooms of Furniture. Like New. Parlor Set, Bedrm. Set, Din. Set, Rug, Lamps, Tables, Pictures, Mirror, Dishes, Silverware, etc. All for $128. Will sep. Cash or Terms. $2.00 Wkly. Free Delivery. Irving. 7839 S. Halsted-st. Open to 9 p. m.

Carpets Furniture—Rugs
3 floors of NEW—some used.
Latest designs—EASY TERMS.
IN VERSCHOORE'S WAREHOUSE.
4040 N. Kedzie. Open eves. 10. Sun. 5.

REPOSSESSED FURNITURE—3 rooms, complete, 1 MONTH OLD; bedrm., living rm., dinette, rugs, lamps, table, mirror, pictures, etc. Cost $475. Sell for balance due. $128; terms. MEYERS, 455 W. 63D-ST. OPEN EVES. TILL 10 P. M.

BALANCE DUE $98.50
3 beautiful rms. of furn. for only $98.50. Like new. Cost was $260. A real value. Terms. Miller Furn. 3143-45 W. Madison.

MEYER'S AT 4153 ROOSEVELT—Open eves. OVER $400 SAVED on 3 complete rooms of FURNITURE, USED 6 WKS.; includes bedrm., living rm., dinette, spring, etc. WAS $550. BALANCE DUE $149, terms.

REMER STORAGE SALE—EASY TERMS: PAR., BED., DIN. SETS, $29; RUGS, $15; SEAMLESS WILTON CARPETS, LGE. SIZE. 5822 N. Western. Open 3 eves. 9; Sun., 5.

IN SCHAULER STORAGE
3 rooms furniture comp., $129. Will sep. 9x12, 12x15 rugs, Wilton, Orient., $15-$49. 4644 N. Western. Eves. to 9 ex. Wed., Sun. 5.

9x12, 8x10, 6x9 USED RUGS, $3.50. 4354 W. MADISON. OPEN EVES.

BAER STORAGE FURN.—Parlor, dining, bedroom sets, $29; 1927 MILWAUKEE-AV.

10,000 YDS. NEW BROADLOOM CARPET. 200 new 9x12 rugs, cheap. 5409 S. Halsted.

Central.

LINOLEUM—LAID FREE—CARPETING. Inlaid, .69-.89 sq. yd.; used battleship, .73. 12 ft. Quaker, .49 sq. yd.; carpet, .89 yd. 1547 W. Roosevelt. Open eve. Can. 1553.

LINOLEUM LAID FREE—Inlaid, 69c sq yd. Felt base, 3c sq. ft. Open Tues., Thurs., Sat eves. 4812 N. Western. Ard. 4100.

South Side.

FOR FINE FURNITURE AND RUGS
VISIT
Dunn Bros. Storage Whse.
6714 COTTAGE GROVE-AV.
Open eves. till 9 p. m. Sun. to 5 p. m.

UNHEARD OF RUG PRICES
1,575 BIG RUGS SLASHED 55%.
395 Unclaim. 6x9, 9x12 to 12x18, $2 to $49.
485 Smpls. 2x3 to 9x12 to 12x24, $1 to $95
595 New 4x6 to 9x22-12x30, 55% off.
Checker Cleaners Whse., 1301-11 W. 63d-st.

SAVE AT CITIZENS
2-3 ROOM OUTFITS, $89 TO $149. Parlor, Bedrm., Din. Rm. Sets, $21 to $98. Bargain Basement of Storage used furn. 6231 COTTAGE GROVE. Open eves. Tms.

MART FURN. OUTLET.
3 RMS. NEW FURN., $129
5725-27 S. HALSTED-ST.

500 RUGS—9x12 AND LARGER. 230 yards used Wilton carpet; 900 yards taupe, $1.35 yd.; 850 yds. rose, $1.95 yd. ROYALTON RUG CO., 4727 COTTAGE GR.

TWIN beds comp., $39; 5 pc. twin set, $75; Duncan Phyfe din. set, $49; par. sets, $25. Tms. Schwartz Bros., 7012 Stony.

MUST sacrifice at once—Twin bedroom set, like new; davenport, odd chairs, tables, etc. Private party. Hyde Park 8850.

SAC 5 rms. beau. furn., used 3 mos.; par. din., 2 bdrm. sets, rugs; hep.; dir. Fai. 1148

BEAU. 2 pc. mod. parlor set, like new. $38; 9x12 leaf pat. rug, $14. 7839 S. Halsted.

North Side.

3 PC. handsomely carved liv. rm. set, original cost $2,900; sac. Mahogany poster bed, dresser, glass. Collection miscel. items. Private home. Lon. 0258.

REMOVAL SALE NOW ON. Home furnishings, sil., rugs, bric-a-brac. Homer's Gallery. 6250 N. West'n. Bri. 9322.

SW'ISH mod. and maple furn. $350 3½ rm. apt. Rt. $42.50; nr. all tran., lake. Bri. 0098.

CLOSING an estate—Home furnishings, art ware, clothing, silver, linens, etc. Mrs. Guertin caretaker, Superior 5544.

SMALL 7 p. dining set, full size studio bed, kit. table, chairs; barg. Sun. 3611.

MUST sell 6 rms. 2 mos. old parl., dining rugs, 3 bedrms.; will sep Dealer Lon 2540

REPOSS. 3 rms.—Like new. $99. $5 down Eve. till 10. Advance Whs., 4342 Broadway

Northwest Side.

USED RUG MART
IS OVERSTOCKED.
1,465 RUGS ORDERED SOLD.
BIGGEST BARGAINS IN CHICAGO.
645 unclaimed 6x9, 9x12 to 11x18, $2-$59
496 samples, 4x7, 9x12 to 12x20, $3-$69
380 new; save over ½. Act quick.
Amer. Pneu. Carpet Cleaners, 3920 Armitage. Open Tuesday, Thursday, and Saturday eves.

BRAND NEW J. Lind and 4 poster wd. beds; mod. beds, coil sprgs., mattress, $5.75 ea.; twin innersp. studio couches, $17.50; 3 pc. bedrm. suites, $39.75; cash or tms. Chicago Bedding Co., 2645 Milwaukee. Alb. 1111.

West Side.

9X12 8X10 USED RUGS $3.00.
228 N. CICERO-AV OPEN EVES

HOME FURNISHINGS WANTED.

NORTH ....Edgewater 6900
South ....Fairfax 6180
West ....Merrimac 8313
Evanston ....Univ 9200
Most $ $ $ for your furn.; grand pianos rugs. See Shamrock first. Call day-night.

CALL KEDZIE 1300
Good cash prices for used furniture, rugs sew. machines, grand or midget pianos, etc.

WE buy and sell used rugs and carpeting—Also trade for new. Call Albany 0171. American Pneumatic Carpet Cleaners.

CALL LAWNDALE 4300
Your own price for good used furniture rugs, stoves, etc. Eves. Mans. 7183.

SUNNYSIDE 6000—NEED USED FURNITURE, oriental, domestic rugs, sewing machines, at once. Will pay your price.

PARTY needs rugs, furniture, china, grand pianos, linens. Longbeach 7459.

CHICAGO ART GALLERIES BUY FINE furn., orientals, bric-a-brac. Lon. 7218.

TENTS, AWNINGS, CANVAS GOODS.

TENTS—New, all sizes, $25 value, now $7.95 and up. 542 S. State-st. Open eves.

LOANS—PERSONAL AND BUSINESS.

Personal Property and Salary.

WANTED
Folks Who Need Loans to Investigate Our Plan

Rates are not the same at all loan companies. We publish our payments and our rate of charge to help you shop for a loan.

CASH LOAN YOU GET.	AMOUNT YOU PAY BACK EACH MONTH, INCLUDING ALL CHARGES. 6 Mos. Loan.	12 Mos. Loan.	16 Mos. Loan.	20 Mos. Loan.
$ 25	$ 4.54	$ 2.44	......	......
50	9.09	4.88	......	......
75	13.63	7.33	$ 5.76	$ 4.83
100	18.18	9.77	7.68	6.43
125	22.69	12.19	9.58	8.02
150	27.19	14.59	11.45	9.58
200	36.17	19.36	15.18	12.69
250	45.12	24.12	18.89	15.77
300	54.08	28.87	22.60	18.85

Loans made to single people and married couples on own signature or furniture or auto. No endorsers on any loan. No credit inquiries of friends or relatives. Payments include charges at Household's rate of 2½% per month on that part of a balance not exceeding $100, and 2% per month on that part of a balance in excess of $100. There is nothing else to pay. To apply phone, write, or visit office. No delay.

LOOP OFFICES:
111 W. Washington, Rm. 253. FRA. 1082
5 S. Wabash, 13th floor. STAte 0151
36 S. State, 16th floor. FRAnklin 0884
100 W. Monroe, 7th floor. STAte 1777

NEIGHBORHOOD OFFICES:
6856 S. Halsted-st., 2d fl. ABErdeen 4060
841 E. 63d-st., 4th fl. PLAza 8360
9204 Commercial-av., 3d fl. SOU. Chi. 0103
11106 S. Michigan, 2d fl. COMmodore 3880
6255 S. Ashland, 2d fl. HEMlock 4510
2355 W. 63d-st., 2d fl. REPublic 4472
4554 Broadway, 2d fl. LONgbeach 7163
2800 Milwaukee-av., 3d fl. CAPitol 3440
4704 Irving Park, 2d fl. PENsacola 4570
3150 Lincoln-av., 2d fl. LAKeview 8844
1737 Howard-st., 2d fl. ROGers Pk. 8320
1 N. Pulaski [Crawford] 5th fl. KED. 0704
Cicero, 6012 Cermak-rd., 2d fl. CICero 6400
Oak Park, 1140 Lake-st., 3d fl. EUClid 503
Chicago phone: AUStin 0474.

HOUSEHOLD FINANCE
CORPORATION.

How Much Do You Need?
Simply tell us how much you need, your name, address, and where you work. That is about all we ask when you phone us for a loan. Yes, it is just as simple as that.
But why take our word for it? Phone us and prove it for yourself.

COMMONWEALTH LOAN CO.
3166 LINCOLN-AV., cor. ASHLAND at Belmont, Rm. 224. BITtersweet 3360
4803 LINCOLN-AV., cor. WESTERN at Lawrence, Rm. 208. LONgbeach 3456
4013 MILWAUKEE-AV., cor. CICERO at Irving Park, Rm. 307. AVEnue 0443
1791 HOWARD at CLARK, Rm. 312. ROGers Park 0754
6252 COTTAGE GROVE-AV., at 63d. Room 200. HYDe Park 3675
749 W. 63D-ST. at HALSTED, ROOM 200. ENGlewood 1711
1 N. PULASKI [Crawford] at Madison, Room 415. VAN Buren 5040
137 N. MARION-ST., at Lake, R 204. Chgo. Ph. Aus. 1614 Oak Pk. Vil 6886
6428 W. CERMAK-RD., nr. Ridgeland. Chgo. Ph. LAWndale 2882. BERwyn 371.

PHONE LOAN Corporation
For a Salary Loan
On Your Signature Only
Loans on your Furniture or Automobile, too—Call, and tell us how much you need; your money will be ready when you come in.
"the SIMPLIFIED plan"
SPECIAL VACATION SERVICE
LOOP:
160 N. La Salle, Room 1100. Ran. 3333. Park free at 120 West Lake Garage.
NORTHWEST:
2801 Milwaukee, 2d floor. Spaulding 2700. Open Tues. and Thurs. evenings until 8.
NORTH:
1737 Howard-st., 3d fl. Rogers Park 2030. Open Tues. and Thurs. evenings until 8.
SOUTH:
7850-58 S. Halsted, 2d fl. Radcliffe 2511. Open Tues. and Thurs. evenings until 8.

SALARY LOANS
$25 TO $300
On Your Own Signature
TO EMPLOYED MEN AND WOMEN. ARRANGED WHILE YOU WAIT. Money same day you apply. No deductions. Up to 20 months to repay. PHONE FOR INFORMATION.
IMPERIAL
CREDIT CO.
LOOP.
8 N. Dearborn at Madison, 2d fl. FRA. 6141.
SOUTH.
6317 S. Halsted, nr. L sta. ENG. 4010.
3200 W. 63d-st. at Kedzie, 2d fl. PRO. 6600.
WEST.
7 S. Pulaski [Crawford]. NEV. 7060.
NORTH.
1548 Belmont at Ashland, 2d. WEL. 6700.
4802 Broadway at Lawrence. LON. 5188.

NEED MONEY?
C. C. ERD
$30 to $300.
SALARY LOANS
On Your Own Signature
FAMILY LOANS.
FURNITURE LOANS.
AUTOMOBILE LOANS
Payments arranged to suit you.
We have been rendering a friendly personal loan service to residents of Chicago and suburbs for 53 years.
C. C. ERD
7 S. DEARBORN-ST. ROOM 616.
CENTRAL 4733

MONEY
TODAY OR TONIGHT
Salary, Auto, Furniture Loans
USED CAR PURCHASES FINANCED.
CITIZENS LOAN CORP.
7 S. Dearborn-st. STAte 5000
5967 W. Madison-st. AUStin 7300
2756 N. Kimball-av. SPAulding 4300
811 W. 63d-st. NORmal 5700
1608 Belmont-av. LAKeview 7300
1604 E. 79th-st. REGent 5600
6240 Cottage Grove-av. FAIrfax 0600
Neighborhood Offices Open
Every Evening to 8 P. M.

IF YOU NEED TO BORROW
CALL
T. B. WARD, INC.
Where any man or woman can borrow from
$30 UP TO $300
DEPENDENT UPON ABILITY TO PAY.
T. B. WARD, INC.
Room 408 8 S. Dearborn
RANDOLPH 2060.

LOANS—$25 to $300. Harry Palmer & Co., 105 W. Madison, Rm. 501. Randolph 1090.

LOAN—$50 to $300—L. T. BAKER & CO., 30 W. Washington, Rm. 1407. Ran. 6151.

LOANS—PERSONAL AND BUSINESS.

Personal Property and Salary.

Local Loan . . . The Convenient Money Service
Married or single you can obtain—without delay—a loan of $25, $50, $75, $100, or any amount up to $300.
ON YOUR SIGNATURE ONLY
Individually arranged terms to satisfy YOU. You yourself determine the size and amounts of monthly payments most convenient to you. Up to 20 full months to pay. NO fees, fines or deductions.
LADIES—Local Loan offers you the same Salary Loan service that it gives to men.
ALSO FURNITURE AND AUTO LOANS.
To speed up our already fast service—PHONE FOR YOUR LOAN.
LOCAL LOAN CO.
UNDER STATE SUPERVISION.
7 W. Madison at State. RANdolph 8400.
4658 S. Ashland, at 47th. YARds 4870.
821 W. 63d, at Green. ENGlewood 7800.
807 W. 79th, at Halsted. RADcliffe 4500.
11054 S. Michigan. PULlman 7500.
8 N. Ogden at Madison. SEEley 3700.
1 N. Pulaski, at Madison. KEDzie 5900.
[Oak Park phone, EUClid 6163.]
1212 N. Ashland, at Milw. BRUnswick 3100.
4013 Milwaukee, at Cicero. AVEnue 1400.
4701 N. Western, at Leland. LONgb. 2161.
[Evanston phone GREenleaf 5100.]

"Personal" Loans
"Write your own ticket"
Any credit-worthy person [even newly employed] can get $25 to $250 or more here. We want to make loans "that will suit you best" on your own signature, or furniture or auto.
$100 Cost Just $6.05
When Repaid in 3 Equal monthly installments.
Above includes charges of 3% monthly on unpaid balances up to $150. 1¼% monthly on balances above. If you need cash, come in and see us. We want to make loans.
NO WAGE ASSIGNMENTS.
Personal Finance Co.
11 CONVENIENT OFFICES.
SOUTH SIDE—3 offices
841 E. 63d-st., 3d fl. Hyde Park 1471
757 W. 79th-st., 2d fl. Radcliffe 8225
2403 W. 63d-st., 2d fl. Republic 7229
NORTH SIDE—3 offices
4750 Broadway, 2d fl. Longbeach 4090
4770 Lincoln-av., 2d fl. Longbeach 1321
3982 Milwaukee-av., 2d fl. Palisade 0989
WEST SIDE—2 offices
4010 W. Madison-st., 2d fl. Nevada 2134
4005 W. North-av., 2d fl. Capitol 0700
OAK PARK
1118 Lake-st., 2d fl. Village 4500
CICERO
5944 W. Cermak-rd., 3rd fl. Cicero 666
EVANSTON
708 Church-st., 2d fl. Greenleaf 6081

Family Loan Corporation
202 S. State. Wabash 2994
3147 Logan-blvd. Spaulding 4100
6349 N. Western. Briargate 4121
4806 W. Madison-st. Mansfield 4211
2105 E. 71st-st. Dorchester 2811
9113 Commercial-av. Regent 6220

YOU control the COST at General Finance, 111 N Wells. And. 3025.

JUST SAY, "Lend Me $50, Mr. Tyson." LIBERTY LOAN CORP., 209 N. La Salle.

Business Loans.

$300 TO $150,000
ON EQUIPMENT OF ANY BUSINESS. NO CO-SIGNERS. EASY TERMS.
F. BOLAND,
OLDEST ESTAB. IN CHICAGO,
9 W. WASHINGTON-ST. FRA. 1966.

Collateral Loans.

Jewelry Loans, $1 to $10,000
ILLINOIS STATE PAWNERS ASSN.
140 N. Dearborn, corner Randolph, 2d fl.

FINANCIAL SERVICE.

HEIRS: Cash—Legacies, trusts, annuities. Probate Finance, 155 N. Clark. Cen. 2022.

BOATS, YACHTS, ETC.

51 FOOT ocean going yacht—Fully equipped. Best fire protection. Twin engines and twin propellers. Only eleven months old. Best offer takes. Can be seen at Slip 47, Belmont Harbor.

OWENS de luxe cabin cruiser, 30'6"x10'6", sleeps 4, 1 yr. old, completely equipped. My price $3,000. You save $1,800. Apply Slip 60, Belmont harbor, 4-6 p. m. Owner.

NEW 12-ft. v-bottom outboard boats, $54.50. $1 down, bal. easy terms. Illinois Marine Supply, 6330 Stony Island-avenue.

12 FT. BOAT—Easily carried on car, 6.5 h. p. Evinrude outboard, oars, lights, horn, extinguisher, etc. After 7 p. m. Sup. 6422.

WILL pay cash or trade your old outboard motor. H. Packler, 1339 S. Cicero-avenue.

OUTBOARD motors—For rent or sale. Maypole, 5901-07 W. Madison-st., Chicago.

WANTED—Runabout, 22 ft., or small cabin cruiser; write J. Warner, 2852 E. 79th-st.

CASH LOANS ON YOUR BOAT. Up to $5,000. Mr. Wolman. Victory 2211.

SEWING MACHINES.

SINGER SEWING MACHINES.
Our service calls indicate that there are some Singer purchasers who have not gotten all that Singer ownership implies. If you are one of these folks telephone at once for your—
1. Regular 6 mos. free inspection service.
2. Free course of lessons in dressmaking or home furnishing.
SINGER SEWING MACHINE COMPANY.
120 South State-street.
Tel. Randolph 6050.

WE PAY CASH FOR USED SEWING MACHINES. ANY MAKE. KEDZIE 1300.

SINGER ELEC. CONSOLE, $34. LIKE NEW. GUAR. TERMS. 950 W. 63D.

SINGER consoles—Like new, $39.50; port., $22.50; drophds., $7; tms. 5455 Madison.

TYPEWRITERS AND SUPPLIES.

RENTALS—1 mo., $2.50; 3 mo., $5. Apply on pur. Bargains. All makes. A1 Typewriter. Dea. 2837, 36 W. Randolph.

ROYAL, Und., Corona, Smith, $10—Noiseless portable. We buy, exchange, repair any machine. 4470 Broadway. Ard. 0907.

TYPEWRITERS, $9; duplicators, $10; dictaphone, $25; addresso., $15. 425 N. La Salle.

TERMS OF SUBSCRIPTION OF THE TRIBUNE.

Order for mail subscription must be accompanied by remittance to cover.
Rates in Illinois [outside Chicago], Indiana, Iowa, Michigan, and Wisconsin.
Daily, without Sunday, one year, $5.00; six months, $2.50; three months, $1.25; two months, $1.00; one month, 50 cents.
Daily, with Sunday, one year, $12.50; six months, $6.25; three months, $3.15.
Sunday only, one year, $7.50; one month, $1.00.
Rates of subscription in postal zones 3 and 4 [measured from Chicago] outside of Illinois, Indiana, Iowa, Michigan, and Wisconsin:
Daily, without Sunday, one year, $7.50; one month, $1.00.
Daily and Sunday, one year $15.00; one month, $2.00.
Rates of subscription in zones 5, 6, 7, and 8 [measured from Chicago], Canada, and Mexico:
Daily, except Sunday, per year, $12.00; one month, $1.50.
Sunday only, one year, $7.50; one month, $1.00.
Daily and Sunday, one year, $19.50; one month, $2.50.
Foreign: Daily Tribune only, $25.00 per year; with Sunday, $42.00 per year.
Give postoffice address in full, including county and state. Remit in express money order, draft or in registered letter at our risk, to the Tribune company, publishers Tribune Square, Chicago.
We cannot be responsible for currency sent thru the mail.
Persons wishing to take The Tribune by carrier may order it by postal card or telephone Superior 0100. When delivery is irregular, make complaint.
All unsolicited manuscripts, articles, letters, and pictures sent to The Tribune are sent at the owner's risk and The Tribune company expressly repudiates any liability or responsibility for their safe custody or return.

MEMBER OF THE ASSOCIATED PRESS.
The Associated Press is exclusively entitled to the use for publication of all news dispatches credited to it or not otherwise credited to this paper, and also to the local news published herein.
All rights of republication of special dispatches herein also are reserved.

Chicago Daily Tribune.
THE WORLDS GREATEST NEWSPAPER

FRIDAY, JULY 11, 1941.

Falling Cadet Catches Ride in Air on His Plane—Expect Record Crowd at Thrill Show Sunday

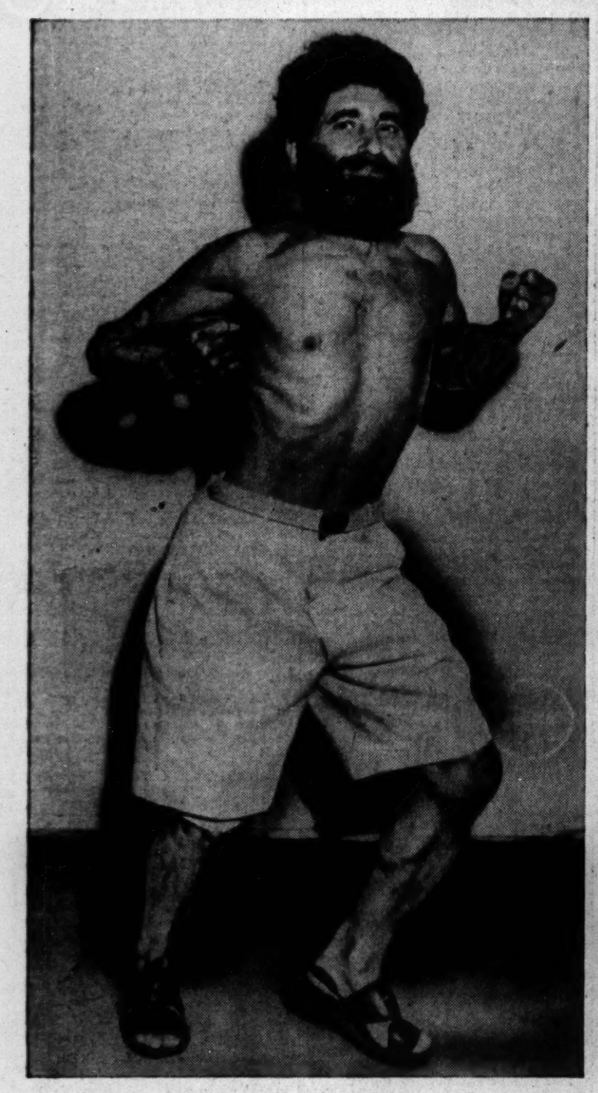

Goliath Messiah, age 71, in Los Angeles yesterday on way to Death Valley to "live like an Indian."
[Associated Press Wirephoto.] *(Story on page 5.)*

[Associated Press Wirephoto.]
Mrs. Tamara Charle, singer, found shot to death with 4 year old daughter in Albany, N. Y., hotel. A note beside bodies said: "I wanted to go with my baby." *(Story on page 23.)*

Cadet Victor Woodrick showing how he landed on tail of training plane at Belleville, Ill., when plane fell from under him. He rode safely to ground while instructor piloted plane.
[Associated Press Wirephoto.] *(Story on page 1.)*

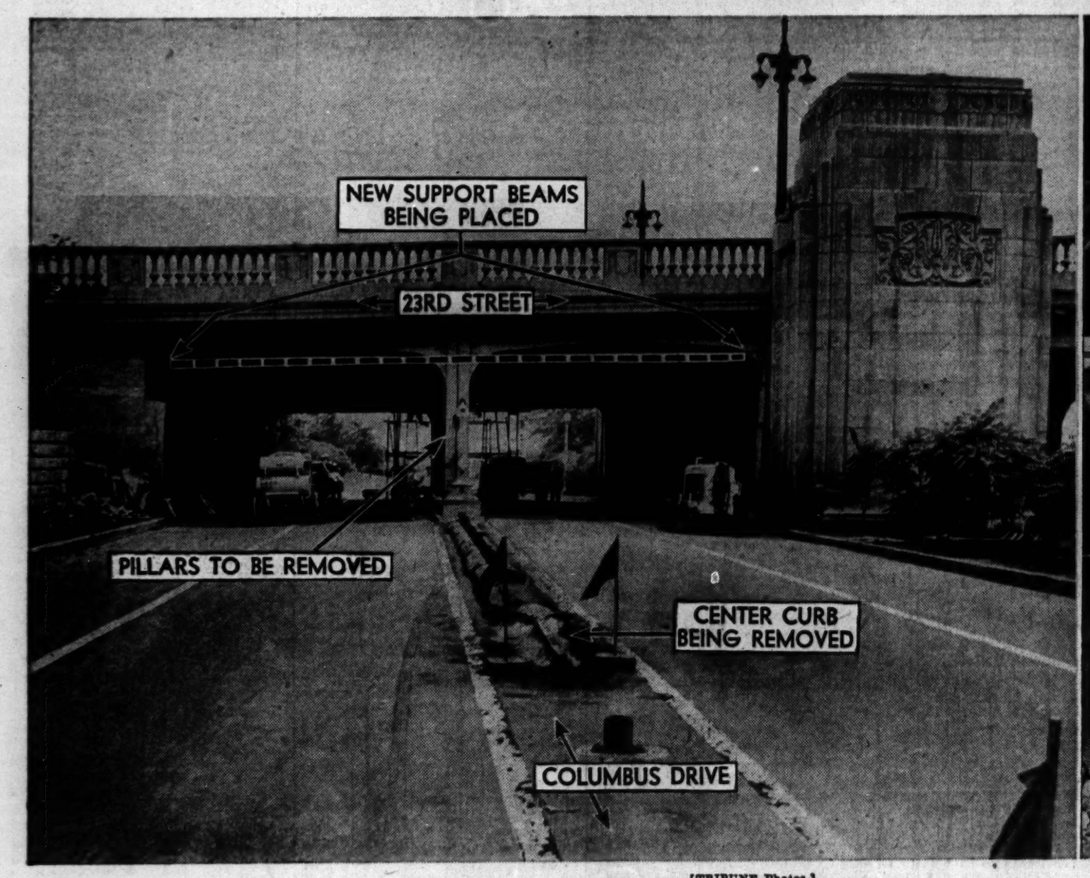

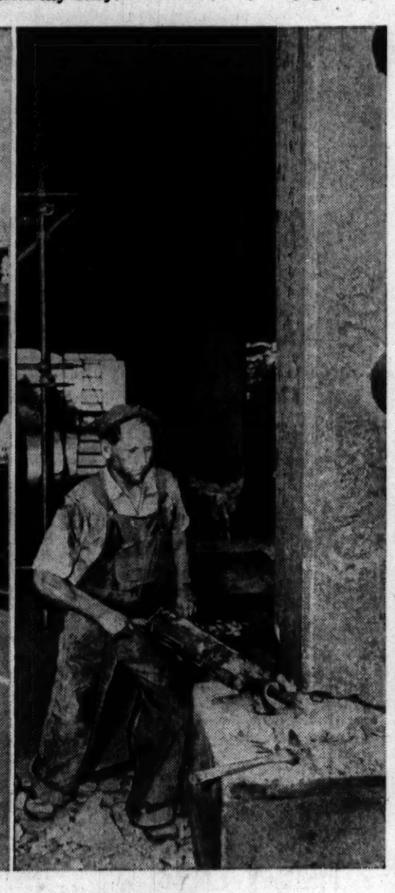

[TRIBUNE Photos.]
Workmen are removing the center pillars from the 23d street viaduct over Columbus drive (picture at left) to make the drive safer for motorists. The pillars have been the cause of several accidents. At right a workman is breaking concrete on one of pillars. *(Story on page 8.)*

Policeman E. J. Smith of the mounted detail with his horse, Snapper, at thrill show rehearsal. He will play part of sheriff in stage coach holdup at show next Sunday.
[TRIBUNE Photo.] *(Story on page 2.)*

Sally Joy Brown of the Chicago Tribune (at extreme left) with her 100 young guests at the Chicago theater yesterday. The children were picked for the entertainment on the basis of letters they wrote telling how much they would enjoy show.
[TRIBUNE Photo.] *(Story on page 15.)*

[TRIBUNE Photo.]
Thirty policemen in a pyramid on five motorcycles at Soldiers' field rehearsing for Thrill show. Some of them, on rear wheels, cannot be seen. Their act will be only one of many thrillers on the program. *(Story on page 2.)*